dock 47

The Weather

Today—Fair; slightly cooler. Tomorrow—Fair; moderate temperature. Yesterday—High, 89; low, 73. Humidity—7:30 a. m., 96; 1:30 p. m., 58; 7:30 p. m., 83. Details on Page 25.

UNIVERSITY OF CALIFORNIA SEP 12 1941 LIBRARY

The Washington Post

Home Rented First Day
An $85 per month home in Bethesda, Md., was filled with a single Post ad! Rent your house this low cost way. Phone NAtional 4200.

NO. 23,823 | WASHINGTON: SATURDAY, SEPTEMBER 6, 1941 | X**** | THREE CENTS

Copyright, 1941, By The Washington Post.

Entered as Second Class Matter, Postoffice, Washington, D. C.

3½ Billion Defense Tax Bill Passes Senate, 67-5

5 Million Returns Added to Structure; Community Property Change Is Defeated

By Robert C. Albright
Post Staff Writer

The Senate yesterday by a vote of 67 to 5 approved a $3,580,000,000 all-time load of new taxes for defense.

Increasing revenue expectations to 13 billion dollars and covering nearly five million new returns into the Federal tax structure, the bill now awaits only conference agreement.

Passage came after leaders capitulated to community property State Senators fighting withdrawal of special tax privileges from eight States. A 53 million dollar revenue loss resulted.

Pleased with passage ahead of schedule in three days, Majority Leader Barkley granted Senators a two-week recess from business.

Conference Wednesday

The House, now on vacation until September 15, arranged through its leaders for informal appointment of conferees to iron out differences in House and Senate taxes. First conference was set for Wednesday and final House passage is due early next week.

The bill carries a record burden of individual and corporate surtaxes, a new low personal exemption level ($750 for single and $1500 for married persons), a 10 per cent increase in excess profits rates and a wide sweep of excise and miscellaneous taxes ranging from a $5 use tax on autos to 10 per cent levies on telephone bills.

House Total Exceeded

As sent back to the House, the measure embraced $90,900,000 less revenue than when the Finance Committee reported it, but still towered $264,900,000 above the House bill total. A $48,900,000 loss from admission tax revision, plus elimination of community property taxes, accounted for the lowered Senate figure.

Passage was sped by postponing many pending tax projects for consideration in a new "administrative" tax bill to follow in a few weeks. In this bill, Chairman George of the Finance Committee said, community property taxes will be considered anew, plus a Treasury-proposed

See TAXES, Page 3, Column 1.

Adopted Babies Above Average I. Q., Expert Says

Evanston, Ill., Sept. 5 (AP).—Adopted babies born to mothers of low intelligence and fathers in inferior occupations turn out to be as intelligent as, if not more so than average children in the population as a whole.

This was reported today to the American Psychological Association by Dr. Harold M. Skeels of the University of Iowa who based the finding on a study of intelligence quotients of adopted infants with known inferior social histories. Results, he said, led him to conclude that:

"Low intelligence of true mothers, or low occupational status of the true fathers or a combination of both should not be considered as a deterrent in the placing of infants in adopted homes."

U. S. Attitude Toward Japan?

The last five weeks have been packed with new and serious developments in American relations with Japan: Move into Indo-China, and bomb damage to the U. S. Tutuila and the Yangtze patrol.

Five weeks ago the Gallup Poll reported 51% of the voters favored taking steps to keep Japan from becoming more powerful even at the risk of war with Japan. In view of recent developments, what is America's attitude now? See the Gallup Poll in Sunday's Post.

Guns For Soldiers

Civilian Defense Is Full-Time Job Run on Part-Time Basis

Copyright, 1941, by The Washington Post

THE FIRST wars were fought on land, by hairy gentlemen wielding clubs and rocks. In the age of the Phoenicians and Norsemen came war on the seas, and, in our own age, war in the skies.

For the first time in the long and bloody history of human conflict, the airplane made it possible to strike, not only at a foe's army and navy, but at his citizenry, his women and children, and at his industrial plants and his cultural monuments.

And with the airplane, at least as employed by such as Adolf Hitler, came a new branch of defense—Civilian Defense.

The GHQ for America's Office of Civilian Defense is at 2000 Massachusetts Avenue Northwest, the old red-brick mansion off Dupont Circle that once was the home of Senator James G. Blaine, the "Plumed Knight." Here in the high-ceilinged rooms toil some 100 Government employes, the headquarters force in a "new army . . . with a big job to do." These employes work hard, and to save time they eat luncheon at their desks.

THE INCONGRUOUS thing about this new branch of defense is that the commanding officer, Mayor Fiorello Henry LaGuardia, is on a part-time basis. He is running this particular GHQ, it might be said, with his left hand, while his right takes care of the office of Mayor of New York, admittedly the toughest public office in the United States next to the Presidency.

LaGuardia Rushes Here Each Week

Nor is that all. Not only is the fiery and bustling LaGuardia holding down the formidable jobs of Mayor of New York and Director of the Office of Civilian Defense, he also is carrying on as head of the Permanent Joint Committee on Defense with Canada and as president of the United States Conference of Mayors. Alongside the record of such a whirlwind as Fiorello the old gag about the one-armed paperhanger seems like bush-league stuff, particularly at a time like this when LaGuardia is campaigning for a third term as mayor.

They say at the headquarters of OCD that Mayor LaGuardia (or Director LaGuardia) comes here every week. He usually arrives on a Tuesday. An OCD automobile picks him up at the airport and rushes him to Blaine mansion. He works well into the evening. Then on Thursday—sometimes it is a Friday—he flies back to New York.

Last week he stayed here only one day, Thursday, but this, it is explained, was because he was making defense speeches elsewhere.

NOBODY HAS ever questioned LaGuardia's ability or his awesome energy. Besides his better-known talents, he can fly an airplane, cook spaghetti, direct firefighters and lead a symphony orchestra. He has been photographed doing all these things, and a few others besides.

Period Of Apathy Follows

What has been, and is being questioned is whether the job of Director of the Office of Civilian Defense is a job to be administered as a sideline, with one hand, so to speak. LaGuardia himself says it is "a big job." President Roosevelt has expressed himself in much the same terms, and Ernest K. Lindley, the President's biographer, has called it "the unwieldiest assignment in the whole defense administration."

If that is so, then there would seem to be no more reason to make it a part-time job than there would be to make Gen. George C. Marshall's post as Army Chief of Staff a part-time job.

The fact is that there are thousands of would-be volunteers in the United States—particularly women—who are anxious to do something on the civilian defense front, and who haven't yet found anything to do.

Officials at the headquarters of the OCD admit this, but they insist that plans to outline what volunteers can do are being prepared as hurriedly as possible. The organization is operating with an initial appropriation of $900,000, made available in May.

TO THE CYNICAL argument that the country is apathetic to the defense program, there came a resounding answer last July when Americans contributed 15 million pounds of "pots and pans" to make up for a threatened shortage in aluminum.

The OCD estimated that more than one million persons participated actively in the aluminum collection campaign.

Since then, it is admitted, there has been a let-down.

At the outset, when the covolian defense setup was being formed, entirely too much emphasis was placed on the idea of preparing against air raids. There were cries of "hysteria" and "freightening the American people."

This, it must be said, was no fault of Mayor LaGuardia. He said back in May that the odds were 20 to 1 against an American city being bombed. In June he said that even if air raids should come, they would be sudden, surprise attacks such as England has suffered. The main thing to guard against in such circumstances, he said, was the damage resulting from panic.

Will Take No Chances On Raids

The fact is that nobody can say with certainty that American cities will one day be bombed. But neither can anybody say with certainty that they won't be bombed. The question confronting President Roosevelt last spring was whether to do something about civilian defense or do nothing. He chose to do something and created hte OCD.

THE PRESIDENT was not depending on the old and dangerous idea of William Jennings Bryan that "a million men will spring to arms"—even though in this case the volunteers needed will not be expected to bear arms.

In the view of Mr. Roosevelt, one of the chief tasks of OCD is to make "every family" realize the grim meaning of modern war.

"It is a war between populations and not alone between armies," the President said on July 24 at a White House conference of 45 leaders of voluntary civilian defense work. "People in this country unfortunately haven't got enough idea of what modern war means."

Even more important than the tasks of air-raid wardens, fire wardens

See SOLDIERS, Page 2, Column 2.

Undaunted by Officials

Subcommittee Named to Set Standard for 1-Cent Milk

Undaunted by technical obstacles put in their way by an Agricultural Department official, a group of Washingtonians yesterday adopted new measures toward obtaining a one-cent milk program for needy school children.

At a meeting of the District Nutrition Committee, Mrs. Elizabeth Grant, chairman, appointed a subcommittee which will seek to define the low-income standard which would determine eligibility of youngsters to buy penny half-pints.

Simultaneously, Robert L. Haycock, acting superintendent of schols, announced he would urge the Board of Education at its meeting on Wednesday to name a committee to work out all phases of participation in the proposed "penny project"—schools to be selected, finances, etc.

Present at the luncheon meeting, held at the Y. W. C. A., to answer questions was Leon J. Steck, of the Surplus Marketing Administration. This is the bureau which administers relief milk programs through-

See MILK, Page 7, Column 1.

Nazis Shell Leningrad; Fires Raging

Finns Report Flames Visible 15 Miles; Food Supply Said To Be Running Low

Counter Claims

THE RUSSIANS ASSERT Leningrad's defenders stormed through a torrent of artillery fire to beat back the Nazi legions. Page 3.

MOSCOW CONFIDENT as Soviet armies apparently continue to hold fast on every front. Page 2.

BRITAIN REPORTS destruction of a big Axis liner used as a transport and six other Axis craft in the Mediterranean. Page 5.

TENSION GROWS in France as an assassin kills a former Communist leader who became a pro-Nazi, and three more German officers are reported shot. Page 3.

Finnish Account

By the Associated Press

Berlin, Sept. 5.—German siege guns are shelling Leningrad, the Germans said tonight, and an official Finnish announcement from Helsinki said that tremendous fires in the great city were visible at the Finnish border, 15 miles away.

Nazi forces were declared to be blasting closer to the second city of the Soviet Union through fierce tank and artillery resistance.

Schluesselburg, 25 miles to the east of Leningrad on the shore of Lake Ladoga, and the railway which connects it with Leningrad were said by a Nazi spokesman also to be undergoing a heavy pounding by long-range artillery.

This indicated that Leningrad was cut off from road and rail communication with the rest of Russia.

Finns Use Border Zone

The announcement of fires raging in Leningrad was issued by the official state information bureau in Helsinki. Its account was based on eyewitness reports from Finnish civilians fleeting from the Russian area running from Leningrad to the Finnish border.

These Finns, called "Ingrians," number 250,000 and they have been long-time residents of the area between Leningrad and the Finnish border.

They reported a large number of Russians have fled from the district immediately around Leningrad to the besieged city itself.

All buildings have been put into use for billeting, and even then room has not been found for all, the Finnish announcement said.

"Innumerable persons spend the nights in parks under trees and bushes wrapped only in their own clothing. The suburbs of Leningrad are crowded with so many people that hundreds spend their time in fields," it added

There were no authentic reports on the exact location of the lines beyond recent statements that the Germans had fought to within 20 miles of Leningrad, which would be within artillery range.

Pressing down from the north, the Finns were said to be approaching Terijoki and Kuokkala, some 18 miles northwest of Leningrad. Occupation of the towns would put them within artillery range of Kronstadt, which defends the inner

See GERMAN, Page 2, Column 1.

Crew Believes Greer Sank Sub; Navy Hunts U-Boats Under Orders to 'Eliminate' Attacker

No Flowers From the Army

Plane Victim's Parents Got a Quit-Claim

By the Associated Press

Hempstead, N. Y., Sept. 5.—Mrs. Arthur Kramer, mother of Georgene, 3, one of three children fatally burned Tuesday when an Army pursuit plane crashed near their their home, wrote Mrs. Franklin D. Roosevelt today asking her to use her influence in barring planes from flying over congested areas.

"In this great country of ours there is room for practice fields. Keep the planes from our children—get adequately trained pilots," she wrote in the letter which also criticized the attitude of the Army toward the accident.

As Mrs. Kramer penned her letter, Mitchel Field issued a statement absolving Second Lieut. Roy W. Scott, of Needham, Mass., from blame for the accident. The statement emphasized the flight was one of thousands made from the field and that accidents were rare.

The other children who died of burns inflicted by the planes flaming gasoline were Pauline Cuccio, 8, and her brother, Jasper, 5.

Writing of her daughter's funeral, Mrs. Kramer told Mrs. Roosevelt "her little coffin was covered with flowers from everyone who knew and loved her and the presence of our friends and family was there to sustain us, but not a word of condolence, not one little flower from God's gleaming, sunlit world came from the United States Army.

GEORGENE KRAMER

"About one-half hour after the children were rushed to the hospital mortally injured and hideously disfigured a second lieutenant—a shavetail—came to our home. He dared to thrust a paper into the badly burned hands of the doctor (Dr. I. Arthur Kramer, her husband) and said 'sign here for no property damage.' Our children—my golden girl—were dying and the Army was worried whether the house was injured—whether they would be held liable."

"So there you are," Mrs. Kramer wrote. "Three children's lives snuffed out—have our children died in vain? Or will there be more little graves for the green grass to grow over some spring? There must be a complete investigation made. I, as a citizen, demand it. It must never happen again. We must protect our little ones. Army planes fly too low."

Winslow, Ariz., Sept. 5 (U.P.).—A two-motored Army plane crashed in a residential district on the outskirts of Winslow late today, seriously injuring a woman in whose yard the plane fell and one of five men aboard the craft.

The woman was Mrs. Nazario Garcia, 68, who was thrown against the kitchen stove.

Private D. D. Melton, McClellan Field, Calif., suffered head cuts.

3½ Millions Asked for D. C. Health Office

Request for Increase Of 13 Per Cent Points To Defense Growth

25% More for Welfare

THE DISTRICT Board of Public Welfare submits to Commissioners a $10,235,119 budget, calling for 25 per cent increase in expenditures next year. Story on Page 20.

Request for Health

More than three-and-a-half million dollars are needed for protection of Washington's health and treatment of its needy sick, according to estimates for the next fiscal year submitted by the District Health Department yesterday.

The report, submitted to the District Commissioners, requested a total of $3,530,788, as against $3,110,507 for this year—an increase of about 13 per cent.

The most outstanding request for funds made was for medical services in hospitals, clinics and schools. This embodied prevention and spread of contagious diseases; maintenance of tuberculosis and venereal disease clinics and dispensaries; hygiene and sanitation work, including free dental clinics, and maintenance of maternal and child health service.

For this service, $649,815 was asked as against $462,382 for this year. The welfare board proposed that $224,232, as against $164,473, be allotted for nursing and medical supplies; more than $166,000 for medical inspection of schools and equipment; for child welfare, . . .

See HEALTH, Page 7, Column 5.

Pecora Signs Writ

Poles Attach 64 Million in French Gold

Copyright by New York Times

New York, Sept. 5.—Charging that the gold reserves of the Central Bank of Poland that were transported to France just ahead of the German invasion of Warsaw later were permitted to fall into the hands of the Nazis, the Polish bank has obtained a writ of attachment against $64,050,641 of the vast store of French gold here, it became known today.

The writ was signed by Supreme Court Justice Ferdinand S. Pecora, and served on officials of the Federal Reserve Bank of New York, in their capacity as custodians of the one billion dollars of French gold under earmark here. Last February, officials of the Bank of Belgium, acting under the authority of the Belgian government in exile, attached 260 million dollars of French gold here.

The action revealed the carefully kept secret as to what became of the Polish gold. Polish government officials in the United States, who long had maintained silence on the whereabouts of the gold reserves of the Bank of Poland, at last were free to discuss the matter. Even the legal moves leading up to the serving of the writ of attachment had been concealed.

Janusz Zoltowski, financial coun-

See GOLD, Page 7, Column 7.

Nazis Reported Granted Bizerte

London (Saturday), Sept. 6 (INS). Marshal Petain has granted German troops the use of the Tunisian Mediterranean naval base of Bizerte, according to a dispatch carried in the London Daily Express today.

It was stated that Petain agreed to the Nazi demands only under extreme Axis pressure. In connection with this report, the paper pointed out, were persistent rumors of a forthcoming Nazi-Italian offensive in Libya aimed at the Suez Canal.

Hitler's Dream Upset, Tokyo Paper Says

Victory Within Allies' Grasp, Editor Holds; Allowed to Circulate

(Second U. S. Tanker Reaches Vladivostok—Page 5)

By the United Press

Tokyo (Saturday), Sept. 6.—The Japan News Week, which often reflects the view of the foreign office, surprisingly published strongly anti-Axis editorial comment today and several hours after it had appeared on newsstands had not been suppressed by police.

News Week asserted that the situation ushering in the third year of the war was such that although it did not indicate that the "Nazi's ill-founded plans have been defeated, it does mean that German momentum has been definitely arrested and that by the end of this third year the finish of the horrible carnage should be within the grasp of the Allies."

Calls Hitler Fallible

News Week said that however well Adolf Hitler may have thought he planned his march to world domination, it now was quite apparent that he is fallible. The second year of the war, it said, proved that Hitler erred in thinking that the Luftwaffe could blast England into submission and that the end of the second year found "an expanded R. A. F. attacking at will vital spots in Germany and occupied France."

"The subsequent failure to drive British shipping from the Atlantic must have been more bitter yet," News Week said. "Perhaps no less disheartening to the chancellor is the slow progress being made in the attempt to subjugate the mighty Red Army of the Soviet Union. While the chancellor may well view with alarm the military situation he now faces, it perhaps is less immediately disturbing to him than growing evidences of the complete rejection by conquered countries of the Nazi scheme for a new world order."

The Hopeful Muse

St. Elizabeths Tries Drama As a Cure for Mental Ills

By Gerald G. Gross
Post Staff Writer

It is called 'psychodrama,"

An ingenious invention whose purpose is to help cure the person suffering from mental disorder, four psychodrama "plays" were presented yesterday at St. Elizabeths Hospital.

The audience was composed of members of the American Occupational Therapy Association, a New York newspaperman and the writer. It was the first time a Washington reporter had been admitted to an actual performance in the special theater at St. Elizabeths, he was told.

To witness the practice of play-acting as a form of treatment for diseases of the mind, when only a few years ago it was thought that the strap and straightjacket were the only "cures"; to see how readily even seriously ill patients get into the spirit of the thing—well, it's something to get excited about.

Director of yesterday's demonstration was Dr. J. L. Moreno, who introduced this specialized form of therapy at New York's Beacon Hill Hospital about six years ago. The psychodrama theater established at St. Elizabeths last February is the second in the United States.

For the casts of his four short playlets yesterday Dr. Moreno chose three men and three women patients, suffering from different types of mental disorder. Some have been patients only a few months, others for several years. Some may be discharged in the near future, others are in for some time to come.

The opening performance was by a young man, formerly a Government worker. He reenacted a scene that occurred in his home when he was on visiting leave recently. A nurse impersonated his wife, serving as an "auxiliary ego," as Dr.

See PSYCHE, Page 7, Column 6.

'A Colossal Task'

Nelson Himself May Be Answer To Defense Job, Says Baruch

By W. H. Lawrence
Copyright by New York Times

Bernard M. Baruch, 1918 chairman of the War Industries Board, conferred with Donald M. Nelson for two hours yesterday and told reporters later that Nelson, the executive secretary of the new Supply, Priorities and Allocations Board, may "furnish in himself the solution of the need for one-man control of defense under the President."

Baruch, who Thursday emerged from a White House luncheon with the President to call SPAB "a faltering step forward" but still short of the one-man control he considers essential, received from Mr. Nelson a detailed outline of the plans which SPAB will be asked to adopt in curtailing the manufacture of civilian goods to put more men and machines at work on the job of speeding arms for the United States forces, Great Britain, China and Russia.

The nature of Nelson's plans were not revealed publicly but after their

See DEFENSE, Page 3, Column 2.

Repeated Attacks Were Made on U. S. Destroyer by Day, Roosevelt Reveals

(Drug Contracts with German Dye Trust Voided—Page 19).

By Hedley Donovan
Post Staff Writer

President Roosevelt said yesterday that American naval forces had been ordered to "eliminate" the submarine which attacked the U. S. S. Greer, while a dispatch from Iceland indicated that the U-boat may have been sunk soon after it fired torpedoes at the American destroyer.

Members of the Greer's crew, arriving in Reykjavik yesterday, told the Associated Press that the destroyer's instruments indicated she was directly above the submarine when her depth charges were released.

The destroyer was in very deep water at the time, they added, and the U-boat may have been sunk without trace.

The Associated Press dispatch described the attacking submarine as German, but did not amplify the statement.

Passed by Censors

The dispatch was sent by Drew Middleton, a veteran of both the Battle of France and the Battle of Britain, and was cleared through the Anglo-American censoship in Iceland.

Meanwhile there was unofficial speculation in Washington over the possibility that the Atlantic fleet might now have orders to destroy any Axis submarine encountered between the North American coast and Iceland.

The U-boat which attacked the Greer, it was pointed out here, could not be distinguished from any other submarine which might be sighted by an American warship or plane.

President Roosevelt left little doubt at his press conference yesterday that he believes the U-boat commander was aware of the Greer's identity.

More Than One Attack

Without waiting for reporters to question him on the encounter, Mr. Roosevelt opened his conference by saying that there was more than one torpedo attack and that they occurred in daylight.

Later, in answer to a question as to the exact hour of the engagement, he said visibility was good. The Greer was flying the American flag, he pointed out, and carried distinctive identification numerals at the bow.

"As a landlubber to a sea expert," a correspondent inquired, "Could a submarine make a mis-

See GREER, Page 2, Column 1.

Gas-Shortage Threat Not Ended, OPC Official Says

That the shortage of gas in the East may not be ended by Thursday's agreement between representatives of the railroad and oil industries, was indicated last night by the Office of Petroleum Coordinator.

"They may have the best intentions," said one official, "but the supplies they can handle will be limited. The oil companies are faced with a shortage of trackage, unloading facilities, and storage tanks. No matter how many railroad cars they get, they don't have the facilities to unload it all."

He said that while there was a large supply of storage tanks, they are located on the seaboard, and that there probably is an inadequate number of storage tanks, inland.

(Detailed Story on Page 20.)

Today's Index

	Pages
Amusements	11
Bridge	25
Church News	4, 14
Columnists	9
Crossword Puzzle	24
Death Notices	21
Editorials	8
Financial	19, 20
Gallup Poll	9
Leonard Lyons	11
Picture Page	10
President's Day	3
Radio	24
Society and Clubs	13
Shirley Povich	16
Vital Statistics	25
What's Going On and Where	21
Weather Details	23
Women's Page	13

Greer Sank Attacking Sub, Crew Believes

GREER, from Page 1.

take in broad daylight at torpedo distance?"

If the submarine's periscope were above the surface, Mr. Roosevelt replied, there could be no excuse for failing to identify the Greer as an American ship.

He acknowledged that submarines sometimes aim their torpedoes at sounds registered by their listening devices, without rising to the surface, but indicated he would take a grave view of such an attack in waters where American ships are known to be operating.

The President mentioned Germany only once in the course of his discussion of the attack on the Greer, when he said that all submarines, including the German and Italian, have listening equipment which enables them to aim torpedoes without sighting their target through the periscope.

The A. P. story from Iceland quoted officers and crew members of the Greer as saying that British aircraft helped them ward off the U-boat attack.

Navy Department spokesmen here would not confirm or deny the account of the engagement given by Middleton.

President Roosevelt said the attack took place on the American side of the ocean. When asked if the encounter might also have taken place in the German-proclaimed blockade zone, which extends west of Iceland to within 3 miles of Greenland, the President said the United States did not recognize such a zone.

Everyone knows, he added, that a blockade has no meaning unless it is effective.

In discussing the countermeasures against the sub, the President made it plain that the fact that the Greer sustained no casualties or damage did not mean that the attack would be passed off lightly.

He told reporters he was reminded of a story of some children on their way to a country school who were fired upon by someone from bushes. The father of the children saw no reason even to search the bushes, the President said, because the children had not been hit.

The Administration does not sympathize with the father's attitude, the President continued, and has ordered a search of the bushes.

When asked what steps would be taken if the submarine were found, Mr. Roosevelt promptly replied that the Navy would try to "eliminate" the marauder. He gave reporters permission to quote him directly, adding that eliminate is a good word.

The President showed some impatience when a reporter asked if the engagement in the North Atlantic should be classified as shooting war. That was a hypothetical question, he said.

A Challenge to U. S., British Press Says

By the United Press

London (Saturday), Sept. 6.—Some British newspapers today interpreted the submarine attack on the U. S. S. Greer as the first direct challenge to the United States by Germany, and commented that the U-boat commander "provided the reminder that America needed that the war was near her shores."

Nazi Siege Guns Shell Leningrad

GERMANY, from Page 1.

sea approach to Leningrad.

A high command statement that Estonia had been mopped up indicated that German forces in the north were now free to devote their whole attention to Leningrad, the main objective. The Estonian islands of Dagoe and Oesel, where Russians were still holding out, presented a problem to German air and naval units.

In the middle sector facing Moscow, where the Russians have made strong counterattacks, DNB claimed that between August 25 and September 4 two German army corps took over 30,000 prisoners and captured or destroyed 160 tanks. The Russians were said to have lost more than 200 guns and several hundred vehicles of all types.

Vague dispatches from other sections of the Eastern Front reported that an army corps in the middle sector ha dtaken 17,300 prisoners and destroyed or captured 121 tanks, including 30 of the heaviest type.

Another army corps in the course of two weeks was credited with 13,700 prisoners, 26 tanks and 115 cannon.

Although the spokesman said he couldn't mention place names on the central sector he declared: "You may be sure the operations are very successful. For one thing, there have been extensive territorial gains not mentioned by the high command."

Finns Report Fires Raging

Helsinki, Sept. 5 (AP).—A Finnish communique said tonight that big fires, which could be seen from the Finnish border, were raging in Leningrad. The communique added:

"Traffic in the Leningrad area is in a state of confusion. A locomotive engineer who left Leningrad September 1 related that railway traffic had ceased then, all railways leading out of the city being either in enemy hands or so badly damaged they could not be repaired for traffic.

"It is becoming impossible to procure food. Bread is no longer on sale in the shops. . . . Sickness already is becoming rampant because of poor food and inadequate shelter. . . . Hundreds of children have died in the vicinity of the railway stations. . . . Everyone capable of bearing arms is being enrolled in forces defending the city. . . . There are not nearly enough arms to go around."

SPECIAL NOTICES

DR. H. W. JOHNSON, DENTIST. Plate Teeth Repaired While You Wait. 608 14th St., Westory Bldg., Rm. 602.

Grapes, Apples, Sweet Cider QUAINT ACRES

Home-Grown Vegetables in Variety. Colesville pike, Silver Spring, Md., only 5 miles from D. C. SH. 5810.

PEACHES—PEACHES ROCKVILLE FRUIT FARM

Drive to Rockville, Md., then 1 mile east Futomac Road.

BOOKKEEPING

for early employment. SMALL classes. Rapid Progress, Accredited Courses. TOUCH Typing and Comptometry FREE with course Day-Night Classes—Start NOW.

BOYD SCHOOL of ACCOUNTANCY 1333 F St. (Est. 24 Yrs.) NAt. 2345

Civilian Defense Is Full-Time Job Run on Part-Time Basis

SOLDIERS, from Page 1.

and similar workers, Mr. Roosevelt said, was "the job of getting "the people as a whole to realize certain facts."

The President on that occasion said that he and Mrs. Roosevelt receive an "amazing" number of letters from people everywhere in the United States "pleading to be told what they can do to help."

A WEEK AFTER this White House conference, Mrs. John L. Whitehurst, of Baltimore, president of the General Federation of Women's Clubs, said that women were being "intolerably" discriminated against in the civilian defense program.

Total war has greatly increased the importance of women on the home front, a fact that has been eloquently illustrated in England. The truth is, however, that women always have been important in war. In the cynical postwar twenties, it was the fashion to scoff at the role of America's women in 1917-1918, to snicker at their knitting, their crusading and their militancy in general. That was the debunking age, when the long-haired literati were saying that Wall Street and the "munitions makers" dragged the United States into the World War.

Debunkers Discover Patriotism

A strange thing has happened since then. The pseudo intellectuals and debunkers have suddenly discovered the United States and "patriotism." Many of them now are demanding an all-out attack on Hitler, and cursing the "munitions makers" because they are not turning out the stuff fast enough. The boys who used to scoff at flag-waving now have become the most frenzied flag wavers of all.

As for the women who are bombarding the White House and "pleading" for something to do in the defense effort, they take their patriotism for granted. It is a part of them, and always has been. They are the same women, or the daughters of the women, who did their bit in 1917-1918. Many of them have sons, relatives or friends in the Army, Navy and Marine Corps.

It is supposed to be the task of OCD and the State and municipal defense councils to harness their energy and enthusiasm.

HERE IS A brief outline of what the OCD has accomplished. Reports from 46 States show that 2866 local councils of defense have been set up, and that 282 more are in the process of being formed.

One pamphlet, "Local Organization for Civilian Protection," has been printed and is in circulation. Three additional pamphlets dealing with air-raid protection are being printed. One pamphlet on emergency medical services is in print, and another on medical equipment is ready for publication. Work has been completed on a first-aid course and an advanced first-aid course, in cooperation with the American Red Cross. These two pamphlets will be produced by the Red Cross and will be ready soon. Other pamphlets are being prepared.

People Know Need Better Than Leaders

In cooperation with the War Department, a Fire School has been established at Edgewood Arsenal. Here firemen and policemen from different cities are trained in combating incendiary bombs, high explosives and poison gas.

An agreement has been reached with the American Red Cross, whereby the Red Cross agreed to train 100,000 volunteer nurses in the next 12 months.

THE OCD sent a special mission to England to study the effect of total war on the civilian population, and that mission has returned and submitted a preliminary report.

Notwithstanding all this, the OCD knows that its biggest job lies ahead. The people of the United States, it is admitted, have always been ahead of the Government in this matter of civilian defense, and, what is more, are still ahead of it.

That being so, it is fair to wonder whether a man already burdened with the job of running America's largest city will ever be able to catch up with them. Is there such a poverty of administrative talent among 132 million people that nobody can be found to give his full time to the job of commanding this new "front" in modern war?

Tomorrow: The Navy Shows the Way

Senate Speeds Action on Court Merger

Senator Pat McCarran (Democrat), of Nevada, chairman of the Senate District Committee, moved yesterday to speed action on legislation to merge the District's Police and Municipal Courts, a step long advocated by leading jurists and members of the bar here.

The Senator acted by summoning for a conference at 10 a. m. Tuesday an imposing list of judges and lawyers. The list included Chief Justice D. Lawrence Groner and Justice Harold M. Stephens of the District Court of Appeals; Judge John P. McMahon, presiding police judge; Judge George C. Aukam, presiding judge of Municipal Court, and officials of the various bar associations.

SPECIAL ATTENTION=

LAST DAY

TO SAVE IN ZIRKIN'S

GREAT FUR SALE =

ZIRKIN

821 14th STREET

FREE PARKING CAPITAL GARAGE

SIDNEY WEST INC. 14th and G Sts.

STORE HOURS 8 A. M. TO 6 P. M.

CONTINUED THROUGH TODAY!

STORE OPEN 8 A. M. TO 6 P. M.

Odds & Ends Sale

SENSATIONAL SAVINGS IN

- CLOTHING
- FURNISHINGS
- TOPCOATS
- HATS
- SHOES

No C. O. D., No Charges, No Exchanges, No Approvals, No Phone Orders, No Alterations. All Sales Final.

STORE HOURS 8 A. M. TO 6 P. M.

Sidney West, INC. 14TH & G

EUGENE C. GOTT, *President*

Sub Incident Being Built Up, Nazis Say

By the Associated Press

Berlin, Sept. 5.—A German spokesman took the view today that the submarine attack on the United States destroyer Greer was just what advocates of American intervention in the war had been wanting.

"What interested us particularly," he said, "was the Reuters (British news agency) report that 'the long-awaited incident has occurred.'

"Elaboration on that remark is hardly necessary."

[Reuters said in a Washington dispatch that "it is felt this probably is only the first of an inevitable series of such incidents. One man declared it was high time there was an incident to get the United States in the war." These were the only sentences in the Reuters report as distributed in London which compared with the German quotation of Reuters.]

The spokesman insisted there was no reason to believe that the unidentified submarine which made the unsuccessful attack in the Atlantic was a German U-boat.

Asked whether the Reich had any information on the incident, he replied: "There have been a number of reports abroad, but none has been made to us."

Although there was a flurry of interest at the Wilhelmstrasse, more extensive comment was declined until more definite information could be obtained as to the time and place of the occurrence.

Russian Mission Charters Planes For Hop Eastward

Seattle, Wash., Sept. 5 (AP).—A Russian military mission, which arrived from Moscow yesterday, will rest here over the weekend.

Monday the 47 members will fly to Spokane in two chartered commercial planes, leaving behind the big flying boats in which they made the 8,000-mile trip from the Soviet capital.

No direct confirmation was possible of persistent reports that the airmen might learn to operate American military planes to open a polar ferry route to Russia.

One source disclosed they were expected to visit Fort George Wright at Spokane, then go on to Washington, D. C.

Duke of Kent's Plane Sinks Off Quebec

Quebec, Sept. 5 (AP).—An amphibian plane which had brought the Duke of Kent from the maritime provinces to Quebec sank today in the harbor, after the Duke had gone ashore. A big wave swamped it. It was believed no one was aboard.

The President's Day

By International News Service

GRIM MR. ROOSEVELT: Some 200 reporters filed eagerly into the President's office at 10:30 a. m. to see just how tough the Big Boss was going to be about the incident of the U. S. S. Greer, first American warship attacked in World War II. Thin-mouthed and grim, the President did not disappoint them. As soon as the Secret Service men ushered in the last correspondent, the door slammed; the President removed his cigarette holder from clenched teeth and began talking.

"ELIMINATE IT": The President's voice was low. There was no preliminary banter. Knotted bunches of muscles tightened at the squared ends of the President's jaw. The Big Boss was mad clear through. Asked what the United States Navy would do if it found the attacking submarine, the President snapped, "eliminate" it. His white shirt, monogrammed on the right sleeve in blue, darkened with sweat, and beads bubbled on the President's drawn-down upper lip and creased brow. The limp humidity of the office was no protection against the chill that chased along most spines. Having said all he had to say about the U. S. S. Greer attack by an enemy submarine, the President launched into a lengthy, equally acid-etched talk on national defense matters. All "off the record," and all noted in detail by German and Japanese correspondents.

CLOSE SECOND: Running second for color at the White House yesterday was the swearing-in of Francis Biddle as the fourth Attorney General of the Roosevelt Administration. He took the oath of fice under the President's benign eye and approving nod. Justice Robert H. Jackson, whom Biddle succeeds, swore his friend and associate in on the Bible that swore him from the sidelines to Attorney Generalship, to the Supreme Court. In the audience were such as Tommy Corcoran, Norwegian Minister de Morgenstierne, Justice Hugo Black, Mrs. Black, Ben Cohen, Senator Van Nuys of Indiana, and of course, the Biddle family.

THE MAN WHO, ETC.: Fat, fussy Alexander Woolcott, who came to the White House to stay while starring in "The Man Who Came to Dinner" and, according to White House staffers, was identical in the role on and offstage during the stay—came to the President's office. Stayed 15 minutes.

KNUDSEN, CABINET, sundries: Big Bill Knudsen swung in for another talk regarding the new defense production set-up. The cabinet arranged itself around the new Cabinet table for a brief meeting.

MOTHER: Though he talked several times long distance with her yesterday, the President continued to worry about his venerable mother. Last night he left with a special physician for Hyde Park and an anxiously awaited visit with his mother, Sara Delano Roosevelt, who has been at Campobello Island in Maine all summer, didn't stand the trip back to Hyde Park as well as expected. September 21, the elder Mrs. Roosevelt will celebrate her 87th birthday—surrounded by her family.

Rome Claims 22 British Planes

Copyright by New York Times

Rome, Sept. 5.—Today's Italian war bulletin makes the striking claim that 22 British chasers were shot down in combat over Malta yesterday, while the Italian force only lost three. It is also claimed that two Blenheim bombers were shot down by antiaircraft defenses when they bombed Crotone, in Sicily. In all, the bulletins gave 53 enemy machines shot down in five days.

Cavanagh Hats

Bound Edge Down Turn $10

We particularly endorse this lightweight bound edge Down-Turn. It is presented in four new brim widths to become every type of face. You can truly be fitted with this hat.

Other Cavanagh's, $7.50 to $20

GOLDHEIM'S

1409 H STREET

Station Wagon Raincoats for Misses, Girls and Boys!

$5.95

For Misses: this stylish coat will find as much utility as a Scotchman's penny . . . favored for school and business wear . . . for afternoon at football games and strolls in uncertain weather! Classic box style with fly front and zipper closing. 12-20.

Second Floor

For Girls: like her big sister's coat above, this smart station wagon coat has a supple sportiness that style-conscious girls go mad about. Plaid lining, fine hemstitching and collar-stitching, zipper fastener. Sizes 8-16.

Fourth Floor

For Boys: to complete the raincoat picture for the younger family is the boys' Station Wagon Coat . . . in cotton gabardine . . . fitted with the plaid lining and stitching. It's in the "right" length . . . knee-length! Sizes 10-20. (Also Jr. Sizes, 4-10 . . . . . $4.95)

Boy's Store, Second Floor

As Featured By NANCY DIXON WJSV 8:00AM

CHECK YOUR CAMPUS FAVORITES!

For the College or High School Man

COVERT & FLANNEL SLACKS $5.95
Popular covert colors and grey flannels. Worn by every man on the campus. *Others to $10.95.*

McGREGOR SWEATERS $3.50
5 popular colors in famous McGregor sweaters.

PHOENIX SCOTCH PLAID SOX 55c
Number one pattern in "Scotch Plaid." All sizes.

McGREGOR SPORT SHIRTS $3.50
The campus collegian will want 2 or 3 of these solid color fall and winter shirts. *Others to $8.50.*

CORDUROY SPORT COATS $4.95
A hit with young men. Made by McGregor.

TWO-SUITER LUGGAGE $9.95
Waterproof canvas with genuine leather bindings. Holds 2 suits and all needed accessories. *Others to $35.00.*

We Carry a Complete Line of Alligator Raincoats

For the Co-Ed and Sportswoman

SCOTCH PLAID SKIRTS $3.95
Beautiful plaid patterns in brand new 1942 colors. Sizes 24 to 32 in the group.

FAMOUS BERMUDA SWEATERS $2.95
"Bermuda" made means extra smartness and extra quality. 7 new colors. Pullover styles. *Cardigan styles at $3.95.*

SMART BRYNMAWR BLOUSES $2.95
Seven new fall colors. Short or long sleeves. All sizes.

DASHING SPORT HATS $2.95
Fur felt snap brim sport hats and smart derbies in brown, tan, green, black.

WOMEN'S SPORT SOX, SPECIAL 50c
Everybody is wearing 'em. Newest fall colors.

"PELL MELL" RAINCOATS $6.95
Every co-ed wants and needs one of these rain-resistant coats. Matching crew hats $1.25

WARDROBE CASES $8.95
Waterproof striped canvas with genuine leather bindings. Holds 8 dresses and all needed accessories.

Matching Overnite Cases in 18, 21, 24 inch sizes $5.95

PLAZA SPORT SHOP 10TH & E STREETS N.W.

FREE PARKING IN THE STAR PARKING PLAZA

AGENTS FOR A. G. Spalding & Bros.

We Accept Ship Service, Post Exchange, Equitable and Mutual Orders

FLASH!

Just Received 1200 Pairs of

NYLON STOCKINGS

Limit 3 Pairs To A Customer

No Mail or Phone Orders

—Important news these days . . . when a new shipment of Nylons comes in! These are a sheer quality, knit full length, in one popular Fall shade only . . . They're bound to go like the proverbial hot cakes, so be on hand early. Sizes 8½ to 10½.

Kann's—Street Floor

$1.65 PAIR

BOOTS! BOOTS! BOOTS!

—It's the big Campus Footnote this season! They're strictly solid . . . something every B. W. O. C. will desire! These Boots were novel inspirations of the styles of the West and the boys in the Service! You're in for a big kick!

Campus Boots . . . Bad weather rubber boots for tramping to school or the Ivory Towers. Red, black, russet and white.

The Chevron . . . Sergeant's stripes on a Ranger boot, low heeled comfort in all-leather color combinations.

$3.95

Shoe Shop, Fourth Floor

Kann's

"The Avenue"—Sts. 8th and 9 Sts.

Nazis Repulsed By Leningrad, Russians Say

By the Associated Press

Moscow (Saturday), Sept. 6.—The Red army and people's battalions are counterattacking through a storm of artillery fire before Leningrad under Marshal Klementi Voroshilov's orders to save the city or die, Russian dispatches said today.

The early Saturday communique said fighting raged along the entire front. War dispatches reported pitched battles on the approaches of Leningrad, Kiev and Odessa, and claimed gradual destruction of a large German force which crossed to the east bank of the lower Dnieper River.

The Russians were reported to have thrown back the invaders almost a mile in the battle for Leningrad, retaking villages by charging through murderous barrages.

Isolated Nazis Battered

Red army tanks, planes and artillery were described as hammering to pieces a large German force which became stranded and isolated August 26 when it finally forced a crossing on the lower Dnieper where Marshal Simeon Budyenny has established a line on the east bank to defend the rest of the Ukraine. This battle was said to be continuing after the crushing of two German battalions.

Marshal Vorshilov's forces, strengthened by Red troops evacuated east after the fall of Tallinn in Estonia, claimed the recapture of four Soviet villages in the continuing series of spectacular charges against strong German positions near Leningrad.

It was, said Russian military dispatches, the second successive day in which the Leningrad defenders had taken the initiative.

Incomplete reports described the German losses as heavy: An artillery battalion, a heavy battery, 26 antitank guns, a mine-throwing battery and much other equipment.

Two of the four villages claimed to have fallen again into Soviet hands had been fortified by the Nazizs, said Russian accounts, and prepared as artillery bases.

Soviet big guns went into action to smash these heavier defenses, knocking out German mine throwers and an observation point equipped with a wireless station.

Big Red tanks, following up the barrage, then crushed and overran the Nazi machine gun positions in the villages of "K," "U" and "Z" and Soviet infantrymen charged in to clean out the last German resistance.

Russian advices pictured Kiev, the Ukrainian capital, and Odessa on the Black Sea as being steadily strengthened to hold on to the end.

At Odessa, where the Red army garrison is supported by sailors and a civilian population of half a million sworn to hold the city "to the last drop of blood," the Nazis' Rumanian allies were claimed to be falling by the thousands.

Kiev Swears Defiance

Kiev's people, said the Communist newspaper Pravda, took an oath to die rather than give up. Izvestia devoted an entire page to the people's resistance.

In the north, presumably about the Soviet Baltic naval base of Kronstadt, near Leningrad, it was claimed that 100 German planes had been shot down in making an unsuccessful attack.

Red bombers also struck at Berlin again over Thursday night, it was reported, setting off fires and explosions.

Two German-held airdromes west of Lake Ilmen, on the Leningrad front, were smashed by Soviet attacks, and 74 grounded German planes of the famous Richthofen squadron based there were destroyed, Soviet reports said.

Pravda published the first description of the evacuation of Tallinn which has appeared here. The Communist Party daily said sailors of the Baltic fleet conducted a stubborn rear-guard action for seven weeks, while their ships constantly shelled German columns.

When the retreat began after the Germans finally broke through to one of the central streets and shelled the harbor for four days, the Red air fleet fought a constant battle, it was said, to cover the withdrawal.

Navy Helps Odessa

Vice Admiral G. Zhukov wrote from Odessa that naval infantry was taking an active part in the defense of the city.

He said German commanders had promised their troops the city would fall by August 10, and when this failed to materialize they promised its surrender by September 1.

A special correspondent of Izvestia reported that he went to the Odessa naval base by sea and found stores, telephones, telegraph and the electric system all functioning.

But only narrow strips of pavement have been left for motor traffic, he said, because the rest of the cobblestones have been ripped up and made into barricades.

More than a million obstacles have been erected to bar the approaches to the city, he judged.

In Congress

TODAY

Senate
Not in session.

House
Not in session; meets at noon Monday.

YESTERDAY

Senate
Met at noon; passed $3,583,900,000 tax bill, 67 to 5; confirmed Francis Biddle as Attorney General; received Hatch bill to require listing of political contributions and expenditures with income tax returns.
Adjourned at 6:06 p. m. until noon Monday.

House
Not in session.

FALL SEEDING
Makes Better Lawns—Use
"CAPITOL PARK"
LAWN GRASS MIXTURE
packed and distributed exclusively by
BOLGIANO'S
611 N.Y. Ave. N.W. Franklin 4200
607 E Street N.W. ME. 6601

Beauties on the Local Scene

Post Staff Photo

NOT OVERSHADOWED—News of the beauty pageant at Atlantic City failed to divert attention from these Washington beauties—girls employed in the Office of the Chief of the Air Corps who are contending for the title, "Miss Air Corps of the District." Left to right—Margaret Russell, 1330 L Street Northwest; Bonita Purdy, 1819 Kenyon Street Northwest; Elaine Biggers, 1501 Sixteenth Street, and Dorothy Earles, 2025 I Street Northwest. The winner will be selected Monday night on a moonlight cruise down the Potomac, aboard S. S. Mount Vernon

Sidelights of the War

Soviet Troops Left Viipuri A Ghost City, Eyewitness Says

By Paul Sjoeblom

With Finnish Forces at Viipuri, Sept. 5 (AP).—The Russian retreat left Viipuri a shattered city.

Foreign correspondents touring Viipuri at the invitation of the Finnish high command today found every building either damaged or demolished.

The streets are lined with the skeletons of houses through which the wind moans. The only moving things I saw were a few Finnish soldiers, a speeding army truck, huge rats diving into cellars, a shell-shocked dog which howled and ran away at the sight of me, and, finally, the Finnish war flag snapping like a whip atop a tower of ancient Viipuri castle.

The railroad square suffered most at the hansd of Soviet demolition squads. The station is a heap of rubbish. The railway tracks were either carried away or twisted out of shape.

All briges were demolished. The Finnish officers claimed that only a lightning attack which threatened the Soviet garrison with sudden encirclement prevented the enemy from blasting the entire city as utterly as the railroad square.

Cossacks Rout Nazis

Moscow (Saturday), Sept. 6 (U.P.)—Cossack cavalry is making deep raids into German territory and inflicting heavy losses with old-style saber charges on unsuspecting infantry units, the Soviet war report said today.

One group commanded by a Col. Dovator was credited with annihilating many German troops and smashing communications in a prolonged raid.

"In the very first engagement the Cossacks completely annihilated the Third Battalion of the 430th German Infantry Regiment," the communique said.

Then a German order for extermination of the Cossack detachment fell into Russian hands, the communique said. The Cossacks made their way through marshes and forests, fell upon the Germans, and in another engagement wiped out a second German battalion.

"Then they raided a German truck column and killed 136 German officers and men and destroyed 58 trucks, 3 motor cars and 3 fuel tanks," the communique reported.

Aid to Reds Speeded

Ankara, Sept. 5 (INS).—British fighter planes and bombers are expected to go into action soon in the Soviet-German conflict on the Eastern Battlefront, the Ankara radio stated tonight.

It was explained that while American aid to the Soviet is planned on a long-term basis Britain intends to send immediate help. The planes are to be flown into the Soviet Union via Iran.

Nelson Suggested As Defense Chief

DEFENSE, from Page 1.

conference Baruch told reporters that "Mr. Nelson showed a thorough grasp of the problem, in my opinion."

"Some Very Good Men"

"If he is permitted to proceed with full backing, and moves in the right direction, he might furnish in himself the solution of the need for one-man control of defense under the President," Baruch added. "Above all, he must be supported in priorities if he and the work of the SPAB are to succeed. He intends, I am informed, to enlist some very good men to assist him."

After his talk with Nelson, Baruch went to Walter Reed Hospital for a chat with Gen. John J. Pershing, commander in chief of the A. E. F. Later he flew to New York with Undersecretary of the Navy James V. Forrestal.

There were other repercussions yesterday of Baruch's surprise interview at the White House. President Roosevelt told his press conference that some of the newspaper versions of Baruch's statement did not coincide with what had occurred between himself and Baruch.

"Colossal Task"

On Capitol Hill, Senator Byrd (Democrat), of Virginia, a persistent critic of slow defense progress, declared that Baruch's request should impel the President to commandeer "the ablest man in America for this gigantic job." Boards and commissions are proper for advice and the establishment of policy, Senator Byrd said, but "one man administration" is essential to efficiency.

"I have repeatedly emphasized the fact," said Byrd, "that the colossal task of coordinating the industrial activities of this country for the production of military equipment for ourselves and Great Britain is an executive job of the first magnitude. It can be accomplished successfully only by a one-man head, with full power to act."

Meanwhile, the Administration's campaign to render aid to small business and at the same time step up defense output moved forward as Floyd Odlum, of New York, director of the newly created OPM contract distribution division, declared that higher cost producers have their place in the present all-out effort."

This was regarded as a clear indication that he would take advantage of a recent change in Army-Navy contract regulations permitting a 15 per cent price advantage to bring defense work to small firms threatened with shutdowns, because of lack of materials for the manufacture of ordinary civilian products.

Always a Thrilling Treat!
LARGE 10-INCH
Butter-Crust PIES
Fresh fruits in season: apple, peach, cherry, huckleberry, lemon, etc. Large family size. 50c

Layer Cakes
Chocolate, fresh orange, French vanilla, pineapple, caramel, cocoanut, etc. Enough for 10 servings 65c
Plain and Nut Pound Cake
Assorted Butter Tea Cakes, $1 Hundred
Danish Pastries
Stephansons'
ATlantic 7900
23d & Pa. Ave. S.E.
No Deliveries
Just Across the John Philip Sousa Bridge
Open Evenings and Sundays

Tide Turning Against Nazis, Moscow Feels

By Alexander Werth
Reuters Special Correspondent

Moscow, Sept. 5.—There is a strong impression in Moscow tonight that events are taking a more favorable turn.

The defense of Leningrad, like that of Kiev and Odessa, has been organized with immense thoroughness.

The Germans in the Leningrad area are contending with enormous Russian forces against which they are obliged to send contstant reinforcements if their positions are to be maintained at all.

Risk Being Cut Off

The Germans realize a powerful counterattack in this Leningrad sector might place them in an extremely precarious position and that their troops risk being cut off by a double Russian thrust from Leningrad and from the south.

Hence the constant German concern to strengthen the Novogorod "wedge" southeast of Leningrad.

There is a growing belief that the Germans realize the capture of Leningrad is hopeless, especially in a reasonable time. They may attempt to by-pass it and divert their forces south from Leningrad toward the upper Volga and possibly to Moscow.

The risk of such a move, with Marshal Voroshilov's immense army around Leningrad ready for powerful sorties, need not be emphasized.

Smolensk Sector Stabilized

The central sector around Smolensk seems to be somewhat stabilized with the initiative remaining to the Russians. Here the Germans have adopted a defensive attitude.

The position east of Gomel is somewhat obscure but there is no reason to believe the German claim, or rather suggestion put out via a Finnish source, that they are progressing towards Bryansk, key town and rail junction about 220 miles southwest of Moscow.

There is reassuring news from various sides that the Germans have not succeeded in crossing the Dnieper River south of Kiev.

The German thrust towards the industrial centers of Kharkov and Rostov to reach the Caucasus railway system would be the most dangerous development. Despite the attempts to cross the Dnieper for that purpose such a thrust has not even started.

Movie Firms to Quit Business in Mexico

Mexico City, Sept. 5 (INS).—Eight American movie companies tonight notified Mexican distributors that exportation of films would stop after October 4. They said their decision was reached as the result of demands by Mexican workers who picketed the Mexico City offices of Metro-Goldwyn-Mayer and Columbia Pictures with strike flags. The companies are MGM, Columbia, United Artists, Fox, Paramount, RKO, Universal and Warner Brothers. Seven thousand workers will be thrown out of jobs, it was estimated.

THE ★ MODE
presents the
MANFLAIR COLLAR

on Manhattan
SHIRTS
A sure-fire campus favorite that will be equally popular with the man of business. Smart, dressy, wide-spread collar tailored for perfect fit. In solid blue, green or tan chambray.
$2

here's your hat!
STETSON "PLAYBOY"
Made-to-order for you . . . the Playboy perks you up with its clean-cut informal lines. As light as a feather on your head. New greys, greens, browns.
$5
Other Stetsons $6.50 to $20
THE MODE
F STREET at ELEVENTH
90 Days Extended Payment Plan
Open Today Until 6 P. M.
The Important Men's Store

3 More Nazis, Pro-German Shot in Paris

By Ralph Heinzen
United Press Staff Writer

Vichy, Sept. 5 (U.P.).—Three more German army officers have been shot and wounded and a French pro-Nazi "collaborationist" assassinated in new outbreaks of terrorism in Paris and the occupied zone of France, it was revealed in dispatches reaching Vichy today.

The new shootings, bringing to four the number of attacks on German officers since Wednesday, threatened to touch off a wave of German reprisals in accordance with threats issued on August 23 by the German military commander in Paris, Lieut. Col. Ernst von Schaumburg.

The shootings, disorders and sabotage of railroads were said to be spreading over an increasingly wide region, due perhaps to the spark ignited by the attempted assassination in Versailles of Pierre Laval and Marcel Deat by a young anti-Nazi.

Marcel Gitton, 39-year-old former Communist deputy of the French Parliment who became an ardent Nazi "collaborationist" after the Russian-German pact of August 23, 1939, was shot and fatally wounded in an attack on a Paris street Thursday night.

Two Germans believed to be officers of the Army of occupation were said to have been shot mysteriously on Wednesday and Thursday—some reports said one of them may have died—at Lille, northern industrial city and scene of recent anti-Nazi disorders.

A third German officer was wounded in a Paris suburb, where a German army sergeant was shot and wounded Wednesday night while walking with his fiancee.

Courts Wage War on Unrest

Vichy, Unoccupied France, Sept. 5 (AP).—A military court at Dijon today sentenced a young mechanic to death for alleged Communist activity.

At Meknes, a woman was sent to prison for three months for criticism of Marshal Petain and "statements of a nature to agitate the population."

In a new drive against the black market in both the occupied and unoccupied zones the police seized tons of foods and arrested many persons for trafficking illegally in rationed food and clothing.

Figures at the same time were made public showing the growing seriousness of the food shortage in the Paris region, where meat supplies for August fell to less than half those of July.

At Marseilles 174 persons were arrested in connection with the counterfeiting and circulation of false bread tickets.

Gates Sworn In

Artemus L. Gates, New York financier and former World War Naval flier, was sworn in yesterday as Assistant Secretary of the Navy for Air, a post which has been vacant since 1932.

Arrested by U. S. As Nazi Spy

HELEN PAULINE MAYER was arrested in New York yesterday by Federal agents on espionage charges

Legislators Blame Riots in Mexico On Fifth Column

Mexico City, Sept. 5 (AP).—A series of strikes and disorders, marked today by a riot in which hundreds of university students defied the police, brought an announcement tonight by Congressmen that they intended to ask the government for more energetic action against Fifth Columnists.

Deputy Cesar Garizurieta charged the strikes and disorders were the "first symptoms" of a campaign designed to create trouble for the government at a time when the Mexico-United States good neighbor policy is ripening into fruitful cooperation.

Today the students demanded that the date of their vacations be advanced and began shooting firecrackers and interfering with traffic in front of the Academy of Medicines.

LEARN AT HOME
SPANISH
LESSONS ON THE AIR
Starting Sept. 8 over WINX
7:15 P. M. to 7:30 P. M.
Beginners Mondays and Fridays. Intermediate students Wednesdays. Written lessons for study in advance of the broadcast are available in the school or by mail. Beginners (the first 8 fundamental lessons) $2. Intermediate (3 months' course) $5.

GOOD NEIGHBOR SCHOOL
822 17th St. N.W. RE. 2945

Second Woman Seized as Spy Met Other at Bund Session

New York, Sept. 5.—Mrs. Pauline Mayer, 24, was arrested by Federal Bureau of Investigation agents today and held in $10,000 bail for hearing on suspicion of espionage for Germany.

FBI agents linked her with Lucy Boehmler, 18-year-old spy who pleaded guilty this week to charges of sending defense secrets to Germany.

Others in custody in connection with the same activities are Kurt Frederick Ludwig, held in Spokane, Wash., the alleged "master mind" of the group; Hans Pagel and Frederick Edward Schlosser, who pleaded guilty with Miss Boehmler, and Carl Herman Schroetter, arrested at Miami, Fla.

Federal authorities indicated that all six would be named together in a superseding indictment which the August grand jury will be asked to return.

United States Attorney Mathias F. Correa told the court that the activities of Mrs. Mayer, who lives here, had been similar to those of Miss Boehmler. He said she had been employed for six years by a dyeing firm. Federal sources said they had learned that the women had become acquainted at Bund meetings.

Arraigned before Federal Judge John Bright, Mrs. Mayer said she didn't know how to plead. She was held in bail for a hearing next Tuesday.

The six alleged spies now being held are accused of visiting Army camps, naval bases and defense factories and obtaining information which was sent to Germany.

Ludwig Admits Mailing Information

Spokane, Wash., Sept. 5 (AP).—U. S. Attorney Lyle D. Keith said today that Kurt Frederick Ludwig, charged with violation of the espionage laws and with conspiracy to violate the law, had admitted mailing to Europe vital information concerning the United States Army, airplane production and ship movements.

The 38-year-old German-American was ordered by Federal Judge Lewis Schwellenbach to be returned to New York to stand trial. His bond was continued at $50,000.

RALEIGH EXCLUSIVE IN WASHINGTON
KNOX

Leading Hat for Fall
KNOX VAGABOND—Acclaimed the country over as the most outstanding lightweight hat for all-around wear . . . Wear it snap-brim, down-all-around or roll it up; it snaps back into shape. Over a dozen new shades in grey, blue, green or brown $5
Other Knox Hats, $6.50 to $20
RALEIGH HABERDASHER
WASHINGTON'S FINEST MEN'S WEAR STORE 1310 F Street

THIS SUNDAY—
another TWIN PROFIT opportunity coming up!

1 Sell, Rent, Hire Thru The Sunday Post
2 Get Washington's Lowest Sunday Want Ad Rate

IT'S A BIT like getting money from home! That's what you'll say after using a Sunday Post Want ad. Here's why: First, when you place a classified listing in The Post, you assure a speedy solution of that selling, renting, leasing or hiring problem; second, The Post offers the LOWEST Sunday Want ad rate of any Washington newspaper. Only 20c a line! And for this nominal price you can easily sell a house or furniture . . . fill a vacant room or apartment . . . obtain a capable clerk or secretary.

RESULTS! RESULTS!
Thru Post Want Ads!

"SOLD PUPPIES with one-day ad in The Post. Thanks!"—Mrs. W. E. Reis.
"RENTED 6-ROOM apartment after one Post insertion!"—Mrs. W. H. Lee.
"HOUSE TRAILER sold thru Post . . more than pleased."—Mrs. Gartell.

Why miss this chance to make a two-way saving? Insert your Want ad in tomorrow's Sunday Post right now—before it's too late. Remember—you can place your classified listing as late as 4 p. m., the deadline for Sunday Want ads. So call NAtional 4200 and ask for an ad taker. She'll willingly assist you in wording a strong "selling" ad and will quote a rate that can't be matched in Washington!

Phone NAtional 4200—The Washington Post

Greer Sank Attacking Sub, Crew Believes

GREER, from Page 1.

take in broad daylight at torpedo distance?"

If the submarine's periscope were above the surface, Mr. Roosevelt replied, there could be no excuse for failing to identify the Greer as an American ship.

He acknowledged that submarines sometimes aim their torpedoes at sounds registered by their listening devices, without rising to the surface, but indicated he would take a grave view of such an attack in waters where American ships are known to be operating.

The President mentioned Germany only once in the course of his discussion of the attack on the Greer, when he said that all submarines, including the German and Italian, have listening equipment which enables them to aim torpedoes without sighting their target through the periscope.

The A. P. story from Iceland quoted officers and crew members of the Greer as saying that British aircraft helped them ward off the U-boat attack.

Navy Department spokesmen here would not confirm or deny the account of the engagement given by Middleton.

President Roosevelt said the attack took place on the American side of the ocean. When asked if the encounter might also have taken place in the German-proclaimed blockade zone, which extends west of Iceland to within 3 miles of Greenland, the President said the United States did not recognize such a zone.

Everyone knows, he added, that a blockade has no meaning unless it is effective.

In discussing the countermeasures against the sub, the President made it plain that the fact that the Greer sustained no casualties or damage did not mean that the attack would be passed off lightly.

He told reporters he was reminded of a story of some children on their way to a country school who were fired upon by someone from bushes. The father of the children saw no reason even to search the bushes, the President said, because the children had not been hit.

The Administration does not sympathize with the father's attitude, the President continued, and has ordered a search of the bushes.

When asked what steps would be taken if the submarine were found, Mr. Roosevelt promptly replied that the Navy would try to "eliminate" the marauder. He gave reporters permission to quote him directly, adding that eliminate is a good word.

The President showed some impatience when a reporter asked if the engagement in the North Atlantic should be classified as shooting war. That was a hypothetical question, he said.

A Challenge to U. S., British Press Says

By the United Press

London (Saturday), Sept. 6.—Some British newspapers today interpreted the submarine attack on the U. S. S. Greer as the first direct challenge to the United States by Germany, and commented that the U-boat commander "provided the reminder that America needed that the war was near her shores."

Nazi Siege Guns Shell Leningrad

GERMANY, from Page 1.

sea approach to Leningrad.

A high command statement that Estonia had been mopped up indicated that German forces in the north were now free to devote their whole attention to Leningrad, the main objective. The Estonian islands of Dagoe and Oesel, where Russians were still holding out, presented a problem to German air and naval units.

In the middle sector facing Moscow, where the Russians have made strong counterattacks, DNB claimed that between August 25 and September 4 two German army corps took over 30,000 prisoners and captured or destroyed 160 tanks. The Russians were said to have lost more than 200 guns and several hundred vehicles of all types.

Vague dispatches from other sections of the Eastern Front reported that an army corps in the middle sector ha dtaken 17,300 prisoners and destroyed or captured 121 tanks, including 30 of the heaviest type.

Another army corps in the course of two weeks was credited with 13,700 prisoners, 26 tanks and 115 cannon.

Although the spokesman said he couldn't mention place names on the central sector he declared: "You may be sure the operations are very successful. For one thing, there have been extensive territorial gains not mentioned by the high command."

Finns Report Fires Raging

Helsinki, Sept. 5 (AP).—A Finnish communique said tonight that big fires, which could be seen from the Finnish border, were raging in Leningrad. The communique added:

"Traffic in the Leningrad area is in a state of confusion. A locomotive engineer who left Leningrad September 1 related that railway traffic had ceased then, all railways leading out of the city being either in enemy hands or so badly damaged they could not be repaired for traffic.

"It is becoming impossible to procure food. Bread is no longer on sale in the shops. . . . Sickness already is becoming rampant because of poor food and inadequate shelter. . . . Hundreds of children have died in the vicinity of the railway stations. . . . Everyone capable of bearing arms is being enrolled in forces defending the city. . . . There are not nearly enough arms to go around."

SPECIAL NOTICES

DR. H. W. JOHNSON, DENTIST. False Teeth Repaired While You Wait. 605 14th St., Western Bldg., Rm. 602.

Grapes, Apples, Sweet Cider
QUAINT ACRES
Home-Grown Vegetables in Variety. Colesville pike, Silver Spring, Md., only 5 miles from D. C. SH. 5810.

PEACHES—PEACHES
ROCKVILLE FRUIT FARM
Drive to Rockville, Md., then 1 mile out Potomac Road.

BOOKKEEPING
for early employment. SMALL classes. Rapid Progress, Accredited Courses. TOUCH Typing and Comptometry FREE with course. Day-Night Classes—Start NOW.
BOYD SCHOOL of ACCOUNTANCY
1333 F St. (Est. 24 Yrs.) MAt. 2340

Civilian Defense Is Full-Time Job Run on Part-Time Basis

SOLDIERS, from Page 1.

and similar workers, Mr. Roosevelt said, was 'the job of getting "the people as a whole to realize certain facts."

The President on that occasion said that he and Mrs. Roosevelt receive an "amazing" number of letters from people everywhere in the United States "pleading to be told what they can do to help."

A WEEK AFTER this White House conference, Mrs. John L. Whitehurst, of Baltimore, president of the General Federation of Women's Clubs, said that women were being "intolerably" discriminated against in the civilian defense program.

Total war has greatly increased the importance of women on the home front, a fact that has been eloquently illustrated in England. The truth is, however, that women always have been important in war. In the cynical postwar twenties, it was the fashion to scoff at the role of America's women in 1917-1918, to snicker at their knitting, their crusading and their militancy in general. That was the debunking age, when the long-haired literati were saying that Wall Street and the "munitions makers" dragged the United States into the World War.

Debunkers Discover Patriotism

A strange thing has happened since then. The pseudo intellectuals and debunkers have suddenly discovered the United States and "patriotism." Many of them now are demanding an all-out attack on Hitler, and cursing the "munitions makers" because they are not turning out the stuff fast enough. The boys who used to scoff at flag-waving now have become the most frenzied flag wavers of all.

As for the women who are bombarding the White House and "pleading" for something to do in the defense effort, they take their patriotism for granted. It is a part of them, and always has been. They are the same women, or the daughters of the women, who did their bit in 1917-1918. Many of them have sons, relatives or friends in the Army, Navy and Marine Corps.

It is supposed to be the task of OCD and the State and municipal defense councils to harness their energy and enthusiasm.

HERE IS A brief outline of what the OCD has accomplished. Reports from 46 States show that 2866 local councils of defense have been set up, and that 282 more are in the process of being formed.

One pamphlet, "Local Organization for Civilian Protection," has been printed and is in circulation. Three additional pamphlets dealing with air-raid protection are being printed. One pamphlet on emergency medical services is in print, and another on medical equipment is ready for publication. Work has been completed on a first-aid course and an advanced first-aid course, in cooperation with the American Red Cross. These two pamphlets will be produced by the Red Cross and will be ready soon. Other pamphlets are being prepared.

People Know Need Better Than Leaders

In cooperation with the War Department, a Fire School has been established at Edgewood Arsenal. Here firemen and policemen from different cities are trained in combating incendiary bombs, high explosives and poison gas.

An agreement has been reached with the American Red Cross, whereby the Red Cross agreed to train 100,000 volunteer nurses in the next 12 months.

THE OCD sent a special mission to England to study the effect of total war on the civilian population, and that mission has returned and submitted a preliminary report.

Notwithstanding all this, the OCD knows that its biggest job lies ahead. The people of the United States, it is admitted, have always been ahead of the Government in this matter of civilian defense, and, what is more, are still ahead of it.

That being so, it is fair to wonder whether a man already burdened with the job of running America's largest city will ever be able to catch up with them. Is there such a poverty of administrative talent among 132 million people that nobody can be found to give his full time to the job of commanding this new "front" in modern war?

Tomorrow: The Navy Shows the Way

Senate Speeds Action on Court Merger

Senator Pat McCarran (Democrat), of Nevada, chairman of the Senate District Committee, moved yesterday to speed action on legislation to merge the District's Police and Municipal Courts, a step long advocated by leading jurists and members of the bar here.

The Senator acted by summoning an imposing list of judges and lawyers. The list included Chief Justice D. Lawrence Groner and Justice Harold M. Stephens of the District Court of Appeals; Judge John P. McMahon, presiding police judge; Judge George C. Aukam, presiding judge of Municipal Court, and officials of the various bar associations.

Sub Incident Being Built Up, Nazis Say

By the Associated Press

Berlin, Sept. 5.—A German spokesman took the view today that the submarine attack on the United States destroyer Greer was just what advocates of American intervention in the war had been wanting.

"What interested us particularly," he said, "was the Reuters (British news agency) report that 'the long-awaited incident has occurred.'

"Elaboration on that remark is hardly necessary."

[Reuters said in a Washington dispatch that "it is felt this probably is only the first of an inevitable series of such incidents. One man declared it was high time there was an incident to get the United States in the war." These were the only sentences in the Reuters report as distributed in London which compared with the German quotation of Reuters.]

The spokesman insisted there was no reason to believe that the unidentified submarine which made the unsuccessful attack in the Atlantic was a German U-boat.

Asked whether the Reich had any information on the incident, he replied: "There have been a number of reports abroad, but none has been made to us."

Although there was a flurry of interest at the Wilhelmstrasse, more extensive comment was declined until more definite information could be obtained as to the time and place of the occurrence.

Russian Mission Charters Planes For Hop Eastward

Seattle, Wash., Sept. 5 (AP).—A Russian military mission, which arrived from Moscow yesterday, will rest here over the weekend.

Monday the 47 members will fly to Spokane in two chartered commercial planes, leaving behind the big flying boats in which they made the 8,000-mile trip from the Soviet capital.

No direct confirmation was possible of persistent reports that the airmen might learn to operate American military planes to open a polar ferry route to Russia.

One source disclosed they were expected to visit Fort George Wright at Spokane, then go on to Washington, D. C.

Duke of Kent's Plane Sinks Off Quebec

Quebec, Sept. 5 (AP).—An amphibian plane which had brought the Duke of Kent from the maritime provinces to Quebec sank today in the harbor, after the Duke had gone ashore. A big wave swamped it. It was believed no one was aboard.

The President's Day

By International News Service

GRIM MR. ROOSEVELT: Some 200 reporters filed eagerly into the President's office at 10:30 a. m. to see just how tough the Big Boss was going to be about the incident of the U. S. S. Greer, first American warship attacked in World War II. Thin-mouthed and grim, the President did not disappoint them. As soon as the Secret Service men ushered in the last correspondent, the door slammed; the President removed his cigarette holder from clenched teeth and began talking.

"ELIMINATE IT": The President's voice was low. There was no preliminary banter. Knotted bunches of muscles tightened at the squared ends of the President's jaw. The Big Boss was mad clear through. Asked what the United States Navy would do if it found the attacking submarine, the President snapped, "eliminate" it. His white shirt, monogrammed on the right sleeve in blue, darkened with sweat, and beads bubbled on the President's drawn-down upper lip and creased brow. The limp humidity of the office was no protection against the chill that chased along most spines. Having said all he had to say about the U. S. S. Greer attack by an enemy submarine, the President launched into a lengthy, equally acid-etched talk on national defense matters. All "off the record," and all noted in detail by German and Japanese correspondents.

CLOSE SECOND: Running second for color at the White House yesterday was the swearing-in of Francis Biddle as the fourth Attorney General of the Roosevelt Administration. He took the oath of fice under the President's benign eye and approving nod. Justice Robert H. Jackson, whom Biddle succeeds, swore his friend and associate in on the Bible that swore him from the sidelines to Attorney Generalship, to the Supreme Court. In the audience were such as Tommy Corcoran, Norwegian Minister de Morgenstierne, Justice Hugo Black, Mrs. Black, Ben Cohen, Senator Van Nuys of Indiana, and of course, the Biddle family.

THE MAN WHO, ETC.: Fat, fussy Alexander Woolcott, who came to the White House to stay while starring in "The Man Who Came to Dinner" and, according to White House staffers, was identical in the role on and offstage during the stay—came to the President's office. Stayed 15 minutes.

KNUDSEN, CABINET, sundries: Big Bill Knudsen swung in for another talk regarding the new defense production set-up. The cabinet arranged itself around the new Cabinet table for a brief meeting.

MOTHER: Though he talked several times long distance with her yesterday, the President continued to worry about his venerable mother. Last night he left with a special physician for Hyde Park and an anxiously awaited visit with his mother, Sara Delano Roosevelt, who has been at Campobello Island in Maine all summer, didn't stand the trip back to Hyde Park as well as expected. September 21, the elder Mrs. Roosevelt will celebrate her 87th birthday—surrounded by her family.

Rome Claims 22 British Planes

Copyright by New York Times

Rome, Sept. 5.—Today's Italian war bulletin makes the striking claim that 22 British chasers were shot down in combat over Malta yesterday, while the Italian force only lost three. It is also claimed that two Blenheim bombers were shot down by antiaircraft defenses when they bombed Crotone, in Sicily. In all, the bulletins gave 52 enemy machines shot down in five days.

Cavanagh Hats

Bound Edge Down Turn $10

We particularly endorse this lightweight bound edge Down-Turn. It is presented in four new brim widths to become every type of face. You can truly be fitted with this hat.

Other Cavanagh's, $7.50 to $20

GOLDHEIM'S
1409 H STREET

Station Wagon Raincoats for Misses, Girls and Boys!

$5.95

For Misses: this stylish coat will find as much utility as a Scotchman's penny . . . favored for school and business wear . . . for afternoon at football games and strolls in uncertain weather! Classic box style with fly front and zipper closing. 12-20.

Second Floor

For Girls: like her big sister's coat above, this smart station wagon coat has a supple sportiness that style-conscious girls go mad about. Plaid lining, fine hemstitching and collar-stitching, zipper fastener. Sizes 8-16.

Fourth Floor

For Boys: to complete the raincoat picture for the younger family is the boys' Station Wagon Coat . . . in cotton gabardine . . . fitted with the plaid lining and stitching. It's in the "right" length . . . knee-length! Sizes 10-20. (Also Jr. Sizes, 4-10 . . . . . $4.95)

Boy's Store, Second Floor

As Featured By NANCY DIXON WJSV 9:00AM

FLASH!

Just Received 1200 Pairs of

NYLON STOCKINGS

Limit 3 Pairs To A Customer

No Mail or Phone Orders

—Important news these days . . . when a new shipment of Nylons comes in! These are a sheer quality, knit full length, in one popular Fall shade only . . . They're bound to go like the proverbial hot cakes, so be on hand early. Sizes 8½ to 10½.

$1.65 PAIR

Kann's—Street Floor

BOOTS! BOOTS! BOOTS!

—It's the big Campus Footnote this season! They're strictly solid . . . something every B. W. O. C. will desire! These Boots were novel inspirations of the styles of the West and the boys in the Service! You're in for a big kick!

Campus Boots . . . Bad weather rubber boots for tramping to school or the Ivory Towers. Red, black, russet and white.

The Chevron . . . Sergeant's stripes on a Ranger boot, low heeled comfort in all-leather color combinations.

$3.95

Shoe Shop, Fourth Floor

Kann's
"The Answer"—Sts. 8th and 9th

SPECIAL ATTENTION=
LAST DAY
TO SAVE IN ZIRKIN'S
GREAT FUR SALE =
ZIRKIN
821 14th STREET

FREE PARKING CAPITAL GARAGE
STORE HOURS 8 A. M. TO 6 P. M.
SIDNEY WEST INC. 14th and G Sts.

CONTINUED THROUGH TODAY!
STORE OPEN 8 A. M. TO 6 P. M.

Odds & Ends Sale

SENSATIONAL SAVINGS IN
• CLOTHING
• FURNISHINGS
• TOPCOATS
• HATS
• SHOES

No C. O. D., No Charges, No Exchanges, No Approvals, No Phone Orders, No Alterations. All Sales Final.

STORE HOURS 8 A. M. TO 6 P. M.

Sidney West, INC. 14TH & G

EUGENE C. GOTT, *President*

CHECK YOUR CAMPUS FAVORITES!

For the College or High School Man

COVERT & FLANNEL SLACKS $5.95
Popular covert colors and grey flannels. Worn by every man on the campus. *Others to $10.95.*

McGREGOR SWEATERS $3.50
5 popular colors in famous McGregor sweaters.

PHOENIX SCOTCH PLAID SOX 55c
Number one pattern in "Scotch Plaid." All sizes.

McGREGOR SPORT SHIRTS $3.50
The campus collegian will want 2 or 3 of these solid color fall and winter shirts. *Others to $8.50.*

CORDUROY SPORT COATS $4.95
A hit with young men. Made by McGregor.

TWO-SUITER LUGGAGE $9.95
Waterproof canvas with genuine leather bindings. Holds 2 suits and all needed accessories. *Others to $35.00.*

We Carry a Complete Line of Alligator Raincoats

For the Co-Ed and Sportswoman

SCOTCH PLAID SKIRTS $3.95
Beautiful plaid patterns in brand new 1942 colors. Sizes 24 to 32 in the group.

FAMOUS BERMUDA SWEATERS $2.95
"Bermuda" made means extra smartness and extra quality. 7 new colors. Pullover styles. *Cardigan styles at $3.95.*

SMART BRYNMAWR BLOUSES $2.95
Seven new fall colors. Short or long sleeves. All sizes.

DASHING SPORT HATS $2.95
Fur felt snap brim sport hats and smart derbies in brown, tan, green, black.

WOMEN'S SPORT SOX, SPECIAL 50c
Everybody is wearing 'em. Newest fall colors.

"PELL MELL" RAINCOATS $6.95
Every co-ed wants and needs one of these rain-resistant coats. Matching crew hats $1.25

WARDROBE CASES $8.95
Waterproof striped canvas with genuine leather bindings. Holds 8 dresses and all needed accessories.

Matching Overnite Cases in 18, 21, 24 inch sizes $5.95

PLAZA SPORT SHOP
10TH & E STREETS N.W.
FREE PARKING IN THE STAR PARKING PLAZA
AGENTS FOR A. G. Spalding & Bros.
We Accept Ship Service, Post Exchange, Equitable and Mutual Orders

Nazis Repulsed By Leningrad, Russians Say

By the Associated Press

Moscow (Saturday), Sept. 6.—The Red army and people's battalions are counterattacking through a storm of artillery fire before Leningrad under Marshal Klementi Voroshilov's orders to save the city or die, Russian dispatches said today.

The early Saturday communique said fighting raged along the entire front. War dispatches reported pitched battles on the approaches of Leningrad, Kiev and Odessa, and claimed gradual destruction of a large German force which crossed to the east bank of the lower Dnieper River.

The Russians were reported to have thrown back the invaders almost a mile in the battle for Leningrad, retaking villages by charging through murderous barrages.

Isolated Nazis Battered

Red army tanks, planes and artillery were described as hammering to pieces a large German force which became stranded and isolated August 26 when it finally forced a crossing on the lower Dnieper where Marshal Simeon Budyenny has established a line on the east bank to defend the rest of the Ukraine. This battle was said to be continuing after the crushing of two German battalions.

Marshal Vorshilov's forces, strengthened by Red troops evacuated east after the fall of Tallinn in Estonia, claimed the recapture of four Soviet villages in the continuing series of spectacular charges against strong German positions near Leningrad.

It was said Russian military dispatches, the second successive day in which the Leningrad defenders had taken the initiative.

Incomplete reports described the German losses as heavy: An artillery battalion, a heavy battery, 26 antitank guns, a mine-throwing battery and much other equipment.

Two of the four villages claimed to have fallen again into Soviet hands had been fortified by the Nazizs, said Russian accounts, and prepared as artillery bases.

Soviet big guns went into action to smash these heavier defenses, knocking out German mine throwers and an observation point equipped with a wireless station.

Big Red tanks, following up the barrage, then crushed and overran the Nazi machine gun positions in the villages of "K," "U" and "Z" and Soviet infantrymen charged in to clean out the last German resistance.

Russian advices pictured Kiev, the Ukrainian capital, and Odessa on the Black Sea as being steadily strengthened to hold on to the end.

At Odessa, where the Red army garrison is supported by sailors and a civilian population of half a million sworn to hold the city "to the last drop of blood," the Nazis' Rumanian allies were claimed to be falling by the thousands.

Kiev Swears Defiance

Kiev's people, said the Communist newspaper Pravda, took an oath to die rather than give up. Izvestia devoted an entire page to the people's resistance.

In the north, presumably about the Soviet Baltic naval base of Kronstadt, near Leningrad, it was claimed that 100 German planes had been shot down in making an unsuccessful attack.

Red bombers also struck at Berlin again over Thursday night, it was reported, setting off fires and explosions.

Two German-held airdromes west of Lake Ilmen, on the Leningrad front, were smashed by Soviet attacks, and 74 grounded German planes of the famous Richthofen squadron based there were destroyed, Soviet reports said.

Pravda published the first description of the evacuation of Tallinn which has appeared here. The Communist Party daily said sailors of the Baltic fleet conducted a stubborn rear-guard action for seven weeks, while their ships constantly shelled German columns.

When the retreat began after the Germans finally broke through to one of the central streets and shelled the harbor for four days, the Red air fleet fought a constant battle, it was said, to cover the withdrawal.

Navy Helps Odessa

Vice Admiral G. Zhukov wrote from Odessa that naval infantry was taking an active part in the defense of the city.

He said German commanders had promised their troops the city would fall by August 10, and when this failed to materialize they promised its surrender by September 1.

A special correspondent of Izvestia reported that he went to the Odessa naval base by sea and found stores, telephones, telegraph and the electric system all functioning.

But only narrow strips of pavement have been left for motor traffic, he said, because the rest of the cobblestones have been ripped up and made into barricades.

More than a million obstacles have been erected to bar the approaches to the city, he judged.

In Congress

TODAY

Senate
Not in session.

House
Not in session; meets at noon Monday.

YESTERDAY

Senate
Met at noon; passed $3,583,900,000 tax bill, 67 to 5; confirmed Francis Biddle as Attorney General; received Hatch bill to require listing of political contributions and expenditures with income tax returns.
Adjourned at 6:06 p. m. until noon Monday.

House
Not in session.

FALL SEEDING
Makes Better Lawns—Use
"CAPITOL PARK"
LAWN GRASS MIXTURE
packed and distributed exclusively by
BOLGIANO'S
611 N.Y. Ave. N.E. FRanklin 6200
607 E Street N.W. NA. 6051

Beauties on the Local Scene

Post Staff Photo

NOT OVERSHADOWED—News of the beauty pageant at Atlantic City failed to divert attention from these Washington beauties—girls employed in the Office of the Chief of the Air Corps who are contending for the title, "Miss Air Corps of the District." Left to right—Margaret Russell, 1330 L Street Northwest; Bonita Purdy, 1819 Kenyon Street Northwest; Elaine Biggers, 1501 Sixteenth Street, and Dorothy Earles, 2025 I Street Northwest. The winner will be selected Monday night on a moonlight cruise down the Potomac, aboard S. S. Mount Vernon

Sidelights of the War

Soviet Troops Left Viipuri A Ghost City, Eyewitness Says

By Paul Sjoeblom

With Finnish Forces at Viipuri, Sept. 5 (AP).—The Russian retreat left Viipuri a shattered city.

Foreign correspondents touring Viipuri at the invitation of the Finnish high command today found every building either damaged or demolished.

The streets are lined with the skeletons of houses through which the wind moans. The only moving things I saw were a few Finnish soldiers, a speeding army truck, huge rats diving into cellars, a shell-shocked dog which howled, and ran away at the sight of me, and, finally, the Finnish war flag snapping like a whip atop a tower of ancient Viipuri castle.

The railroad square suffered most at the hansd of Soviet demolition squads. The station is a heap of rubbish. The railway tracks were either carried away or twisted out of shape.

All briges were demolished. The Finnish officers claimed that only a lightning attack which threatened the Soviet garrison with sudden encirclement prevented the enemy from blasting the entire city as utterly as the railroad square.

Cossacks Rout Nazis

Moscow (Saturday), Sept. 6 (U.P.)—Cossack cavalry is making deep raids into German territory and inflicting heavy losses with old-style saber charges on unsuspecting infantry units, the Soviet war report said today.

One group commanded by a Col. Dovator was credited with annihilating many German troops and smashing communications in a prolonged raid.

"In the very first engagement the Cossacks completely annihilated the Third Battalion of the 430th German Infantry Regiment," the communique said.

Then a German order for extermination of the Cossack detachment fell into Russian hands, the communique said. The Cossacks made their way through marshes and forests, fell upon the Germans, and in another engagement wiped out a second German battalion.

"Then they raided a German truck column and killed 138 German officers and men and destroyed 58 trucks, 3 motor cars and 3 fuel tanks," the communique reported.

Aid to Reds Speeded

Ankara, Sept. 5 (INS).—British fighter planes and bombers are expected to go into action soon in the Soviet-German conflict on the Eastern Battlefront, the Ankara radio stated tonight.

It was explained that while American aid to the Soviet is planned on a long-term basis Britain intends to send immediate help. The planes are to be flown into the Soviet Union via Iran.

Nelson Suggested As Defense Chief

DEFENSE, from Page 1.

conference Baruch told reporters that "Mr. Nelson showed a thorough grasp of the problem, in my opinion."

"Some Very Good Men"

"If he is permitted to proceed with full backing, and moves in the right direction, he might furnish in himself the solution of the need for one-man control of defense under the President," Baruch added. "Above all, he must be supported in priorities if he and the work of the SPAB are to succeed. He intends, I am informed, to enlist some very good men to assist him."

After his talk with Nelson, Baruch went to Walter Reed Hospital for a chat with Gen. John J. Pershing, commander in chief of the A. E. F. Later he flew to New York with Undersecretary of the Navy James V. Forrestal.

There were other repercussions yesterday of Baruch's surprise interview at the White House. President Roosevelt told his press conference that some of the newspaper versions of Baruch's statement did not coincide with what had occurred between himself and Baruch.

"Colossal Task"

On Capitol Hill, Senator Byrd (Democrat), of Virginia, a persistent critic of slow defense progress, declared that Baruch's request should impel the President to commandeer "the ablest man in America for this gigantic job." Boards and commissions are proper for advice and the establishment of policy, Senator Byrd said, but "one man administration" is essential to efficiency.

"I have repeatedly emphasized the fact," said Byrd, "that the colossal task of coordinating the industrial activities of this country for the production of military equipment for ourselves and Great Britain is an executive job of the first magnitude. It can be accomplished successfully only by a one-man head, with full power to act."

Meanwhile, the Administration's campaign to render aid to small business and at the same time step up defense output moved forward as Floyd Odlum, of New York, director of the newly created OPM contract distribution division, declared that higher cost producers have their place in the present all-out effort."

This was regarded as a clear indication that he would take advantage of a recent change in Army-Navy contract regulations permitting a 15 per cent price advantage to bring defense work to small firms threatened with shutdowns, because of lack of materials for the manufacture of ordinary civilian products.

Always a Thrilling Treat!
LARGE 10-INCH
Butter Crust PIES
Fresh fruits in season: apple, peach, cherry, huckleberry, lemon, etc. Large family size. 50c

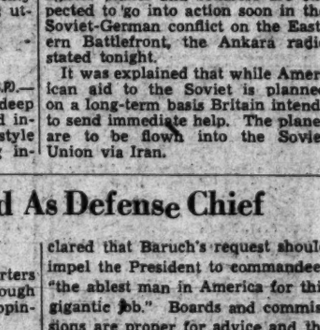

Layer Cakes
Chocolate, fresh orange, French vanilla, pineapple, caramel, cocoanut, etc. Enough for 10 servings 65c

Plain and Nut Pound Cake
Assorted Butter Tea Cakes, $1 Hundred
Danish Pastries

Stephansons'
ATlantic 7900
23d & Pa. Ave. S.E.
No Deliveries
Just Across the John Philip Sousa Bridge
Open Evenings and Sundays

Tide Turning Against Nazis, Moscow Feels

By Alexander Werth
Reuters Special Correspondent

Moscow, Sept. 5.—There is a strong impression in Moscow tonight that events are taking a more favorable turn.

The defense of Leningrad, like that of Kiev and Odessa, has been organized with immense thoroughness.

The Germans in the Leningrad area are contending with enormous Russian forces against which they are obliged to send contstant reinforcements if their positions are to be maintained at all.

Risk Being Cut Off

The Germans realize a powerful counterattack in this Leningrad sector might place them in an extremely precarious position and that their troops risk being cut off by a double Russian thrust from Leningrad and from the south.

Hence the constant German concern to strengthen the Novogorod "wedge" southeast of Leningrad.

There is a growing belief that the Germans realize the capture of Leningrad is hopeless, especially in a reasonable time. They may attempt to by-pass it and divert their forces south from Leningrad toward the upper Volga and possibly to Moscow.

The risk of such a move, with Marshal Voroshilov's immense army around Leningrad ready for powerful sorties, need not be emphasized.

Smolensk Sector Stabilized

The central sector around Smolensk seems to be somewhat stabilized with the initiative remaining to the Russians. Here the Germans have adopted a defensive attitude.

The position east of Gomel is somewhat obscure but there is no reason to believe the German claim, or rather suggestion put out via a Finnish source, that they are progressing towards Bryansk, key town and rail junction about 220 miles southwest of Moscow.

There is reassuring news from various sides that the Germans have not succeeded in crossing the Dnieper River south of Kiev.

The German thrust towards the industrial centers of Kharkov and Rostov to reach the Caucasus railway system would be the most dangerous development. Despite the attempts to cross the Dnieper for that purpose such a thrust has not even started.

Movie Firms to Quit Business in Mexico

Mexico City, Sept. 5 (INS).—Eight American movie companies tonight notified Mexican distributors that exportation of films would stop after October 4. They said their decision was reached as the result of demands by Mexican workers who picketed the Mexico City offices of Metro-Goldwyn-Mayer and Columbia Pictures with strike flags. The companies are MGM, Columbia, United Artists, Fox, Paramount, RKO, Universal and Warner Brothers. Seven thousand workers will be thrown out of jobs, it was estimated.

THE ★ MODE presents the
MANFLAIR COLLAR

on Manhattan SHIRTS

A sure-fire campus favorite that will be equally popular with the man of business. Smart, dressy, wide-spread collar tailored for perfect fit. In solid blue, green or tan chambray.

$2

here's your hat!
STETSON "PLAYBOY"
Made-to-order for you . . . the Playboy perks you up with its clean-cut informal lines. As light as a feather on your head. New greys, greens, browns.
$5
Other Stetsons $6.50 to $20
THE MODE
F STREET at ELEVENTH
90 Days Unlimited Personal Plan
Open Today Until 6 P. M.
The Important Men's Store

3 More Nazis, Pro-German Shot in Paris

By Ralph Heinzen
United Press Staff Writer

Vichy, Sept. 5 (U.P.).—Three more German army officers have been shot and wounded and a French pro-Nazi "collaborationist" assassinated in new outbreaks of terrorism in Paris and the occupied zone of France, it was revealed in dispatches reaching Vichy today.

The new shootings, bringing to four the number of attacks on German officers since Wednesday, threatened to touch off a wave of German reprisals in accordance with threats issued on August 23 by the German military commander in Paris, Lieut. Col. Ernst von Schaumburg.

The shootings, disorders and sabotage of railroads were said to be spreading over an increasingly wide region, due perhaps to the spark ignited by the attempted assassination in Versailles of Pierre Laval and Marcel Deat by a young anti-Nazi.

Marcel Gitton, 39-year-old former Communist deputy of the French Parliment who became an ardent Nazi "collaborationist" after the Russian-German pact of August 23, 1939, was shot and fatally wounded in an attack on a Paris street Thursday night.

Two Germans believed to be officers of the Army of occupation were said to have been shot mysteriously on Wednesday and Thursday—some reports said one of them may have died—at Lille, northern industrial city and scene of recent anti-Nazi disorders.

A third German officer was wounded in a Paris suburb, where a German army sergeant was shot and wounded Wednesday night while walking with his fiancee.

Courts Wage War on Unrest

Vichy, Unoccupied France, Sept. 5 (AP).—A military court at Dijon today sentenced a young mechanic to death for alleged Communist activity.

At Meknes, a woman was sent to prison for three months for criticism of Marshal Petain and "statements of a nature to agitate the population."

In a new drive against the black market in both the occupied and unoccupied zones the police seized tons of foods and arrested many persons for trafficking illegally in rationed food and clothing.

Figures at the same time were made public showing the growing seriousness of the food shortage in the Paris region, where meat supplies for August fell to less than half those of July.

At Marseilles 174 persons were arrested in connection with the counterfeiting and circulation of false bread tickets.

Gates Sworn In

Artemus L. Gates, New York financier and former World War Naval flier, was sworn in yesterday as Assistant Secretary of the Navy for Air, a post which has been vacant since 1932.

Arrested by U. S. As Nazi Spy

HELEN PAULINE MAYER was arrested in New York yesterday by Federal agents on espionage charges

Legislators Blame Riots in Mexico On Fifth Column

Mexico City, Sept. 5 (AP).—A series of strikes and disorders, marked today by a riot in which hundreds of university students defied the police, brought an announcement tonight by Congressmen that they intended to ask the government for more energetic action against Fifth Columnists.

Deputy Cesar Garizurieta charged the strikes and disorders were the "first symptoms" of a campaign designed to create trouble for the government at a time when the Mexico-United States good neighbor policy is ripening into fruitful cooperation.

Today the students demanded that the date of their vacations be advanced and began shooting firecrackers and interfering with traffic in front of the Academy of Medicines.

LEARN AT HOME
SPANISH
LESSONS ON THE AIR
Starting Sept. 8 over WINX
7:15 P. M. to 7:30 P. M.
Beginners Mondays and Fridays. Intermediate students Wednesdays. Written lessons for study in advance of the broadcast are available in the school or by mail. Beginners (the first 6 fundamental lessons) $2. Intermediate (3 months' course) $5.

GOOD NEIGHBOR SCHOOL
622 17th St. N.W. NE. 2948

Second Woman Seized as Spy Met Other at Bund Session

New York, Sept. 5.—Mrs. Pauline Mayer, 24, was arrested by Federal Bureau of Investigation agents today and held in $10,000 bail for hearing on suspicion of espionage for Germany.

FBI agents linked her with Lucy Boehmler, 18-year-old spy who pleaded guilty this week to charges of sending defense secrets to Germany.

Others in custody in connection with the same activities are Kurt Frederick Ludwig, held in Spokane, Wash., the alleged "master mind" of the group; Hans Pagel and Frederick Edward Schlosser, who pleaded guilty with Miss Boehmler, and Carl Herman Schroetter, arrested at Miami, Fla.

Federal authorities indicated that all six would be named together in a superseding indictment which the August grand jury will be asked to return.

United States Attorney Mathias F. Correa told the court that the activities of Mrs. Mayer, who lives here, had been similar to those of Miss Boehmler. He said she had been employed for six years by a dyeing firm. Federal sources said they had learned that the women had become acquainted at Bund meetings.

Arraigned before Federal Judge John Bright, Mrs. Mayer said she didn't know how to plead. She was held in bail for a hearing next Tuesday.

The six alleged spies now being held are accused of visiting Army camps, naval bases and defense factories and obtaining information which was sent to Germany.

Ludwig Admits Mailing Information

Spokane, Wash., Sept. 5 (AP).—U. S. Attorney Lyle D. Keith said today that Kurt Frederick Ludwig, charged with violation of the espionage laws and with conspiracy to violate the law, had admitted mailing to Europe vital information concerning the United States Army, airplane production and ship movements.

The 38-year-old German-American was ordered by Federal Judge Lewis Schwellenbach to be returned to New York to stand trial. His bond was continued at $50,000.

RALEIGH EXCLUSIVE IN WASHINGTON
KNOX

Leading Hat for Fall

KNOX VAGABOND—Acclaimed the country over as the most outstanding lightweight hat for all-around wear . . . Wear it snap-brim, down-all-around or roll it up; it snaps back into shape. Over a dozen new shades in grey, blue, green or brown $5

Other Knox Hats, $6.50 to $20

RALEIGH HABERDASHER
WASHINGTON'S FINEST MEN'S WEAR STORE 1310 F Street

THIS SUNDAY—
another TWIN PROFIT opportunity coming up!

1 Sell, Rent, Hire Thru The Sunday Post

2 Get Washington's Lowest Sunday Want Ad Rate

IT'S A BIT like getting money from home! That's what you'll say after using a Sunday Post Want ad. Here's why: First, when you place a classified listing in The Post, you assure a speedy solution of that selling, renting, leasing or hiring problem; second, The Post offers the LOWEST Sunday Want ad rate of any Washington newspaper. Only 20c a line! And for this nominal price you can easily sell a house or furniture . . . fill a vacant room or apartment . . . obtain a capable clerk or secretary.

RESULTS! RESULTS!
Thru Post Want Ads!

"SOLD PUPPIES with one-day ad in The Post. Thanks!"—Mrs. W. E. Reis.
"RENTED 6-ROOM apartment after one Post insertion!"—Mrs. W. H. Lee.
"HOUSE TRAILER sold thru Post . . more than pleased."—Mrs. Gartell.

Why miss this chance to make a two-way saving? Insert your Want ad in tomorrow's Sunday Post right now—before it's too late. Remember—you can place your classified listing as late as 4 p. m., the deadline for Sunday Want ads. So call NAtional 4200 and ask for an ad taker. She'll willingly assist you in wording a strong "selling" ad and will quote a rate that can't be matched in Washington!

Phone NAtional 4200—The Washington Post

Sunday Sermons

Christian

COLUMBIA HEIGHTS, 1435 Park Road Northwest, 11 a. m., "Three Things on Which to Build a World," the Rev. A. P. Wilson.

NATIONAL CITY, Thomas Circle, 11 a. m., "Our Way to Victory is Forward."

PARK VIEW, Park Road near Georgia Avenue Northwest, 11 a. m., "The Art of Living," and 8 p. m., "The Master's Way," the Rev. J. Lloyd Black.

THIRD, Sixth and H Streets Southwest, 11 a. m., "Facing Facts," the Rev. C. N. Williams.

FIFTEENTH STREET, Fifteenth and Kentucky Avenue Southwest, 9:45 a. m., unified services.

Congregational

FIRST, Tenth and G Streets Northwest, 11 a. m., "This is a Good World!", Dr. Howard Stone Anderson.

LINCOLN, Eleventh and R Streets Northwest, 11 a. m., "Did Jesus Expect Too Much of Man?", Dr. R. W. Brooks.

MOUNT PLEASANT, 1410 Columbia Road Northwest, 11 a. m., "There Stand the Mountains!" Dr. Fred S. Buschmeyer.

Methodist

BROOKLAND, 1350 Lawrence Street Northeast, 11 a. m., guest speaker, Prof. Douglas R. Chandler, Westminster Theological Seminary.

BRIGHTWOOD PARK, Eighth and Jefferson Streets Northwest, 11 a. m., "In Remembrance of Me," the Rev. R. K. Nevitt.

DOUGLAS, Eleventh and H Streets Northeast, 11 a. m., communion, and 8 p. m., gospel message and songfest. The Rev. William F. Wright is pastor.

ELDBROOKE, Wisconsin Avenue and River Road Northwest, 11 a. m., "Developing Sonship," Communion message, Dr. Walter M. Michael.

EMORY, 6100 Georgia Avenue Northwest, 11 a. m., "God's Unemployment Problem," and 8 p. m., "The Striving of the Spirit," Dr. Edgar C. Beery.

FOUNDRY, Sixteenth and P Streets Northwest, 11 a. m., "A Searching Test," and "The Tyranny of Today," Dr. Frederick Brown Harris.

FRANCIS ASBURY, 3146 Sixteenth Street Northwest, 11 a. m., "The Deepest Security," and 8 p m., "Dreams That Come True," Dr. Robin S. Gould.

McKENDREE, South Dakota and Rhode Island Avenues Northeast, 11 a. m., "The Eucharist," the Rev. C. F. Phillips. Communion.

PETWORTH, Grant Circle Northwest, 11 a. m., Communion in charge of Dr. Frank Steelman, and 7:30 p. m., student recognition service.

RHODE ISLAND AVENUE, Rhode Island Avenue and First Street Northwest, 11 a. m., Communion address, "The Guest Room," and 8 p. m., "Contrary Winds," Dr. E. A. Sexsmith.

RYLAND, Branch Near Pennsylvania Avenues Southeast, 11 a. m., "The Sweep of Religion," the Rev. Karl G. Newell.

ST. PAUL'S Thirteenth and Crittenden Streets Northwest, 11 a. m., Communion, and 8 p. m., special Sunday evening services being launched. The Rev. William Pierpoint is pastor.

TRINITY, Fifth Street and Seward Square Southeast, 11 a. m., "The Look that Lifts," the Rev. Daniel W. Justice.

UNION, 812 Twentieth Street Northwest, 11 a. m., "Christian Attitudes in a Needy World," and 8 p. m., "Giving Our Bodies to God," the Rev. S. K. Cockrell.

WAUGH, Third and A Streets Northeast, 11 a. m., "The Tension of Faith," and 8 p. m., "Facing Ourselves," the Rev. Samuel E. Rose.

HAMLINE, Sixteenth and Allison Streets Northwest, 11 a. m., "Seeking the Will of God."

CALVARY, Columbia Road near Fifteenth Street Northwest, 11 a. m., "Seeing the Muititudes," Dr. Harold M. Dudley, guest speaker.

MOUNT VERNON PLACE, Ninth and Massachusetts Avenue Northwest, 9 and 11 a. m., "Life's Art Galleries," Dr. John W. Rustin, and 11 a. m., junior church, "Seven Stones," the Rev. Wilber H. Wilson.

Episcopal

ASCENSION, Twelfth and Massachusetts Avenue Northwest, 8 and 11 a. m., Communion, with Canon Raymond L. Wolven in charge.

OUR SAVIOUR, Sixteenth and Irving Streets Northeast, 7:30 and 11 a. m., Communion. The Rev. John G. Sadtler, guest cleric.

TRANSFIGURATION, 1419 Gallatin Street Northwest, 8 and 11 a. m., Communion, with the Rev. J. J. Queally officiating.

TRINITY, Piney Branch Road and Dahlia Street Northwest, 8 a. m., Communion, and 11 a. m., Communion, with sermon by the Rev. Reno S. Harp, jr.

Baptist

BROOKLAND, Sixteenth and Monroe Streets Northeast, 11 a. m., and 7:45 p. m., services, with the Rev. M. Chandler Stith in charge.

CALVARY, Eighth and H Streets Northwest, 11 a. m., "Vows, Ancient and Modern," and 8 p. m., "An Old Recipe for Today's Disorders," Dr. W. S. Abernethy.

FIRST, Sixteenth and O Streets Northwest, 11 a. m., "Why Doesn't God Intervene?" and 8 p. m., "What Is Freedom," guest speaker, Dr. Gordon Poteat, Crozer Theological Seminary, Chester, Pa.

NORTH WASHINGTON, 5832 Georgia Avenue Northwest, 11 a. m., "My Contribution to Life," and 7:45 p. m., "Hunger for Manhood," the Rev. Henry J. Smith.

TAKOMA, Piney Branch Road and Aspen Street Northwest, 11 a. m., "Building on a Safe Foundation," the Rev. William E. La Rue.

METROPOLITAN, Sixth and A Streets Northeast, 11 a. m., "This Same Jesus," Dr. J. C. Ball, and 7:45 p. m., "Why Doesn't God Stop the War?" the Rev. Robert C. Savage.

FIFTH, E near Seventh Street Southwest, 11 a. m., "Sleeping in Harvest Time," and 8 p. m., the Rev. J. Herrick Hall leads forum on "Can a Christian Justify War?"

BETHANY, Second and Rhode Island Avenue Northwest, 11 a. m., "An Invitation Gladly Accepted," and 8 p. m., "Where Are You Found?" the Rev. M. P. German.

Lutheran

AUGUSTANA, New Hampshire Avenue and V Streets Northwest, 11 a. m., Dr. Arthur O. Hjelm returns to pulpit.

ST. MARK'S, Eighth and Independence Avenue Southwest, 11 a. m., "Personality," the Rev. J. Luther Frantz.

KELLER MEMORIAL, Ninth and Maryland Avenue Northeast, 11 a. m., "Why Do We Have Law?", the Rev. J. Harold Mumped, D. D., and 7 p. m., last of summer vespers in chapel.

ST. STEPHEN'S Brentwood Road Northwest, 11 a. m., "The Man to Whom the Future Belongs!", the Rev. George K. Bowers.

GRACE, Sixteenth and Varnum Streets Northwest, 8:45 a. m., matins, and 11 a. m., "Judge Not Lest You Be Judged," Dr. G. E. Lenski.

REFORMATION, 212 East Capitol Street Northwest, 8:30 a. m., "Four in One;" 11 a. m., "God in Our Times," and 8:15 p. m., "How Jesus Gives Himself to Men," Dr. Oscar F. Blackwelder.

TAKOMA, Seventh and Dahlia Streets Northwest, 11 a. m., "The Only Rule That Will Ever Work," the Rev. J. Adrian Pfeiffer.

ST. ANDREW'S, Capitol Heights, 11 a. m., "Four Attitudes Toward Life," the Rev. Albert F. Harkins.

LUTHER PLACE, Thomas Circle, 11 a. m., "Making Religion Real," Dr. Charles B. Foelsch.

CHRIST, Sixteenth and Gallatin Streets Northwest, 9 a. m., Communion, and 11 a. m., "God's Revelation in Nature," the Rev. J. Frederic Wenchel.

Presbyterian

COVENANT-FIRST, Connecticut Avenue and N Street Northwest, 11 a. m., "Keeping Up the Institution of Religion," Dr. Albert J. McCartney.

CHEVY CHASE, Chevy Chase Circle, 11 a. m., "Knowledge—Then What?", Dr. J. Hillman Hollister.

PILGRIMS, Twenty-second and P Streets Northwest, 11 a. m., "Conditions in Japan," Dr. S. M. Erickson, and 7:45 p. m., services conducted by young people.

FIFTEENTH STREET, Fifteenth and R Streets Northwest, 11 a. m., "Our Lord's Promise of Victory," Dr. Halley B. Taylor.

RIVER ROAD, River Road and Fessenden Streets Northwest, 11 a. m., "The Church of the Living God," the Rev. Virgil M. Cosby.

United Brethren

MEMORIAL, North Capitol and R Streets Northwest, 8:45 and 11 a. m., "The Gates That Never Shut," Dr. S. B. Daugherty, with Communion, and 8 p. m., quarterly conference, Dr. John H. Ness.

"GOD BE WITH YOU TILL WE MEET AGAIN"
• • • JEREMIAH E. RANKIN • • •

God be with you till we meet again,
By His counsels guide, uphold you;
With His sheep securely fold you;
God be with you till we meet again.
Till we meet, till we meet,
Till we meet at Jesus' feet;
Till we meet, till we meet,
God be with you till we meet again.

This familiar lyric of benediction is a farewell with a spiritual thrill in it—subdued with the sadness of a goodbye—yet breaking into an uplift of bright hope. It has been translated into many languages and is a favorite Christian Endeavor hymn throughout the world.

Contributed by
DEAL FUNERAL HOME
4812 Georgia Ave. N. W.
416 H Street N.E. Branch Home

Bible Classes Will Start Fall Program

Given an impetus by the recent organized Bible Class Association Conference at Western Maryland College, local and nearby Bible class activities will get off to a busy fall program tomorrow. In view of the resolution offered at the conference, many classes will be greeting men in uniform at sessions.

REP. PATRICK

The A. B. Pugh Class of Mount Vernon Place Methodist Church will hold its annual business meeting and election of officers Monday at 8 p. m. Three new class directors recently elected were Representative Luther Patrick, of Alabama; Ernest E. Bearden and William T. Wrenn.

Fire Chief Stephen T. Porter will conduct sessions of the Harrison Bible Class, of which he is president, tomorrow at 9:45 a. m., at Congress Street Methodist Church, Georgetown. Herbert F. Leatherwood will be guest speaker.

September 23 has been announced as the date for the annual banquet of the Box's Men's Class of Emory Methodist Church, 6100 Georgia Avenue Northwest.

The Burrall Class, of Calvary Baptist Church in October will honor Mrs. William S. Abernethy's twentieth year as teacher. Dr. Abernethy, her husband, in December will formally retire from the ministry after 20 years as Calvary pastor, and 21 years in other pulpits.

Rev. A. B. Mitchell Called as Curate Of St. Paul's

The Rev. Austin B. Mitchell, jr., has been called as curate of St. Paul's Parish, 917 Twenty-third Street Northwest, by the rector, the Rev. Arlington A. McCallum. He will begin his service tomorrow.

Father Mitchell is the son of a retired priest of the Diocese of West Virginia. He attended the Virginia Military Institute, the University of Virginia and was graduated from the Seabury-Western Theological Seminary. He was ordained to the Diaconate by Bishop McElwain and was advanced to the priesthood by Bishop Abbott.

He comes to St. Paul's from St. Matthew's Cathedral, Dallas, Tex., where he served as associate priest. Prior to that time, he was in charge of six mission stations in the Diocese of Dallas. He will be in charge of St. Paul's until Father McCallum returns from his tour of duty as chaplain in the 260th Coast Artillery, Fort Bliss, Tex.

Fellowship Week Begins Tomorow At D. C. Church

With "Dare We Follow Thee?" as the central theme, a fall fellowship week will be begin tomorrow by young people of Mount Vernon Place Methodist Church, continuing daily through Saturday.

DR. BOWMAN

There will be credit courses from 7 to 8 p. m., worship services from 8:05 to 8:45., interest group courses, 8:50 to 9:45 p. m., and recreation, 9:50 to 10:45 p. m.

Leaders and subjects of the credit courses will be Dr. Warren D. Bowman, "Christian Ideals of Love and Marriage," the Rev. Harry V. Porter, "The Church Serving the Community," and the Rev. Kenneth C. Buker, "A Christian Code of Personal Conduct."

Tomorrow's program will begin at 7 a. m. with a sunrise program. There will be a "Lea-sup" at 6 p. m., a league supper at 7 p. m. and an evening service at 8 p. m. conducted by young people, with Dr. Paul F. Douglass, American University president, speaking.

Organist Named

Appointment of Miss Katherine Fowler as regular organist was announced yesterday by officials of Columbia Heights Christian Church, 1435 Park Road Northwest. She is well-known throughout the city.

Old Fashioned Revival
Charles E. Fuller, Director
Old Hymns and Gospel Preaching, WOL, 8:00 P.M., Sundays; 1260 kilocycles. Continuous International Gospel Broadcast.

FREE OUTDOOR CONCERT
Sunday, September 7th, 5 p. m.
(Rain or Shine)
ALL REQUEST PROGRAM
"OLD SONGS OF THE CHURCH"
Broadcast from
THE LITTLE CHURCH OF FORT LINCOLN
by the
FORT LINCOLN MALE QUARTET
and
JAMES B. SMILEY
Organist
CHESTER J. SPARKS
Director of Ceremonies
Enjoy this music while parked under the tall shade trees of
FORT LINCOLN CEMETERY
Bladensburg Rd. at the District Line
Parking Space for 5,000 Cars

Vacationing D. C. Clergymen Back in Pulpits Tomorrow

DR. McCARTNEY

DR. BROOKS

Local clergymen this week have been returning from mountains and seashore vacations, and tomorrow will be found back in familiar pulpits.

Among them will be Dr. Albert J. McCartney, pastor of Covenant-First Presbyterian Church, who will preach at 11 a. m. on "Keeping Up the Institution of Religion"—a sermon inspired by vacation visits to other churches.

Also back will be Dr. Seth R. Brooks, of the Universalist National Memorial Church, who spent his vacation as chaplain of the Harvard University Summer School, and for two weeks presided at the Harvard conference on "Religion and the World Today." His sermon theme will be "As a Christian."

Also returning will be the Rev. Virgil M. Cosby, River Road United Presbyterian Church; Dr. Harry W. Burgan, Hamline Methodist Church; Dr. Frederick Brown Harris, Foundry Methodist Church; Dr. Raphael H. Miller, National City Christian Church; Dr. Howard Stone Anderson, First Congregational Church, and Dr. William S. Abernethy, Calvary Baptist Church, and many others.

Three church soloists and an organist will be on hand at First Church to contribute their parts to Dr. Anderson's homecoming. Dale Hamilton, barytone, will sing Russell's "Children of Men," and "O Salutaris," by Saint-Saens, will be sung by Ruby Smith Stahl, soprano and choir director; Dorothy Wilson Halbachm, contralto, and Mr. Hamilton. Paul DeLong Gable will be at the console.

Accent on Youth

200 Expected at 12th Retreat Of Baptists in Westminster

More than 200 delegates are expected to attend the twelfth annual retreat of the Columbia Federation of Baptist Young People's Unions today and tomorrow at Western Maryland College, Westminster.

DR. HEATON

The sessions formally will begin at 7:15 p. m. with an address by the Rev. George Heaton, Lynchburg, Va., who is well-known here. He was on the National Christian Mission "team" that came here last February.

Conference discussion subjects slated today at 8:30 a. m., and their leaders are:

"Missions in a War-Torn World."

DR. LEWIS

Dr. W. O. Lewis, executive secretary, Baptist World Alliance; "Planning the Devotional Meeting," Miss Nellie Fike, past Federation president; "The B. Y. P. U. and Service Men," the Rev. Edwin H. Tuller, assistant pastor, Calvary Baptist Church; "Christian Young People and the Community," Harvey Prentice, Gospel Mission superintendent; "Christian Youth Faces the Race Problem," Miss Agnes Stephens, of the Louisville (Ky.) Baptist Training School.

In the way of recreation, there will be golf, tennis, softball, badminton. A social is planned for tonight after services.

'Man' Sermon Topic

"Man" is the subject of the lesson-sermon in all the Churches of Christ, Scientist tomorrow at 11 a. m. and 8 p. m. Sunday School is at 11 a. m. All are cordially invited to attend the church services including the Wednesday evening meetings at 8.

Among the citations which comprise the lesson-sermon is the following from the Bible: "The Spirit itself beareth witness with our spirit, that we are the children of God" (Romans 8:16).

Bible Institute Reception

The reception of the Washington Bible Institute by the directors, faculty and officers will be held tonight at 8 p. m. in the tent at Wisconsin Avenue and Calvert Street Northwest.

Swami to Speak

Swami Premananda, of Calcutta, India, will conduct services of the Self-Realization Friendship tomorrow at 11 a. m. in the chapel on Western Avenue and Forty-ninth Street Northwest. His theme will be "Tagore, the Mystic Poet of India."

Bible Study Christian Training
THE BAPTIST BIBLE SCHOOL
WADDELL HALL
715 Eighth St. N.W.
Washington, D. C.
Instruction in the Bible and Related Subjects
Registration September 8, 10 and 12
5:30 to 9 P. M.

HEAR
Dr. James Rayburn
Kansas Evangelist
Nightly 7:45 P. M.
Thru Sept. 21

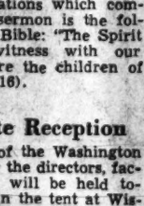

At the Huge Tent
Wisconsin Ave. and Calvert St. N.W.
Coming—Dr. J. C. Massee, Great Baptist Evangelist, Sept. 22-27.
Meetings conducted by Wm. C. Bond, Pres., Layman's Evang. Ass'n; Glenn W. Wagner, Pres., Wash. Bible Inst.
Radio—WINX, Tues. & Thurs., 12:05-12:30 noon; Sun. Nite, 10:30-11 P. M.

Washington Bible Institute
Interdenominational
Evening School Mon.-Tues.-Wed.
FIRST TERM OPENS
Mon., Sept. 8, 307 D St. N.W.
Courses Offered
O. T.—N. T.—Doctrine—Romans and Galatians — Leviticus - Hebrews — Personal Evangelism—Christian Evidences—Missions—Life of Christ—Daniel and Revelation—Church History—Typology—Bible Geography and Archaeology—Spiritual Life—Sunday School Methods and Weekly Sunday School Lesson—Evangelical Teacher Training Courses. No tuition.
Christian Youth Fellowship Hour, Tues., 8 to 9 P.M. Reception for students by Institute Directors, Faculty, and Officers to be held Sat., Sept. 6, at 8 P.M. at the Tent located at Wis. Ave. and Calvert St. N.W. You Are Invited.
For full particulars,
Write 1329 E. I. Ave., N.W.
Phone Hobart 6621

Military Mass Set Tomorrow At Fort Myer

Fall religious activities at Fort Myer, Va., will get under way tomorrow at 8:30 a. m., when The Post's Holy Name Society will sponsor a military field mass on the polo field, and participate in a communion.

The Most Rev. Peter L. Ireton, D. D., Bishop of Richmond—in which diocese the post is located—will preside during the mass; Army Chief of Chaplains William R. Arnold will be celebrant, and the Right Rev. Monsignor Francis W. Walsh, LL.D., vicar general of the Catholic diocese of the Army and president of New Rochelle (N. Y.) College, will preach the sermon.

Military units taking part will be the post's crack Third Cavalry, "The President's Own;" the Grey Horse Battery C of the Fifty-fifth Field Artillery; men of the 703d M. P. Battalion stationed at Arlington Cantonment, and Catholic and other soldiers from the Army Recreational Camp.

Chaplains to Bishop Ireton will be Chaplain Carl Wilbording, War Department, and Chaplain E. J. Finnan, of the Navy Yard. Following the mass, there will be a communion breakfast at the mess of the Quartermaster Detachment, Fort Myer, through the courtesy of Capt. Paul J. Mayer, commanding officer of the Quartermaster Detachment. The mass will be broadcast over Station WWDC.

Team Captains To Meet Tomorrow

Mrs. Joseph A. Egan, president of the Washington Laywomen's Retreat League, has called a meeting of team captains for tomorrow at 4 p. m. at her home, 427 Buchanan Street Northwest.

Mrs. F. W. Landvoight, vice president of the league, is chairman of the annual breakfast and at tomorrow's meeting her committee will be appointed and plans discussed for the function to be held late this month.

All Soul's Church

The Rev. George Gilmour, minister of the United Liberal Church, St. Petersburg, Fla., will preach at All Souls' Unitarian Church at the 11 o'clock service tomorrow in the absence of the Rev. Ulysses G. B. Pierce, D. D. He will take for his subject "A Faith to Fight For." Dr. Pierce will return to his pulpit on September 14.

SELF REALIZATION
SELF-REALIZATION FELLOWSHIP
(Non-Sectarian Church)
SWAMI PREMANANDA
(Brahmachari Jotin)
OF INDIA
"TAGORE, THE MYSTIC POET OF INDIA"
Sunday, September 7, at 11 A. M.
Public Class in Philosophy and Yoga Wednesday, September 10, at 8 P.M.
4745 Western Ave. N.W.
(Bus Stop Chesapeake and 49th Sts.)

CHRIST LUTHERAN
CHRIST LUTHERAN CHURCH
(Missouri and Wisconsin Synods)
16th and Gallatin Streets
Rev. J. Frederic Wenchel, Pastor
Mr. Paul Kavasch, Assistant
Holy Communion 9 A. M.
Services with sermon by the Pastor
9:45 and 11 A. M.
Sunday School 9:45 A. M.

CHRISTIAN
Ninth Street Christian Church
9th and D Sts. N.E.
9:30 A. M.—The Church at Study. "Average Attendance" Sunday.
10:30 A. M.—The Church at Worship—Carroll Roberts, Speaker.
7:45 P. M.—Evening Worship in charge of Young People.

THE NATIONAL CITY CHRISTIAN CHURCH
Thomas Circle
RAPHAEL H. MILLER
IVAN H. DUGAN MINISTERS
9:45—Church School
10:50—Morning Service "Our Way to Victory Is Forward"—Dr. Miller
6:30—Young People's Meetings

LUTHERAN
CHURCH OF THE REFORMATION
Opposite Folger-Shakespeare Library
212 East Capitol Street
Dr. Oscar F. Blackwelder, Pastor.
Rev. Ralph W. Loew, Associate Pastor.
8:30 A. M. Matin Service
Sermon, "Four In One."
9:30 A. M. Sunday School
11:00 A. M. Morning Service. Sermon, "God in Our Times"
7:00 P. M. The Fellowship Hour.
8:15 P. M. Evening Service & Sermon, "How Jesus Gives Himself to Men"
Dr. Blackwelder, preaching
The Public is Cordially Invited

PRESBYTERIAN
The Covenant-First Presbyterian Church
Conn. Ave. at N St. N.W.
ALBERT JOSEPH McCARTNEY,
WILLIAM HENRY DENNEY, Ministers
"KEEPING UP THE INSTITUTION OF RELIGION"
(Observations on a Vacation)
Dr. McCartney Preaching
General Bible Class, 10 A. M., in the Chapel.
Midweek Vesper Service Thursday at 5 o'clock.

The Methodist Church
Foundry
Church of the States
16th Near P St. N.W.
Frederick Brown Harris, Minister
11:00 A. M.—"A SEARCHING TEST."
8:00 P. M.—"THE TYRANNY OF TODAY."
Dr. Frederick Brown Harris
Eldbrooke
Wisconsin Ave. and River Rd. N.W.
Rev. Walter M. Michael, D.D. Minister
Worship, 11 A. M.
Woodside
3814 Ga. Ave., Silver Spring, Md.
Rev. E. O. Smith, Ph. D., Minister
8:30 and 11:00 A. M.—Morning Worship.
Union
20th St. South of Penna. Ave. N.W.
SELWYN K. COCKRELL, D. D., Minister
Worship—11 A. M. and 8 P. M.
MOUNT VERNON PLACE
The South's Representative Church
Massachusetts Avenue at Ninth St. Northwest
9 and 11 A. M.—"LIFE'S ART GALLERIES."
DR. JOHN W. RUSTIN, Minister
8 P. M.—"DARE WE FOLLOW THEE?"
DR. PAUL F. DOUGLASS
President, American University

CHRISTIAN SCIENCE
• Christian Science •
Churches of Christ, Scientist, Branches of The Mother Church, The First Church of Christ, Scientist, in Boston, Mass.
First Church of Christ, Scientist, Columbia Rd. and Euclid St.
Second Church of Christ, Scientist, 111 G St. N.E.
Third Church of Christ, Scientist, 13th and L Sts. N.W.
Fourth Church of Christ, Scientist, 16th and Oak Sts. N.W.
SUBJECT:
"MAN"
SUNDAY, 11 A. M. and 8 P. M.
SUNDAY SCHOOL, 11 A. M.
WEDNESDAY EVENING MEETINGS 8 O'CLOCK.
Radio Program
Sunday, 6:15 A. M., WJSV
2:45 and 4th Fridays, 12:45, WMAL
READING ROOMS:
FIRST CHURCH, 730 17th St. N.W.—Hours, 9 to 5, except Wednesday (9 to 7) and Sundays and Holidays (2:30 to 5:30).
SECOND CHURCH, 111 C St. N.E.—Hours, 12 to 5:30 weekdays; 2:30 to 5:30 Sundays and Holidays.
THIRD CHURCH, Colorado Building, 14th and G Sts. Hours, 9 to 9 (except Wednesdays, 9 to 7:30; Sundays and Holidays, 2 to 5 p. m.).
FOURTH CHURCH, Riggs Bank Building, 3300 14th St. N.W.—Hours, 9 to 9 weekdays; Wednesday, 9:30 to 7; Sundays, 9:30 to 5:30; Holidays, 2:30 to 5:30.
All Are Welcome to Attend Our Church Services and Use Our Reading Rooms.

Religion and National Defense

Churches Plan Tour, Dinners And Dance for Service Men

By Robert Tate Allen
Post Church Editor

After a brief lapse because of the Labor Day weekend, service men's programs sponsored by the church groups again will be held today and tomorrow and during several nights of the coming week.

St. John's Episcopal Church, Lafayette Square, today will sponsor a tour of the Capitol, the Washington Cathedral and other points of interest, cars leaving the parish hall at Sixteenth and H Streets Northwest at 2:30 p. m. Hostesses, guides and transportation will be provided.

Twenty-five Fort Meade soldiers will be entertained tomorrow by the Epworth League and Young Adult departments of McKendree Methodist Church, Woodbridge. There will be a social period from 5 to 7 p. m., followed by a devotional hour.

Young people of Columbia Heights Christian Church will lead the music at the Walter Reed Hospital vespers tomorrow at 6:45 p. m. The B. Y. P. U. of First Baptist Church is inviting service men to its social hour and worship program tomorrow. There will be refreshments at 6:30 p. m.

The League for Men in Service invites soldiers to a supper and dance at Fellowship House, 3551 Massachusetts Avenue Northwest from 6 to 8 p. m. tonight. The Sunday Dinner Club of Covenant tomorrow will entertain at dinner the service men attending morning church services.

Mount Vernon Place Methodist Church will sponsor a program for men in uniform tonight at 8 o'clock in Mount Vernon Square, 900 Massachusetts Avenue Northwest. Movies will be shown in the church.

St. John's Church at Lafayette Square is sponsoring game night on Wednesdays, music night on Fridays and open house on Saturday nights. Foundry Methodist Church will have open house on Tuesdays at 8 p. m. in the Letts Educational Building at Sixteenth and P Streets Northwest.

Youth Fellowship Week Is Planned

The Methodist Youth Fellowship of Epworth Methodist Church, Thirteenth Street and North Carolina Avenue Northeast, will sponsor a youth activities week, tomorrow through Friday, opening with a tea tomorrow at 6:30 p. m.

There will be daily classes in worship and evangelism, world friendship, community service, and recreation and leisure time, followed by worship services. A fellowship dinner is planned for Wednesday night.

Petworth Methodists Plan Special Services

Petworth Methodist congregation tomorrow at 7:30 p. m. will sponsor a recognition service for young people preparing to go to college.

Speakers will be Miss Ruth Walker, of the young people's department, and Dr. Frank Steelman, Petworth pastor.

UNIVERSALIST
UNIVERSALIST NATIONAL MEMORIAL CHURCH
Con. 16th and S Sts. N.W.
REV. SETH R. BROOKS, D. D., Minister
11 a. m. Service of Worship Topic:
"AS A CHRISTIAN"
Dr. Brooks, Preacher.
National Capital Choir.
A genuine welcome to all.

CATHOLIC
ST. DOMINICS
Dominican Fathers
6th and E Sts. S.W.
Sunday Masses
8:00, 7:30, 9:00, 10:00 and 11:30
All Low Masses

UNITARIAN
ALL SOULS' CHURCH
Sixteenth and Harvard Streets
Minister
ULYSSES G. B. PIERCE, D.D.
11 o'Clock
REV. GEORGE GILMOUR
St. Petersburg, Florida
will preach on
"A FAITH TO FIGHT FOR"

Baptist
TAKOMA Piney Branch Road & Aspen Street N.W.
11:00 A. M.—'God's Foundation Stands.' A Beautiful Church Invites You.
William E. La Rue, Pastor.
FIRST 16th and O Sts. N.W.
Edward Hughes Pruden, Minister
11 A. M.—"Why Doesn't God Intervene?" Dr. Gordon Poteat, of Crozer Theological Seminary.
8 P. M.—"What Is Freedom?" Dr. Poteat.
Sunday School, 9:30 A. M.
B. Y. P. U., 6:55 P. M.
FIFTH BAPTIST CHURCH
609 E St. S.W. ME. 0438
11 A. M.—"Sleepier in Harvest Time."
John B. Briggs, D.D., Senior Minister.
8 P.M.—"Can a Christian Justify War?"
J. Herrick Hall, Junior Minister.
Bible School at 9:30.
Training Union at 6:30.
Washington Highlands
126 Yuma St. S.E.
Rev. George J. Cannon
Sunday School—9:45 A. M.
Preaching by the Pastor—11:00 A. M.
Theme: "The Deserter"

Presbyterian
CENTRAL PRESBYTERIAN
Southern General Assembly
Intersection of 15th, 16th and Irving Sts. N.W.
Rev. James H. Taylor, D.D., Pastor
9:30 A. M.—Sunday School.
11:00 A. M.—Sermon by Rev. Wade H. Allison.
6:15 P. M.—Fellowship Hour.
7:00 P. M.—Christian Endeavor.
8:00 P. M.—Sermon by Rev. Wade H. Allison.
Church of the Pilgrims
On the Parkway at 22d and P Sts. N.W.
Gift of the Presbyterians of the South to the Nation's Capital
Rev. A. R. Bird, D. D., Minister.
Divine Worship 11 a. m. and 7:45 p. m.
A Cordial Welcome to All
NEW YORK AVENUE CHURCH
13th & N & N.Y. Aves. N.W.
Minister
DR. PETER MARSHALL
DR. ALBERT STOKE
9:30 A. M.—Church Bible School.
11:00 A. M.—"THE ROYALTY OF ACHIEVEMENT"
6:45 P. M.—Young People's Meetings
DR. EVANS PREACHING

CONGREGATIONAL
MOUNT PLEASANT
1410 Columbia Road
A Church of the open mind, warm heart, aspiring soul, and social vision—"
Minister
Fred Sherman Buschmeyer, Litt.D.
11:00 A. M.
Worship and Sermon
"There Stand The Mountains"
A Cordial Welcome Awaits You

CONGREGATIONAL
1st CHURCH
10th & G Sts., N.W.
Ministers
Howard Stone Anderson
John Elmo Wallace
11:00 A.M.
Mr. Anderson Chooses as His Homecoming Sermon Topic:
"THIS IS A GOOD WORLD"
Baritone solo: "Children of Men".....Russell
Dale Hamilton
Trio: "O Salutaris".....Saint Saens
Ruby Smith Stahl, Dorothy Wilson Halbach, Dale Hamilton
Organ numbers by Paul DeLong Gable, organist
Mr. Anderson announces as further September subjects:
Sept. 14: "The Dark Mountain and the Shining Face"
Sept. 21: "His Name Was Forgotten, But—"
Sept. 28: "Today's Most Important Questions"

Episcopal
Washington Cathedral
HOLY COMMUNION
7:30—9:30 A. M.
11 a. m.—Preacher—Canon Morrit F. Williams.
4 p. m.—Evensong—Canon Curtis Draper, Jr., Organ recital by E. William Brackett.
Every Saturday, 8:05 p. m., Cathedral Music WINX.
A House of Prayer for All People
St. Paul's Church
23rd St. near Washington Circle
7:30—Holy Communion.
11:00—Eucharist and Sermon.
The Rev. Austin B. Mitchell, Jr., Will Preach.
St. Margaret's
Conn. Ave. & Bancroft Pl.
REV. ARMAND T. KYLER
7:30 A. M.—Holy Communion.
11:00 A. M.—Holy Communion and Sermon by the Rector
Thurs. 11 A. M.—Holy Communion
Rock Creek Church
Rock Creek Church Rd. & Webster St.
Rev. W. J. Schanen, D. D., Rector.
Services 8:00 A.M. and 11:00 A.M.
ST. JOHN'S CHURCH
LAFAYETTE SQUARE
Sun., 8, 11 and 4
Wed., 7:30, Thurs., 10:00

Second Tanker Arrives at Vladivostok

A second American oil tanker arrived yesterday at Vladivostok, as Secretary of State Hull indicated that little progress had been made in negotiations with Japan on American war aid to Soviet Russia and other issues contributing to the present tension in the Pacific.

The tanker was the L. P. St. Clair, property of the Tidewater Associated Oil Co., loaded with 93,000 barrels of aviation gasoline.

Secretary Hull treated press conference questions on Japanese-American relations with his usual reserve, but dropped several hints that the conversations with Tokyo have not as yet proved particularly fruitful.

When he was told by a reporter that "some of us are wondering what has happened to the negotiations with Japan," the Secretary replied that he was wondering, too.

Reply Expected "In Due Course"

He said that a reply to the personal letter from Prince Konoye, Japanese premier, to President Roosevelt, received more than a week ago, would be sent along in due course.

Asked whether a continuation of the Tokyo-Washington conversations was awaiting dispatch of the American reply to Prince Konoye, Hull told reporters they would have to consult both sides.

Was the United States waiting for some further communication from Japan? That depended on the point of view, the Secretary said.

Questioned on the possibility of lend-lease aid to the Free French forces, Hull said the United States is on the most friendly terms with Charles de Gaulle's movement, trading back and forth with the Free French in as normal a way as the present abnormal conditions allow.

As far as war materials are concerned, he said the Free French get most of their equipment from Britain and indicated that American lend-least goods may possibly reach Gen. de Gaulle by this route.

(The lend-lease law provides that equipment sent to one foreign country cannot be transferred to another without President Roosevelt's consent.)

Meanwhile, the State Department said it has not yet received any protest from the Vichy government against American newspaper articles charging that Gaston Henry-Haye, French Ambassador here, and members of his staff are serving Nazi interests in America. The Ambassador has no appointment scheduled with Secretary Hull, it was said.

Press dispatches from Vichy reported yesterday that the French government will lodge a formal protest with the State Department.

The charges against the French Embassy staff here, according to a New York Times dispatch, "created a painful impression" in Vichy.

Japan Rushes Toward Full War Footing

Tokyo (Saturday), Sept. 6 (U.P.)—Japan today rushed ahead with a plan to put all the Empire's transportation and communications systems on a full war footing, as the foreign office announced that new representations have been sent to both Washington and Moscow against shipping American oil to Siberia via the Japanese Straits.

Concern also is felt, said Iichi Kishi, spokesman for the government, over delivery of American war supplies to the Soviets by way of Manila.

According to the newspaper Yomiuri, five Russian freighters are standing by in Shanghai to fetch supplies from Manila. Commenting on this report, Kishi pointed out that ships would pass close by Japanese territorial waters.

Recent strong Japanese press articles condemning possible use of an Alaskan air route between America and Russia, said the spokesman, "express the view of the Japanese government."

Man Charged With Slaying Girl

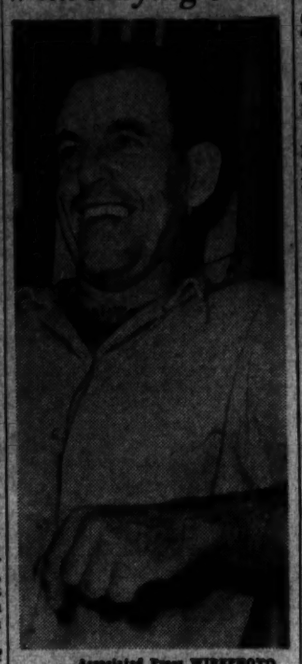

Associated Press WIREPHOTO

COURTNEY DOUGLASS ORRELL, 31, was charged yesterday with the murder of 18-year-old Billie Grayson, whose nude body was found in an Oklahoma cemetery. Orrell was arrested Thursday night at Rye Beach, near Sandusky, Okla. In jail there, he appeared in good spirits

3 Italian Craft Sunk; Cruiser, Troopship Hit

By the Associated Press

London, Sept. 5.—Seven Axis ships, including two warships and a big Italian liner which may have been carrying troops to North Africa, have been sunk or damaged in a series of British successes in the Mediterranean, the admiralty announced today.

The liner was torpedoed "and almost certainly sunk," the admiralty said, while in the other attacks, apparently in the last few days, three ships were declared to have been sunk and three more damaged, two severely.

One of the damaged vessels was reported to be a 10,000-ton cruiser.

The big liner was believed to be the 23,635-ton Duilio, the admiralty said, adding: "The Italian liners of this type are known to have been acting as troop transports."

Tanker, Destroyer Wrecked

Communiques reported these other actions:

Loaded southbound tanker torpedoed and sunk from Axis convoy off Sicily.

Supply ship of "about 8000 tons" torpedoed and sunk by submarine in central Mediterranean.

Axis destroyer torpedoed and "destroyed" by planes of the R. A. F. Middle East command outside of Tripoli Harbor on the night of September 3-4.

Ten thousand ton Axis cruiser hit by torpedoes and seriously damaged in attack on "an enemy naval force"—presumably Italian—near straits of Messina between Sicily and the Italian "toe."

The 4,971-ton Italian supply ship Aquitania torpedoed and severely damaged in the convoy action off Sicily.

Large merchant ship hit by torpedo-carrying R. A. F. planes in Tripoli attack.

Poor Gigolette! Heart's Busted, So Is Business

Los Angeles, Sept. 5.—There is a big, broken heart in the center of Dolores Gunn's window display.

Dolores says that represents her heart, broken when she was denied permission to continue her escort bureau.

But, symbolism or no, Dolores' landlady, Mary Chambers, says the lease prohibits it.

So the landlady brought suit in municipal court to make Dolores take the window display out of the building where Dolores lives.

Dolores, explaining the display to the court, said it included:

"A figure of myself and a copy of the escort bureau ordinance that I was instrumental in getting passed.

"A picket fence with two dolls gossiping over it, signifying the poison tongues whose reports to vice squad officers caused my arrest."

War Games Prove Soldier Slang to Be a Weapon for Secrecy

By the Associated Press

Fort Lewis, Wash., Sept. 5.—The slang of the American doughboy today is replacing code language formerly used by the Army for sending military messages by radio or telephone while in the field.

The jargon of the average private would fool any foreign espionage agent, Army intelligence officers asserted. There is no system or plan behind the word and sentence construction.

Slang talk over a field telephone—whose wires might run for 30 miles from a battlefield to corps headquarters—would be unintelligible to foreign agents tapping the wire.

"Unless it was one of our own citizens trying to get information from us, the American slang would just be a headache to the foreign agent," said Lieut. Col. Raymond C. Lehman, intelligence officer of the Ninth Army Corps. "What's more, while trying to figure out what we had said, the order would be carried out and completed."

Colonel Lehman said the Army had dignified the military slang message as "modern criptography." Its value was proved in the recent Pacific Northwest war maneuvers.

During the thick of battle it was necessary to get a vital message back to Maj. O. Joyce, Ninth Corps Commander.

Maj. Jerry Michel, assistant chief of staff, Third Division, called Lieut. Col. Walter Lauer, Third Division chief of staff, on the radio telephone. The message follows:

"Walter—This is Jerry! You know where we are. John is in a hell of a shape. That little guy just arrived but he is going to quit playing marbles and start playing mumble-de-peg. He will go in all directions so that John will be able to go his way. John is not going to wait until the mystic hour but is going to get his belly wet. Tell the gent in the mustard-colored shirt."

A few minutes later, many miles on another battle front, Gen. Joyce ("the gent in the mustard-colored shirt") received the following translation:

"To the Commanding General, Ninth Army Corps:

"The Fifteenth Infantry has been held up by hostile fire and a destroyed bridge. The Thirtieth Infantry has just arrived in motors and is preparing to attack the resistance from all sides. The Fifteenth Infantry, upon the reduction of hostile resistance, will continue on its original mission by fording the stream with entire force. Time to repair the bridge is four hours."

Wreckers Begin on Dodge's Castle

By the Associated Press

Detroit, Sept. 5.—John F. Dodge's castle, which cost nearly $3,000,000 but hardly knew the warmth of family life, started toward oblivion today.

Wreckers received a permit to tear down the fabulous building which the multi-millionaire automobile manufacturer had intended would rival the home of any of the world's wealthiest princes.

The great house on Lake Shore Drive, with 110 rooms and 24 baths, was still uncompleted when Dodge died in 1920, and the family left it untenanted, none to admire its marble interior trim and lavish adornments which Dodge had scoured the world to obtain.

He even brought 110 stonecutters from Scotland to help build the house because of their work on Andrew Carnegie's Skibo.

As years passed, the underbrush grew and the huge structure, which contained an acre of floor space gradually became hidden from passersby. Small children, when they could elude watchmen, liked to peer through the windows for a "ghost."

The castle contained a swimming pool and ballroom in the basement, on the main floor was a reception room in which could be erected a modern bungalow.

Marriage Made 'Snookie' a 'Dope,' Bride, 16, Says

Los Angeles, Sept. 5.—Before their wedding, Mrs. Esther Thalhammer charged in a suit for divorce today, her 60-year-old husband called her "buttercup," "monkey doodle," "snookie" and "baby," but after their wedding he called her a "dope" and a "stupid fool."

The 16-year-old bride also charged that her husband even tried to persuade her to pose nude for photographs so he could show them to his friends.

The bridegroom, Karl W. Thalhammer, wealthy manufacturer of camera equipment, filed suit on August 19 for annulment. Mrs. Thalhammer filed a cross-complaint asking for a divorce and $1,000 a month alimony.

Thalhammer said the bride's father, John M. Schleisser, a taxidermist, "falsely and unjustly" accused him of having seduced her.

WOODWARD & LOTHROP
10TH 11TH F AND G STREETS
PHONE DISTRICT 5300

Semi-Annual Savings

MODERN FURNITURE

Here is MODERN that pleases you with its softly rounded design, its lack of ostentation. Throughout is carried the theme of comfort in today's living . . . comfort in fact as well as appearance. Proportions, heights, dimensions are planned for your utmost convenience . . . especially in the living room where complete relaxation promotes pleasant hospitality. Note the low prices . . . all examples of the superb values in this Semi-Annual Savings event.

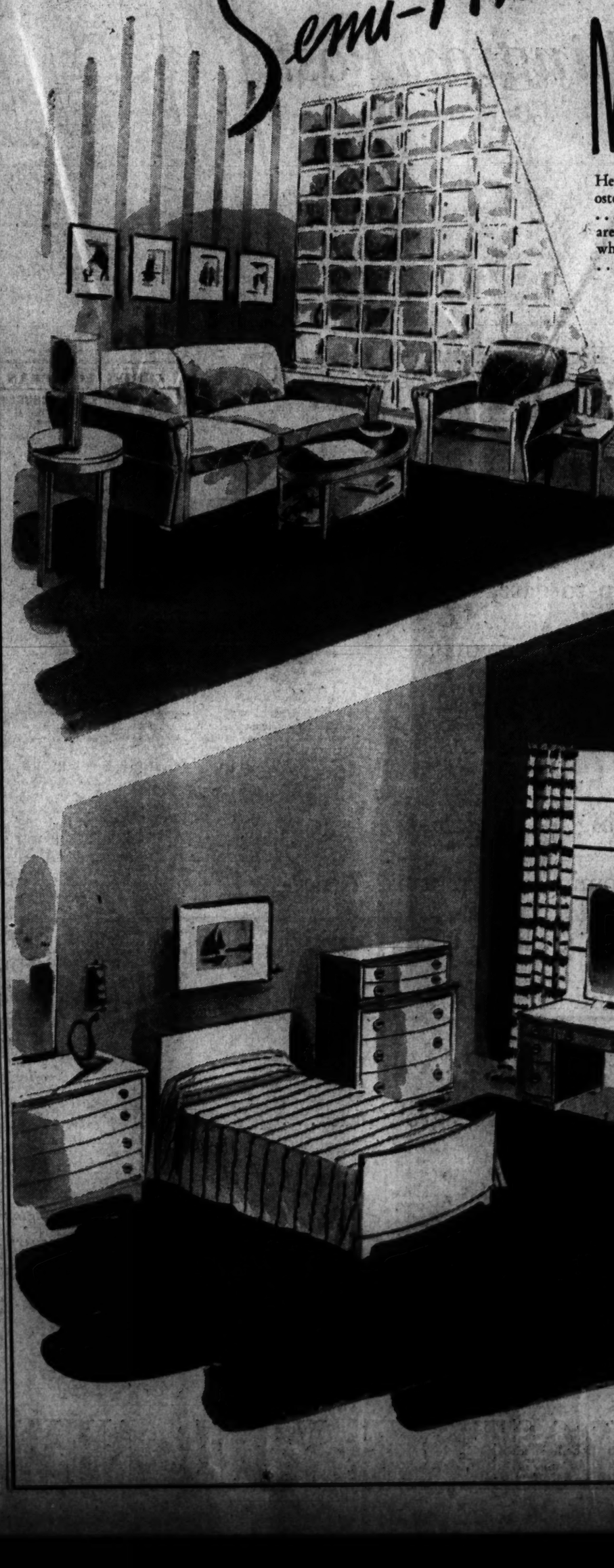

Two-piece Modern Living Room Suite

sofa and chair $199

Note the wide arms—the not-too-low height from the floor. And deep beneath that handsome figured cotton tapestry cover is lasting, restful comfort. Attuned to the tempo of modern-minded Washingtonians. In blue or rose.

Convenient Occasional Tables become immediately useful as well as smart-looking. Crafted of walnut in the new toasted or darker finish.

Coffee, $19.75 Step End, $16 Lamp, $11

LIVING ROOM FURNITURE, SIXTH FLOOR

• • •

Three-piece Modern Bedroom Suite

dresser and mirror, chest-on-chest, single or double bed $152.25

Spaciousness characterizes the appearance of this bedroom suite—room for the clothing and accessories today's living demands—added room for extras. Yet its design is pleasing—with no suggestion of grossness. Suntan-finished Prima Vera veneer on hardwood, beautifully polished and crafted.

Vanity and Mirror $67
Bench . . $13.50 Night Table . . $22

BEDROOM FURNITURE, FIFTH FLOOR

Enjoy the Economy and Convenience of Our
6% Deferred Payment Plan
on Homefurnishings Purchases of $25 or more. The only charge is for interest at 6% per annum on declining monthly balances—so apportioned as to make monthly payments uniform.

ANSLEY Dynaphone

THE PHONOGRAPH-RADIO WITH THE FINER TONE

The Ansley is the first choice of those to whom tone is the primary consideration. Famous musicians and music lovers and others who want ALL the warmth and feeling of great music choose it for its wide tonal range and its lifelike reproduction. If you are particular as regards tone, by all means hear your favorite music played on the Ansley before you buy . . . you will be pleased by its performance and the beauty of the many luxurious, period cabinet styles available.

Convenient Terms . . . Old Radios in Trade

ARTHUR JORDAN PIANO COMPANY
Corner 13th & G sts · National 3223

TOMORROW . . . GET THIS NEW PARADE

that comes on Sunday with The Washington Post

HAVE you seen Parade yet—that big, new picture-magazine section that has been added to the Sunday Washington Post? Parade is a hit!—a sensation!—the talk of the town! Because Parade is not only new but *different*—it's modern, up-to-date, full of picture facts. Parade is the popular picture magazine idea brought to Sunday newspaper readers—in Washington through The Post.

You'll like Parade's size—32 big magazine-size pages. You'll like Parade's variety—this coming issue pictures America's most exclusive summer resort . . . how U. S. soldiers become officers . . . how a princess and her husband escaped to America . . . an average girl as guest on a yacht . . . a cowboy lassong a lass (for a blind date) . . . why umpires grow bald . . . and lots more! In short, you'll like Parade!

ELEVEN SECTIONS IN THE BIG SUNDAY POST

NEWS, *most complete, with five news services.* **SPORTS**, *the big peach paper section.* **EDITORIAL**, *including special articles and the Gallup Poll.* **SOCIETY**, *and other material of interest to women.* **HOMES**, *real estate offerings, want ads, and financial.* **PICTURES**, *The Post's rotogravure section.* **AMUSEMENTS**, *movie and radio news, travel, schools, music, art, hobbies.* **COMICS**, *two comic sections with more comics than any other Washington paper.* **FICTION**, *a complete novel every Sunday.* **MAGAZINE SECTION**, *the new addition—Parade.*

BUY THE SUNDAY POST AT YOUR NEWSSTAND—10c

Senate Passes 3½ Billion Tax Measure

TAXES, from Page 1.

lowering of exemptions of mutual insurance companies. Sales tax exponents as well will launch a new drive.

Two major disputes, threatening extension of debate deep into next week, were cleared from the floor in the early afternoon to hurry the pending bill on its way. Besides the community property section, a pension fight was laid aside when Senator Downey (Democrat), of California, agreed to postpone his plea for $30 monthly payments to all persons over 60.

Auto Tax Stands

The push for passage followed, but leaders had to cut their way through two other strong bids for revision before the final vote came at 5:30 p. m.

An effort to knock out the $5 use tax on automobiles by Senator La Follette (Progressive), of Wisconsin, and Senator Danaher (Republican), of Connecticut, failed, 35 to 32.

A farm bloc move to increase import taxes on foreign fats and oils was rejected by a vote of 31 to 32. An effort to reconsider this vote failed, 30 to 32.

Landslide passage of the bill tallied 51 Democrats and 16 Republicans supporting it against 2 Democrats, 2 Republicans and 1 Progressive voting "no."

La Follette Won't Confer

The dissenters were Senators Clark of Idaho and McCarran of Nevada (Democrats), Langer and Nye of North Dakota (Republicans), and La Follette of Wisconsin (Progressive).

Due to his opposition to the program in its entirety, La Follette served notice he could not serve on the conference committee.

The big bill will collect $1,197,200,000, or one-third of its revenue, from incisive changes in the individual income tax structure. Surtaxes would start at 6 per cent (10 per cent with the 4 per cent normal tax included), on the first dollar of taxable income. They would range upward to 77 per cent (81 per cent with the normal tax), on the highest tax bracket.

Base broadening, starting taxes after $750 exemptions for single and $1500 for married persons, corraled an estimated 4,911,000 new tax returns. The 10 per cent special defense tax was absorbed in the individual surtax and the corporate normal tax.

A 6 per cent surtax is imposed on corporate net income up to $25,000, and 7 per cent on income in excess of that.

Profits Tax Boosted

Excess profits tax rates were boosted 10 percentage points in each rate bracket but corporations were allowed to retain the option of determining excess profits on the basis of either invested capital or average earnings.

Deduction of corporate income taxes was disallowed in computing excess profits taxes, but the latter were allowed as a deduction in computing both the corporate normal and surtax. The House shifted these credits as a revenue-producer and the Senate concurred.

New and increased excise taxes would run the gamut from a $4 a gallon tax on distilled liquor and a 7 per cent tax on automobiles, to a 10 per cent tax on electric bulbs, numerous other household articles, sporting goods and "luxuries."

After yielding on community property and admissions tax issues, Chairman George served notice he would fight to the last further revenue losers. Taking the floor in support of the $5 use tax on automobiles, which La Follette called "the most repressive tax in the bill," George said:

"If this proposal is defeated I pledge you my word I will stand on this floor and offer tax after tax to see whether this chamber is willing to meet the acid test of defraying appropriations for defense."

Jewelry Excise Transferred

Senator Brooks (Republican), of Illinois, later moved to cut the proposed 10 per cent tax on telephone bills to the 5 per cent House rate, but failed on a voice vote.

As the bill neared conference Senator George sent several technical changes to conference, and minor revisions by a few other Senators were accepted.

On motion of Senator Bailey (Democrat), of North Carolina, the proposed excise tax on jewelry was transferred from the retailer to the manufacturer and the rate changed from 10 per cent to 15 per cent.

The Senate accepted an amendment by Senator Tydings (Democrat), of Maryland, to impose no additional tax on industrial alcohol used in medicine or food products.

An amendment by Senator Guffey (Democrat), of Pennsylvania, exempted from the admissions tax entertainments by public or parochial schools. Another by Senator Brown (Democrat), of exempted entertainments by religious institutions from the same tax.

Takoma Playgrounds Will Close Today

The three municipal playgrounds in Takoma Park, Md., will close today at noon after being under supervision of playground instructors all summer, J. Crescent Bride, supervisor, announced that the center had its most successful season this year.

Wife and Son See Biddle Sworn In

Associated Press WIREPHOTO

CEREMONY IN PRESIDENT'S OFFICE—Francis Biddle took the oath of office as Attorney General of the United States yesterday at a ceremony in the White House a few hours after his appointment was confirmed by the Senate. The oath was administered by Biddle's immediate predecessor, Robert H. Jackson, now an Associate Justice of the Supreme Court. Left to right—President Roosevelt, Secretary of Commerce Jesse Jones, (rear), Edmund R. Biddle, son of the new chief of the Justice Department; Mrs. Biddle, Attorney General Biddle and Justice Jackson. Biddle and President Roosevelt hold the Attorney General's commission

Committee Named On Milk for Needy

MILK, from Page 1.

out the country.

Steck said that the schools themselves, in order to qualify for penny milk, must guarantee a 270 per cent increase in consumption. Previously, it was understood that if boys' clubs, settlement houses and other philanthropic agencies joined the program the consumption increase thus effected would be credited to the program as a unit and thereby make it easier for the schools to become eligible.

A 270 per cent rise is impossible in the 39 low income area schools which have been proposed to the Surplus Marketing Administration, since 6000 of the 15,000 pupils enrolled last year were milk drinkers. Accordingly, the Board of Education is faced with the task of selecting a smaller list of schools in which the fewest pupils, proportionately, are provided with milk under the WPA school lunch or P.-T. A. nutrition programs.

"The Lowest Third"

One SMA requirement is that 65 per cent of the youngsters attending a school, club or other participating institution must, themselves or their families, be on public relief, private charity or WPA, or else be in the "lowest third" income class.

Steck was reluctant to define the "lowest third." Pressed by Dr. Ella Oppenheimer, maternal and child welfare director of the Health Department, for an explanation, Steck ventured "about $1000 a year."

"For any sized family?" Dr. Oppenheimer wanted to know.

"For any sized family," Steck replied.

Dr. Oppenheimer laughed when the SMA aide said the size of the family would make no difference. In other words, a child in a family of three, with an income of $1000 a year would be entitled to a penny half-pints at school, but the milk would be denied a youngster who came from a family of 11 which had an annual income of $1100.

Miss Moore Discouraged

Steck's "clarification" of the requirements left members of the committee more confused than ever, several of them said after the meeting. Nevertheless, they are determindly going ahead with the job of hurdling any and all obstacles the Surplus Marketing Administration sets up.

"I came away with the impression there isn't much chance of our boys participating in the penny milk program," said Miss Dorris Moore, who represented the Metropolitan Police Boys' Clubs.

Regulations approved on August 14 by Secretary of Agriculture Wickard specifically include boys' clubs as possible beneficiaries, however.

To relieve Misery of COLDS
666 LIQUID TABLETS SALVE NOSE DROPS COUGH DROPS
Try "Rub-My-Tism"—a Wonderful Liniment

Accountancy
Pace Courses: B. C. S. and M. C. S. Degrees. C. P. A. Preparation. Day and Evening Divisions. Coeducational
Send for 39th Year Book
BENJAMIN FRANKLIN UNIVERSITY
1100 16th Street, N. W. at L. RE 2262

Washington COLLEGE OF LAW
Devoted Exclusively to the Teaching of Law
Co-Educational Forty-Sixth Year
Register Now for Classes Beginning September 17
Three-Year Day Course
Four-Year Evening Course
Leading to Degree of Bachelor of Laws
Special Courses in Administrative Law & Taxation

Senate Tax Bill Highlights

Highlights of the $3,580,900,000 National defense tax bill passed yesterday by the Senate:

Lowers individual income tax exemptions to $750 for single persons and $1500 for married, but continues present law credit of $400 for each dependent.

Imposes new surtaxes on individual incomes, beginning at 6 per cent on the first taxable dollar and ranging to 77 per cent on the highest. Surtax absorbs present 10 per cent defense tax. Normal 4 per cent tax continued.

Provides a new simplified income tax form for optional use of persons earning under $3000, who may merely look up their tax on a table, instead of computing it.

Levies 6 per cent surtax on the first $25,000 of corporate net income and a 7 per cent surtax on income in excess of that. Absorbs 10 per cent defense tax in present normal corporate tax.

Increases corporation excess profits tax rates 10 percentage points in each rate bracket but gives taxpayers the present law choice of computing excess profits on the basis of invested capital or average earnings.

Increases capital stock tax from $1.10 to $1.25 per $1000, with provision for annual declaration of capital stock value.

Retains the increases in estate and gift tax rates voted by the House but merges in these by fractional increases the present special 10 per cent defense tax.

Provides that excise taxes provided in the bill shall take effect October 1. The Treasury estimates it has been losing more than two million dollars a day by delayed enactment of the taxes.

Imposes $5 use tax on automobiles and increases 3½ per cent excise on autos to 7 per cent.

Night club and cabaret bills taxed 5 per cent and transportation costing over 35 cents, 5 per cent.

Divorced husbands may deduct alimony payments from taxable income, with wife paying tax on her alimony.

Taxes on whiskey and brandy increased to $4 per gallon; wine rates increased 100 per cent but beer taxed as at present.

Gasoline and tobacco taxes unchanged.

Ten per cent taxes imposed on local telephone bills, electric light bulbs, theater and amusement admissions, washing machines, mechanical refrigerators, electrical, gas and oil appliances, club dues over $10, radios, phonographs and musical instruments, photographic equipment, sporting goods, luggage, business and store machines and optical equipment.

Senate's Vote On Tax Measure

Here is the vote by which the Senate approved the record-breaking $3,583,900,000 tax bill:

For the bill (67)

Democrats—Adams, Andrews, Bailey, Bankhead, Barkley, Bilbo, Brown, Bunker, Byrd, Caraway, Clark of Missouri, Connally, Downey, Eastland, Ellender, George, Gerry, Gillette, Green, Guffey, Hatch, Hayden, Herring, Hill, Hughes, Johnson of Colorado, Kilgore, Lee, Lucas, Maloney, McFarland, Mead, Murray, O'Daniel, O'Mahoney, Overton, Peace, Radcliffe, Reynolds, Rosier, Russell, Schwartz, Smith, Spencer, Thomas of Utah, Truman, Tunnell, Tydings, Van Nuys, Wallgren, Walsh—51.

Republicans—Austin, Barbour, Brewster, Bridges, Brooks, Burton, Butler, Capper, Danaher, Holman, Lodge, McNary, Thomas of Idaho, Tobey, Vandenberg, Wiley—16.

Against the bill (5)

Democrats—Clark of Idaho, McCarran—2.

Republicans—Langer, Nye—2.

Progressive—LaFollette—1.

Absentees announced in favor of the bill:

Democrats—Chandler, Chavez, Glass, McKellar, Murdock, Pepper, Smathers, Stewart, Thomas of Oklahoma, Wagner.

Republicans—Aiken, Davis, Taft, Reed.

Saturday Morning
HEAR MERLE OBERON
In "LINCOLN HIGHWAY"
WRC 10 A. M.
presented by SHINOLA SHOE POLISH

The Palais Royal
G Street at Eleventh

B. A Carolina original. Tiny shirred beret $3
A. A Jonquil original, flattering profile hat $5
The Fall Hat Picture
Presents a Kaleidoscope of Styles
$3 and $5
No monotony in hats this season! But worlds of flattery! Somewhere in our collection, just out of its wrappings, is the hat for you. Felts, velvets, fabrics—many accented with feathers and jewels.
New Millinery Fashions, $3 to $25
The Palais Royal, Millinery . . . Second Floor

3½ Million Sought For D. C. Health

HEALTH, from Page 1.

962,907 as against 946,907 preventable diseases, $51,824, as against $46,176; tuberculosis, including personal services, $64,330 as against $52,110 for this year; venereal diseases, $72,180, as against $38,570.

Cancer Control Urged

It was also proposed that a syphilis control program be inaugurated to include college and high school students. The health authorities also recommended a cancer control program and said:

"In view of cancer prevalence here, the department recommends the government to institute a program for control of cancer. In 1940, the death rate was 151.7 (per 100,000) and 1006 died."

In asking for additional venereal clinics, the department said their personnel should be increased 75 per cent.

For laboratories, $72,094 was asked, as against $51,314, for the maintenance, personal services, manufacture of serums and examination of typhoid, tuberculosis and malaria specimens, and analysis of milk, ice cream, food, drugs and veneral disease specimens. It also wanted $1230 for additional animals for experimental purposes and $530 with which to feed guinea pigs, rabbits and mice now on hand.

Call for More Clerks

The report adds that in the next fiscal year, more than 10,000 persons are expected to be admitted to clinics in Southwest Washington: tuberculosis, 2300; dental, 3200; veneral, 3000, and maternal and child welfare, 600. In 1940, 25,000 persons were admitted to hospitals under the supervision of the department.

Because of the rapid growth of the city, the department said, it is now two or three months behind in answering correspondence. It said that additional clerical help is needed.

For the completion of the health center in Northwest Washington, $115,000 was asked. More than $156,000 is needed, it said, for inspection of sewers, dairy farms, air in public buildings and schools, medicines and liquors.

The department seeks $309,351 for the Tuberculosis Sanitoria at Glenn Dale, Md., an increase of $141,391. A bureau of mental hygiene also would be set up to operate a clinic for mental hygiene to help pupils who need aid "to become adjusted to their environments." The department said this service was requested by the Board of Education and recommended in the Jacob Keppes report. The personal service costs would be $16,800.

Request for Hospitals

The department proposed a total of $1,338,517 for Gallinger Hospital. This is an increase of but $17,847. The funds are sought for X-ray service, ward service, treatment service, jail service, maintenance and laundry.

Five Washington hospitals were listed for the same amounts as this year. They are Emergency, $80,000; Casualty, $70,000; Columbia, $5,000; Washington Home for Incurables, $15,000, and Children's, $85,000.

Price Fixing Asked By Liquor Dealers

At a public hearing at the District Building yesterday, the District Retail Liquor Dealers Association presented a proposal to the ABC board to fix liquor prices here.

The association proposed that price schedules should be filed with the board and changed only with approval of the board.

Drama Is Tried As Mental Cure

PSYCHE, from Page 1.

Moreno puts it.

The couple talked about their daughter's stay at camp, argued good-naturedly over what radio program to select. The wife even prepared for her husband a make-believe sandwich and glass of tomato juice. (Sole stage properties were a table and a few chairs, arranged on the small, circular stage by the players themselves.)

A Spirited Performance

More spirited was the performance by a young woman who apparently does not get along well with her mother. The latter was impersonated first by Miss Frances Herriott, director of the St. Elizabeths psychodrama theater. Then, at Dr. Moreno's direction, the patient herself took the mother's role while another patient pretended she was the misunderstood, browbeaten daughter.

"Remember," said Mrs. X, the daughter, when the playlet was ended, "they promised that nothing I said on the stage would be held against me."

Her sagacious remark, accompanied with a broad grin, was greeted by laughter from the audience and an understanding nod by attendants.

Characters in the third sketch were a young former soldier, who was admitted to St. Elizabeths after a mental condition had been revealed by letters he wrote to members of Congress, and a former surgeon who is on the road to recovery.

In this playlet, the former soldier disclosed facets of his personality in an interview with Senator ——, which role was taken by the former surgeon.

The fourth and last demonstration presented a middle-aged woman patient who seems to be having a feud with another patient in her ward.

Sponsors Confident

To say more than this about the four playlets, to expose any of the impromptu dialogue—and much of it was quite humorous—might jeopardize the success of future sessions, it was explained.

"The patients read the newspapers," reminded Miss Margaret Hagan, American Red Cross field director who was instrumental in organizing the theater.

Dr. Moreno, foremost exponent of psychodrama therapy, is confident that it will eventually prove its worth, even to the most pronounced skeptics (of whom there are many), as a form of treatment.

Meantime, the work will be continued at St. Elizabeths, where several score patients have been introduced to the spectacular innovation with results that are held to be encouraging.

Goebbels Having Fits, Reds Report

London, Sept. 5 (U.P.).—The Moscow radio reported tonight, without corroboration from any other source, that German Propaganda Minister Paul Joseph Goebbels is seriously ill and "suffering hysterical fits."

French Gold in U. S. Attached by Poles

GOLD, from Page 1.

selor of the Embassy of Poland in the United States, with headquarters at 14 Wall Street, explained that the Central Bank of Poland had gold reserves equivalent to 90 million dollars, of which 20 million dollars had been shipped to England, the United States and Canada several months before the German invasion of Poland. The remaining 70 million dollars was shipped from Poland before the Germans got to Warsaw. Despite many difficulties, he said, 64 million dollars reached France safely and was turned over to the Bank of France for safekeeping. A total of three million dollars was left with the Rumanian Central Bank, which amount has been turned over to the Polish Relief Commission, Inc., and the remaining three million dollars was shipped to England and Canada.

Zoltowski revealed that the French West African port of Dakar figured with the Polish gold as with the Belgian gold that had been given to the Bank of France for safekeeping. He also revealed that apparently Dakar was in far greater danger of capture at the time of the assault last year by British and Free French forces under Gen. Charles De Gaulle than had been supposed. The Dakar forces, he said, fearful of capture, had moved the gold about 400 miles inland to the town of Cayes. From that point, under German pressure on the Vichy government, the gold presumably has all been taken back to France and turned over to the German authorities.

"At the time of the German invasion of France in the spring of 1940," Zoltowski said, "the Bank of France was evacuating its own gold to the United States. The Bank of France offered to evacuate the Polish gold along with its own, and this was agreed to by the Bank of Poland. The Polish gold was not sent to the United States but, after much delay, was shipped to Dakar just at the time when armistice negotiations had been undertaken between the French and the Germans."

DRAFTING MATERIALS
MUTH 710 13 T-H N.Y.

A BRAND-NEW SMALL SPINET PIANO $205
We are agents for Knabe, Estey, Wurlitzer, Methushek, Starr, Fischer and other fine pianos.
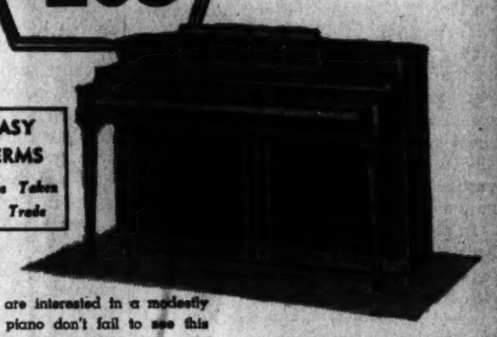
EASY TERMS
Pianos Taken in Trade
If you are interested in a modestly priced piano don't fail to see this value as pianos of its quality made to sell at a price are rapidly disappearing from the market. Built by a well-known manufacturer, it has the tone, appearance and construction that you have been used to seeing in spinets priced from $265 to $285. Has full keyboard and the case is attractively designed and finished in a durable mahogany lacquer.
PIANOS for RENT At Very Low Rates
Kitt's 1330 G Street

The Palais Royal
G Street at Eleventh District 4400

Tailored Classic
A Dress You'll Love to Live In
$8.95
Smooth, simple lines and fresh, solid colors make these dresses you'll enjoy wearing and wearing! Tailored enough for campus, office and town wear, their clever details and classic style will carry you smartly through the day. Sizes 12 to 20.
The Palais Royal, Daytime Dresses . . . Third Floor

Chenille Robes
Washable for Practical Beauty
Warm enough to keep you comfortable! Pretty enough to make you happy! The long, full skirt and the fitted back are as flattering as the colors—light blue, royal, dusty rose, white. Zipper and wrap styles. Sizes 14 to 44.
$6.95
The Palais Royal, Robes . . . Third Floor

The Washington Post

Registered in U. S. Patent Office.

An Independent Newspaper
(Published every day in the year.)

Eugene Meyer, Editor and Publisher

The Associated Press is entitled exclusively to use for republication of all news dispatches credited to it or not otherwise credited in this paper and local news of spontaneous origin published herein. Rights of republication of all other matter herein are also reserved.

New York Office ..... 270 Madison Avenue
Chicago Office ..... 360 North Michigan Avenue

Subscription Rates Effective With Issue of December 31, 1939.

CARRIER DELIVERY

District of Columbia and Suburban Areas:

Daily and Sunday Editions ..... 15 Cents Per Week
Daily Editions Only ..... 10 Cents Per Week
Sunday Editions Only ..... 10 Cents Per Week

BY MAIL—PAYABLE IN ADVANCE

Maryland, Virginia, West Virginia and North Carolina

Daily and Sunday	Sunday Only	Daily Only
One year..$10.50	One year....$3.25	One year....$7.00
Six months. 5.50	Six months.. 2.75	Six months.. 3.75
One month. 1.00	One month.. .50	One month.. .70

Other States, Mexico and Canada

Daily and Sunday	Sunday Only	Daily Only
One year...$12.00	One year....$5.50	One year....$7.50
Six months. 6.50	Six months.. 3.00	Six months.. 4.25
One month. 1.10	One month.. .55	One month.. .75

Rates to Foreign Countries not listed will be furnished upon request.

Entered at the Postoffice, Washington, D. C., as second-class mail matter.

TELEPHONE NATIONAL 4200

Saturday, September 6, 1941.

Our Southern Boundary

Senator McCarran appears to have hit upon an expedient by which land owned by the Government on the south shore of the Potomac adjacent to Washington may be brought within the jurisdiction of the District. His study of the problem appears to date back to the debate over location of a War Department building on the old experimental farm. The General Assembly of Virginia passed a special act ceding jurisdiction over this area to the Federal Government prior to its purchase. Whether that jurisdiction is complete and exclusive is debatable, but there seems to be no question that Virginia could by appropriate act yield all vestige of control over land in this area now owned by the Federal Government.

In giving Congress exclusive powers of legislation over the District the Constitution provides that Congress may "exercise like authority over all places purchased by the consent of the Legislature of the State in which the same shall be, for the erection of forts, magazines, and arsenals, dockyards, and other needful buildings." In other words, Congress may, with the consent of Virginia, exercise the same authority over the new War Department building site, the experimental farm, the old airport, the new National Airport, Arlington Cemetery, Fort Myer and all connecting highways that it now exercises over the District. These areas are now in effect a part of the Capital. Certainly there would be a real advantage in bringing them under a single administrative unit so far as municipal services and planning are concerned.

The arrangement with Virginia could be made flexible so that all Arlington County land adjacent to the District that might be taken over by the Government in the future would automatically become part of Washington. That would not solve the problem of zoning other parts of Arlington County in harmony with development of the Capital. But it would admirably settle present difficulties over the unmarked boundary. And it might prove to be an important first step toward the retrocession of Arlington to the District.

Forgetting Unity

Thousands of citizens must have blinked and looked again when they first saw the announcement of President Roosevelt's article in *Collier's Weekly*, which rehashes the "famous Supreme Court fight" of 1937. For it is difficult to imagine a more untimely moment to rekindle the antagonisms which grew out of that contest. With the country facing an international crisis, national unity is no less important than the speedy production of weapons for defense. The people must pull together in a singleness of purpose to accomplish the truly gigantic task which has been undertaken through the President's leadership. Yet he has interjected into this situation an extremely controversial defense of his efforts to reorganize the Supreme Court.

Mr. Roosevelt accuses the old court of erecting "athwart the path of progress" a barrier "which it was impossible to climb over, under or around." He ignores the fact that several pieces of legislation invalidated by the court were later upheld when their unconstitutional elements had been eliminated. He skips over the failure of the Administration to propose constitutional amendments when it wished to exercise powers the court believed it did not possess. In declaring that the road to solution of economic and social problems seemed to be "completely blocked" he goes so far as to write: "For a dead hand was being laid upon this whole program of progress—to stay it all. It was the hand of the Supreme Court of the United States."

In general the President's barbs are aimed at the "old court," but not all the present jurists escape unscathed. The President complains with special emphasis about the decision which invalidated the NRA. But that unanimous opinion, along with several others which the President condemns, was sustained by Justice Stone, whom the President recently elevated to the Chief Justiceship. Many jurists as well as laymen interested in genuine court reforms keenly regret such reflections upon judges who consistently take a broad view of the Constitution but are not willing to abandon completely its restraining influence.

Mr. Roosevelt's article, which is part of his introduction to forthcoming volumes of his state papers, bristles with arguments and statements that scholars and historians will some day challenge. But for the moment its unfortunate timing overshadows all other considerations. At a time when vast powers must be concentrated in the Presidency for the safety of the Nation he has unnecessarily reopened old wounds and referred back to a controversy which, more than any other, weakened his leadership. Surely the President was not thinking in terms of national unity to meet the problem at hand when he permitted this injudicious article to go out under his name.

Navy In Action

The only surprising thing about the submarine attack on the U. S. S. Greer off Iceland is that it did not come earlier. For many months now the Navy has been helping to keep the Atlantic sea lanes open. This is being done by a patrol system. The patrols have a triple job on their hands—to act as eyes and ears for the British navy, to protect the supplies which our factories are turning out for the fighting British, and to safeguard our line of communication with American-occupied Iceland. There has never been any secret about such an undertaking. President Roosevelt on more than one occasion has explained it. And the people in various polls have shown that they are overwhelmingly back of the President in his insistence upon a course of action which upholds our traditional policy of freedom of the seas. Risks are attached to any such assertion, as a matter of course, since Hitler, who has set out to conquer the Atlantic, has never disguised his determination to challenge our American policy. He has delayed till now, however, from making any overt move to give force to his challenge.

Our reaction should be clear in the face of a challenge that is now clothed with torpedoes. We should stick to our purpose. Indeed, a new positiveness should take the place of the half-passive, half-active policy in the Atlantic—the same positiveness which at last has come over our policy in the Pacific. We shall find that the Nazi's bluff is as full of the rank wind as the Japanese's, and thrives on the half measures which we have hitherto opposed to it. The notion that we should merely help the British to keep the sea lanes free and open does little credit to our statesmanship. Nazi Germany's bid for control of the Atlantic—which would usher Naziism into the entire glacis of this hemisphere—concerns the United States more than any other power. For this reason there should be no hesitation in throwing our naval forces into the task of clearing the Atlantic of the Nazi marauders. The American people, who are now recapturing the "thinking in oceans" which preoccupied their forefathers, have shown themselves willing to take risks when American interests of such magnitude are at stake. There is no need to worry about giving a name to the act of throwing a gangster out of your front yard.

Nailing A Lie

Figures cannot lie, and the figures on the oil tanker shortage as spread before the Senate committee investigating Eastern seaboard petroleum shortages were sufficient to persuade the committeemen that Britain had not misused any American tankers. This will strengthen the President's answer to this persistent and widespread charge. The final anti-lend-lease effort to make an issue out of this charge came during the Senate committee's investigation. The London *Economist* was quoted as showing that the British had unnecessarily obtained the use of American tankers. But what was quoted on the *Economist's* authority was written as the substance of American complaints. This comes out clearly enough to anybody who reads the article in question.

This particular charge is only one of many charges aimed at proving that lend-lease funds are being misused. The billing to lend-lease of dining and wining in a Washington restaurant is the most fantastic. Senator Tobey, of New Hampshire, brings it up again. Oblivious of the fact that the President has already dealt with the canard, he asks the President for the facts. Why not, for a change, ask the restaurant concerned, since the name is always coupled with the stories? Senator Tobey ought to know that, even if the British were equal to this kind of thing, such a situation is rendered impossible by the checks on expenditures exercised by the lend-lease authority.

No doubt these wild charges are in part responsible for the dissatisfaction which has lately been displayed in the British press about the extent of our lend-lease aid. That aid is far less than most people suppose, or, as Raymond Clapper put it, than our glowing words would indicate. It is so small that its very smallness calls for supplementary measures to show that our acts comport with our policy. President Roosevelt seems to imply that such supplementary measures are under way. This is the best way to counteract the gossip. If our national goal, as the President has constantly reaffirmed, is to see that Hitlerism is crushed, in commonsense it should be pursued relentlessly. By hitting soft, in Theodore Roosevelt's phrase, we invite the kind of aguish disorder within our society which gives the whisperers their opportunity.

Distributing Contracts

By executive order a new Division of Contract Distribution is to take over and expand the activities now being carried on by the defense contract service of the OPM. Heading this new unit, which will rank alongside the Procurement, Priorities, Labor and Civilian Supply Divisions of the OPM, is Floyd Odlum, well known public utility executive and financier. Mr. Odlum's position is one requiring a high degree of administrative ability, as indicated by the varied and difficult tasks assigned to the new organization. It will be called upon, for instance, to work out plans for breaking down large orders into smaller units, so that defense work can be spread among smaller firms, and over wider areas. The division is also expected to encourage the expansion of subcontracting and the pooling of plant facilities, to assist in obtaining jobs for workers made idle by shutdowns of nondefense factories, and to develop programs for the conversion of plants and equipment to defense use.

Not a single objective mentioned in the executive order presents new problems to the OPM. Defense officials have been trying all along (although with very indifferent results) to promote subcontracting and to relieve the concentration of defense orders. One great obstacle to progress along these lines has been lack of cooperation on the part of Army and Navy procurement officials, who naturally prefer to deal with the larger firms of proven capacity to fill orders. Under the previous setup the OPM was severely handicapped because it could act only in an advisory capacity to Army and Navy procurement agencies. It might suggest plans for splitting up orders and encouraging subcontracting, but it could do nothing if those plans were ignored. Now the SPAB, the new board which heads the defense organization, cannot only decide on general policies relating to priorities and allocation of scarce supplies; it can also make its decisions effective through such capable executives as Mr. Odlum. Subordinate operating divisions cannot, of course, function efficiently unless they have the support of the SPAB. But with that support they can work much more effectively, knowing that well laid plans will become a guide to action.

The Rail Strike Vote

Although the railway unions have voted by an overwhelming majority in favor of a strike to enforce their wage demands, actual suspension of operations is a remote and unlikely possibility. As the chairman of the carriers' joint conference committee has said, the vote was really a ballot for a fact-finding board, not a ballot for a strike. The National Mediation Board has tried and failed to bring about a settlement of the dispute; the unions have rejected arbitration. The next step in the procedure laid down by the Railway Labor Act calls for appointment of a fact-finding board by the President.

Heretofore the force of public opinion has caused the decisions of such fact-finding boards to be accepted by both parties, although the findings are not binding on either side. The important fact is that the long drawn out procedure called for by law can be relied upon to effect a considerable cooling of tempers and to create an atmosphere favorable to compromise. First, the board will be allowed 30 days to complete its investigations and then another 30 days must elapse before changes in existing wage contracts can be made. So far the system has worked admirably to prevent strikes and lockouts. But it is also true that peace has been preserved by making generous concessions to the unions at the expense of the financially hard pressed carriers.

The latest demands of the unions are so extreme that no fact-finding inquiry is needed to demonstrate their unreasonableness. At the same time a general strike tying up the country's rail facilities would be such a catastrophe that the mere threat puts the unions in a very strategic bargaining position. For that very reason their persistence in holding to extreme demands, evidencing a desire to turn the national emergency to their own advantage, reflects seriously upon the character of their leadership. As we have frequently said, a mediatory system like that established under the Railway Labor Act proves its value not merely by its record for averting strikes but also by the character of the settlements achieved. So that system now faces a test of unprecedented severity.

THE STORM ALONE

The sky's tremendous anger voiced in long
Barbaric chords of thunder, and the swift
Arpeggios of lightning; clouds that drift
As in a furious sea; and then the song
Of summer rain descending in a strong
Crescendo over swaying trees that lift
Their boughs in mute thanksgiving, like a throng
Of supplicants, to take the tempest's gift:

These have amazed me, startled me to joy.
These have possessed my senses utterly.
And listening, I know what God must be,
Yet find no man-made word I can employ
To name His beauty, His magnificence:
The storm alone must voice His excellence.

RALPH FRIEDRICH.

Bear Skinning Must Be Difficult

Letters To The Editor

All communications must carry the writer's name and address, though pen names are permitted at the editor's discretion. In fairness to other correspondents, letters should be held to 300 words. Letters are subject to condensation.

Judges In Politics

The Supreme Court being an important department of the Government, it is not at all unbecoming but a duty for a member of that court to speak on behalf of the liberty and independence of the Government. Judges are not in politics in any improper way when they seek to strengthen the morale of the Nation for defense against such a menace of military might as now threatens the world. Therefore The Post's letter correspondents who have charged improper political activity to the several Justices of the Supreme Court who have recently delivered addresses of the character indicated are unnecessarily disturbed.

That they are moved in this matter by partisan motive would seem to be indicated by such flings as that "nine politicians have been appointed to the Supreme Court during the last eight years." I had not had the impression that Justice Roberts, who is accused of "soapbox stumping," was ever distinguished as a politician. And this may be said of others of the nine members, including Chief Justice Stone. Others are no more politicians than many, among whom may be mentioned the great Marshall, appointed to the Supreme Court throughout its history. Why is it that the appointment of men of political experience, which has obtained all along, is so obnoxious when done by Roosevelt? The explanation, of course, is partisanship and bigotry. JOHN D. BRADLEY.

Takoma Park, Md., Sept. 3.

Crime Cause

Jarvis Catoe's confession that the heinous crimes he committed were brought about through "spells" induced by seeing indecent pictures of women and through reading stories of crime is a scathing rebuke to our day. How many will give a thought to the cause that may be responsible for many more of the crimes committed.

It is a disgrace to us all that we allow to be published the indecent stories and pictures that fill the magazines with which our news stands are flooded. Also, that we stand by and permit the movies, stage shows, and newspapers in their display of unclad women to use as a screen the claim that they are giving the people what they want.

It is high time that all decent thinking people awaken to a sense of their responsibility, and demand clean shows, clean literature, and less familiarity with crime than has been fed to present-day children and youth. CLARION CALL.

Washington, Aug. 31.

A Private's Plea

Listen, Congress won't you hear
my poor plea?
After all, your actions do affect me.
I beg, don't wave the flag, don't ring
the bell,
Don't send your sons to some far
away hell.
Don't go to all that phrase-making
bother
For it was a phrase that killed my
father.
While the A. E. F. is in the offin'
Think of the grief that shadows a
coffin.
Think of nights to come when you'll
toss in bed
And dream of men now far away
and dead.
Think of arms, legs hands, eyes,
lost last World War
Think of these when you're urged
by FDR.
I'll die, sure, not afraid of Hitler's
scare,
But let death greet me here, not
"over there."

SERIOUS.

Washington, Sept. 1.

Italians In America

The Washington Post of August 23 carried a dispatch from Atlantic City, briefly reporting the action of the seventeenth biennial convention of the Supreme Lodge of the Order of the Sons of Italy in America. The dispatch, under the caption of "Loyal to United States" and "Italians on Record Against Fascism," quoted a resolution which had been passed by the convention—the latter representing a total membership of 500,000, the largest representative organization of Italian extraction outside of Italy. The resolution presented the following:

> We pledge ourselves, our organization and our resources to defense of the United States against all enemies. We pledge our opposition to the spreading in the United States of communism, nazism and fascism, and all other doctrines which tend to undermine or destroy the democratic form of government.

The writer was present in Atlantic City during the convention, stopping, as usual, at one of the Italian hotels. The atmosphere presented by the hotel visitors appeared fascistic and the distorted sentiments of the fascist propagandists were in evidence. These included sentiments against America, against President Roosevelt, and claims of unjust dealing with Italy, Mussolini and the Italian people. The majority of the visitors were against England and condemned the position taken by the U. S. A., in this respect. They complained of discrimination in America against Italians in general because the latter feel it to be their duty to remain in sympathy with the welfare of their mother country, with Mussolini, fascism and a new world order under the direction of the Axis consideration.

The Italo-Americans with a different viewpoint, being antifascist, antinazi and anticommunist, being for democracy and against dictators and aggression, and firm in their support of the United States and the form of its government and its policies in the present world conflict, have had a hard time in trying to make the fascist proselytes understand the possible consequences of their inconsistent and dangerous position, whether they be American citizens or not.

The action of the Sons of Italy at the Atlantic City convention has been clear and definite; the same action was taken at the last New York State Sons of Italy convention—as well as by other Italo-American organizations. It is evident that with each coming day there are more Italians being convinced that you cannot be half for the U. S. A. and half for some other country that is in political conflict or at war with Uncle Sam. The persons who have helped to build the fascist propaganda here, especially as related to support for their mother country, have created a situation that today has become sorrowful for them, because they now see that the leaders are changing their tune, and reversing themselves gradually, so as to be safe in this country and to have the respect of the community. To avoid discrimination against Italians in this country would be unnecessary if the Italians were loyal to this country and would perform their duty. IGNATIUS GERACI.

Washington, Aug. 28.

Draftees' Pay

A trainee in an encampment has rebelled against soldiering under what unionism terms "unfair" conditions. He complains that the workman in the factory is receiving $100 per week, while he receives $21 per month for his task.

Rebellion against authority is not the trainee's proper remedy, though frequently that is our way of protesting against uncomfortable laws. Instead, he should demand parity with other mechanics in the defense effort. We say "other mechanics" because in the mechanized warfare of today all soldiers are practically mechanics. The factory worker handles the soldier's equipment in the first processes. The soldier uses and keeps it in condition thereafter.

If it be granted that the work of both is in the same class or "jurisdiction", (eliminating from the comparison actual combat with the enemy) and in consequence parity should rule in the matter of their pay two ways present themselves to effect the equalization. Either the workman's pay must be reduced to that received by the soldier (God forbid!) or the soldier's compensation must be brought up to that of the worker, making proper deductions for other than money benefits in establishing parity.

The soldier cannot expect labor to forego the exploitation of the war situation nor to come to his rescue by voluntarily reducing his own pay. He can, however, look to Congress. That body has power to raise his pay to parity with workers, even as it raises farm income to parity with industry.

ALBERT A. VOLK.

New York, N. Y., Sept. 2.

Democracy Defined

Having listened to Messrs. Wheeler and Lindbergh charging that we are losing our democracy, which is representative government, by subterfuge, I'm at a loss to know whether or not they believe in representative government, as they propose direct action by plebiscite.

Democracy is government by representation and not plebiscitum direct. By universal franchise representatives are elected with delegated authority to speak and act for the whole people, and this authority is not withdrawable during the specified term. And yet, these men, falsely charging the loss of our democracy are the ones advocating stabbing our system in the back and substituting direct action by plebiscite.

How any man with horse sense can espouse plebiscitum action in place of representative action, especially in matters of foreign policy, is beyond comprehension. That some of our representatives appear to be more concerned about reelection than the duty bound exercise of delegated authority is a misfortune.

The situation is so well expressed in a letter from Mr. Mark Sullivan that I'm taking the privilege to quote him as follows:

"I think that the increasing dependence of some of our Congressmen and Government leaders upon the findings of the various national polls is a dangerous symptom. Whether they are ignorant of the theory of our system of Government, or whether they are unwilling to accept the full responsibility of their position, I do not know. In either case, the practice of relying and acting upon the snap judgment of the people on matters upon which they are not sufficiently informed to deliver an intelligent opinion can only lead to serious trouble."

EDGAR M. PETERSON.

Washington, Sept. 3.

The Post Impressionist

Man on the Fly

There is no doubt in my mind any more that, as entomologists have been saying, this is the age of insects, and I don't mean Hitler. Man may think he is the chief mogul of this planet, but he is fooling himself. Man is but a helpless biped. He cannot even walk on the ceiling.

Even up until last Sunday morning I was willing to call it a draw. But not now. I had, that night, fallen into the arms of Morpheus with some difficulty, due to a slight insomnia and to my wife's intermittent but insistent whistling to a cocker-spaniel bitch named Wuppie for whom the moon held more allure than a waiting dog-biscuit. Finally, however, after the dog was in, the sheep had all been counted and corralled, and the neighbor's radio stilled, I fell into a blissful sleep, with a genuine though slightly cynical smile curled around the corners of my mouth. Along about 4 a. m., I was later told, four fire engines scampered by to a suburban blaze, but I did not awaken.

But at 5:45 a. m., just as rosy-fingered dawn and the milkman were beginning to stir, my hand shot out in unconscious pursuit. It did not, I am sure, realize what it was after, but since self preservation is man's prime instinct, I suppose his muscles, members and senses are attuned involuntarily to that single purpose. But erring instinct erred again, and my lethargic hand missed the object of its onslaught—a single housefly (Musca domestica) that had been exploring the tender epidermis of my right temple.

I don't want to make too much of this fly incident. It is something that has happened to everybody. I merely want to emphasize how completely conquered I was. I was licked. I was not ready to get up. I wasn't hungry. I didn't want to read. I didn't feel like an early-morning hike in the chigger-infested woods. What I wanted was to go back to sleep, but a little, black, flying, crawling thing with two diaphanous wings, six tickling feet and a snooping proboscis said no.

The other day I helped a friend and neighbor of mine tear down his front porch in preparation for the control of termites. We could see where these insects had begun to work and had already undermined the porch foundations. They would, if unimpeded, get into the whole house wherever there were wooden sills, beams and supports. The house might even fall in. It was something to ponder on. I now have not the slightest doubt in the world that someday the earth will be conquered and overrun by termites, for when it comes to insects I am no longer incredulous. I remember what one puny fly had done to me, a human mechanism. What, indeed, could a whole army of termites, probably the most socialized group of all the animal kingdom, do to a human habitation, to the human race!

I have before me a note printed in a entomological journal telling how yellowjackets have been making it hot for campers in California this summer. "According to quarantine officers stationed at Lake Tahoe," it says, "people moved from camps at the north end of the lake en masse because of numerous stings and the necessity of having to compete with the wasps (Vespula pennsylvanica) for every mouthful of food eaten. Yellowjackets continuously feed their young with raw meat in the form of caterpillars, bits of dead fish washed up on lake and stream margins, or steaks from the dinner table . . . Stings often resulted in painful swellings several inches across and inflamed at the center." Man, it seems may be the noblest of God's creatures, but to a yellowjacket he is just another piece of raw meat. Some people, appalled by their own insignificance, are humiliated no end when they view the Grand Canyon, the Big Trees of California, or Niagara Falls. Henceforth I shall be humiliated whenever I see a yellowjacket. It will be a reminder of who's really boss on this planet.

If there is anyone still unconvinced that man is waging a losing fight against the class Insecta, let him delve into the statistics of economic entomology, of what it costs farmers to combat bugs, of what it costs the Government to find out what to tell the farmers to do, of the damage to man's crops, comfort and character. But let him not ponder too long on these statistics, or he will go mad. He will begin to dream at night of whole States overflowing with locusts, of great forests denuded by Japanese beetles, of clouds of malarial mosquitoes hovering over him. He will brush imaginary wood ticks from his hair and cover his sleeping eyes from the sight of his pet dog being eaten alive by fleas.

The late William Morton Wheeler, the famous entomologist of Harvard, tells of the following letter received from a gentleman in New Hampshire:

"I do not understand how it is that an insect so small as to be invisible is able to worry my dog and also at times sharply to bite myself. A vet friend of mine in Boston advised lard and kerosene for the dog. This seemed to check them for a time, but what I need is extermination, for I am in my eighty-fourth year."

It's a smart man who knows when he's licked! PAUL H. OEHSER.

Today And Tomorrow

By Walter Lippmann

The Destroyer And The Tanker

IT IS A curious coincidence, if it is a coincidence, that torpedoes should have been fired at an American destroyer in the Atlantic on the very day that an American oil tanker arrived in Vladivostok across the Pacific. The last time an American ship was attacked—the case of the Robin Moor—it just happened that the pressure on Marshal Petain to accept full collaboration was reaching its climax. On the evidence available, it may be assumed that the attack on the U. S. S. Greer was, if not a mistake by a submarine commander, then an incident intended to incite Japan to aggressive action. There is as yet no evidence that Hitler himself wants just now to go to war with the United States over Iceland or anything else.

LIPPMANN

For as long as he is engaged with Russia, and while Britain stands, he has no effective means of waging war against the United States, and he has much more to lose than he has to gain by starting a naval war in the Atlantic. But if he could incite Japan to hostilities in the Pacific, he would, at least on the short view, have created a serious diversion.

o+o

IT GOES without saying that the United States will not be provoked by incidents or intimidated and deterred by incidents. We are in Iceland by agreement with the government of Iceland. The Axis has no shadow of a claim on Iceland, and our right to a free passage to Iceland, unmolested by illegal naval operations, is indisputable. Our need to exercise these rights as a measure of national self-defense is no less certain. An outpost near enough to Europe is essential to the Navy if it is to guard against surprise attack: Even if it were true that the Western Hemisphere, or North America, can be defended by the Navy and by bombers, outposts to signal the approach of the enemy—and thus to give time to assemble the defenses—are absolutely necessary. On the ultimate ground of national self-interest and national self-defense, Iceland is as necessary as Alaska, Guam and Hawaii.

Therefore, we are bound to remain in Iceland as long as the Axis threatens to unite all of Europe in one vast aggressive empire. Remaining in Iceland, we are bound to hold the seas open as we hold open the seas to other American outposts, and if their vital communications are attacked, to repel the attack.

o+o

THE POSITION in the Northern Pacific is no less solidly founded. Japan is not at war with Russia. In fact Japan not only has a treaty with Russia which guarantees freedom of access to Vladivostok but she has also a very recently signed treaty with Russia promising not to go to war with Russia. In asking us to forego the right to ship goods to Siberia, the Japanese are asking us to agree not only to suspend our own rights but to connive at the violation of these treaties and to participate passively in a blockade, that is to say in a war, against Russia. They themselves, having been actively at war with China for four years, feel aggrieved when we reduce our shipments of war supplies to Japan. Yet, though they are not at war with Russia, they ask us to do to Russia acts which when done by us to belligerent Japan have evoked outcries and reprisals. Then to top it all, they suggest that we come to a new agreement with them based upon their violation of their treaties and on our betrayal of China, the Netherlands, Britain and Russia. What faith do they think we could put in an agreement which originated in such faithlessness?

o+o

WERE the United States to agree to the Japanese demands, permitting Japan to blockade Siberia, we should not earn the friendship of Japan and we should certainly earn the enmity or contempt of all our other neighbors in the Pacific. We should have prepared the ground in Siberia either for a Japanese conquest or for an Axis-controlled Russian government. Whereas now Siberia stands as a powerful check on Japan, we should have freed Japan for her adventures and acquired as our nearest neighbor in Alaska another dangerous enemy.

In fact, Japan's willingness to let us send supplies to Siberia is the acid test of her good faith not only as respects her treaties with Russia but as respects any other promises she may make anywhere else in the Pacific. Japanese promises have not been well kept since 1931. Their value would drop to zero if now, after Mr. Matsuoka's recent journey to Moscow, the new treaty of nonaggression were scrapped. The very fact that the Japanese government wants to scrap that treaty along with all the others in the Pacific is conclusive evidence that a strong Siberia is an essential guaranty against further aggression and, therefore, that a strong Siberia is a vital interest of the United States.

Capital Gains Tax

Favors Lower Rates

The current emergency requires increased national revenue. Most of the proposals in the current revenue bill involve greater burdens upon the taxpayer. However, there is one exception. It concerns the capital gains tax, which could produce an additional 100 million to 400 million dollars. The desirable revisions of the capital gains tax include: (1) Segregate capital gains and losses from regular incomes, (2) restrict offset losses to segregated gains, (3) eliminate the holding period, (4) carry losses forward for two years. Such modification will benefit the general economy and substantially increase Government revenue.

Stronger than any brief and more eloquent than any argument is the simple summary of statistics of a Government document, the report to the Joint Congressional Committee on Internal Revenue Taxation, "Million Dollar Incomes," 1938. This report (pp. 42, 43) shows that when the rates of tax on capital gains are high, the taxpayer takes gains in small measure and loans in large measure. On the other hand, when the rates of tax on capital gains are low, the taxpayer cashes in on his capital gains liberally and realizes losses sparingly.

What do the Government's figures show? During the period of high tax rates, 1917-21, net gains were 0.89 per cent of total income and net losses were over 24 per cent of total income. When rates were reduced from 1922 to 1924, net gains reported rose to 48 per cent and net losses reported fell to 13 per cent. The boom period is omitted because, under low taxes and high profits, the results show much higher net gains and practically no net losses. However, in the period 1930-31, though shares prices were falling, yet under low tax rate net gains reported were 30 per cent of total income and net losses 59 per cent. In the period 1932-36, when shares prices were rising, yet under a high tax net gains fell to 10 per cent of total income and net losses rose to 56 per cent of total income. The official statistics confirm common sense conclusions.

Furthermore, in 1938 the Treasury for the first time segregated short-term gains from long-term gains in the report "Statistics of Incomes for 1938." Short-term capital gains are taxed at graduated income tax rates. But long-term gains are taxed at a flat rate. These two different methods of taxing furnish a good experiment on comparative productivity of rates. In the lowest income group, short-term capital gains reported were 150 per cent as much as long-term capital gains. But in the highest income group, subject to the maximum income tax, short-term capital gains virtually disappear. They are less than three-tenths of 1 per cent of long-term gains.

Restating the thesis, on long-term gains the lowest income group reported 30 million dollars and the highest income group reported twice as much, or 60 million dollars. As for short-term gains, the lowest income group reported 46 million dollars and the highest income group reported not twice as much—92 million dollars—but only $175,000 or .4 of 1 per cent as much. Presumably, if the short-term rates were relatively as low as the long-term rates, the Government would have had an additional 250 million dollars subject to tax. The following is the official table showing the relation of short-term gains taxed at high rates to long-term gains at low rates for the year 1938:

Net Income classes (thousands of dollars)	Returns with net income	Short Term Capital Gain	Long Term Capital Gain	Ratio % (Short to Long
		—millions of dollars—		
Under $5	.....	$46	$30	151
5-10	.....	30	23	130
10-25	.....	31	33	91
25-50	.....	14	23	60
50-100	.....	7	21	32
100-150	.....	2	12	18
150-300	.....	1	20	5.7
300-500	.....	*	16	1.5
500-1000	.....	*	22	1.1
Over $1000	....	*	61	0.3

*Less than $250,000.

The above table confirms the conclusion that the higher the rate of tax on capital gains, the less the short-term gains realized and the less the Treasury receipts.

Can Congress ignore these facts in framing the present tax bill?

ELISHA M. FRIEDMAN.

New York, Sept. 3, 1941.

(Reprinted from the New York Times.)

The Gallup Poll

61% Think Draftees' Morale Is Fair to Good While 25% Are Unfavorably Impressed

By American Institute of Public Opinion

Princeton, N. J., Sept. 5.—While commentators and military men have been discussing the moot question of whether the draftees' morale is as good as it should be or not, the Institute of Public Opinion has obtained the impressions of ordinary citizens in all parts of the country on the subject.

Since the average American knows one or more of the men in draft camps personally—either as a member of the family or as a friend—responses have probably been colored by individual stories and experiences, rather than by over-all observation.

Nevertheless, the results show that while one person in four thinks the draftees' morale is "poor," a substantially larger number say they are satisfied it is "good."

Friends Impressed

And, interestingly enough, those who have personal acquaintances in the Army at the present time (about four out of every five persons) are better impressed with Army "morale" than those who don't. Voters in the survey were asked:

"From what you have heard or read, do you think the morale of drafted men in the Army is good or poor?"

The answers are:

Think Morale Good	39%
Think Morale Fair	22
Think Morale Poor	25
Undecided	14

If only those with definite opinions are considered, the results indicate that 45 per cent consider morale good, 26 per cent call it fair and 29 per cent think it poor.

Why They Think So

"Extension of the draft period" and "loss of private jobs and opportunities" were given chief blame by those who consider morale poor.

Other main factors, according to those voters, are confusion in the draftee's mind as to just why he is in training, the lack of military equipment in some units, lack of "things to do" and lack of discipline or lack of confidence in individual officers.

Sectional Vote

The predominant group of voters in each section of the country said they thought morale was good, although the survey reveals some interesting contrasts across the map.

In the Middle West, for instance, where the draft was originally greeted with less enthusiasm than elsewhere, 37 per cent thought morale was good, whereas 41 per cent thought so in the South and 42 per cent in the Rocky Mountain and West Coast States.

British Now Insisting Iran Turn Over Axis 'Technicians'

By Russell Hill

Copyright by New York Tribune, Inc.

Teheran, Iran, Sept. 5.—While 600 German nationals live packed like sardines inside their legation's compound, their lot is being decided by negotiations between the Iranian government on the one hand, and British and Soviet diplomatic missions on the other.

Just outside the city limits of Iran's capital, there is a small enclosed area in which are the German Legation's summer offices. Every yard of this ground is covered by tents which have sprung up to accommodate those who until recently stayed in Teheran's best hotels and villas.

Hundreds of others have fled into the provinces fearing the occupation of the capital. They have retreated deep into the interior of the country to such places as Yezd Shiraz and Isfahan.

Wanted by Allies

Two weeks ago they did not want to leave Iran. Now they are afraid they will not be able to.

For the Allied governments will no longer be satisfied with the departure of the Nazi agents. They are anxious to put their hands on the men and women, many of whom have preceded Hitler's armies in Copenhagen, Oslo, Amsterdam, Bucharest and Sofia. Many of them are worth hundreds, perhaps thousands, of well trained front line soldiers. They are the ones who win the bloodless victories.

So far the British demand that these people be surrendered has been evaded here. There has been neither refusal nor acquiescence. It has been promised that the Germans will have left the country within a week, but that is no longer what is required.

There is also a large number of pro-Axis non-Germans upon whom it is desired to lay hands. Apart from Italian, Iranian, and Hungarian nationals, many of whom are suspect, there is a whole group of political refugees who flocked into this country from Syria and Iraq, after the failure of pro-Axis movement.

Grand Mufti Shining Mark

Heading the list is the famed Grand Mufti, who led the Arab movement which opposed the Zionists in Palestine. His seat was in Jerusalem. From there he organized the abortive but bloody Arab revolt in Palestine. Finally he was beaten but escaped across the desert into Iraq. The British put a price upon his head.

In Iraq the Grand Mufti worked quietly and bided his time. The time came when Raschid Ali sprung his premature coup last spring. The Mufti gave him every kind of support. Then—he was forced to flee again. This time he crossed the mountains into Iran. Raschid Ali came, too, but several weeks ago passed into Turkey. From there he can easily reach German-occupied territory.

But the Grand Mufti has not left Iran. He is still in the country—somewhere.

One rumor had it that the Iranian authorities had taken him in Zenjan, but that town has been occupied by the Russians. The best guess is that he is hiding either in some remote mountain fastness or very near at hand under the roof of a German or Italian legation.

The British hope that the Iranian government will cooperate in securing these hostile agents. If the cooperation is satisfactory Teheran will remain in the unoccupied part of Iran. If not, the British or Russians may be forced to move in. The soldiers remain in their positions outside the city while the diplomats attempt to settle these issues.

5 Millions' Arms Contracts Halted by New Jersey Strike

Work on more than five million dollars worth of ammunition contracts at the Crucible Steel Co's Atha plant in Harrison, N. J., was halted last night as the result of a walkout of maintenance men.

The company announced it was forced to shut the plant since the maintenance men were vital to its operation. The action came as Federal, company and C. I. O. union representatives ended a conference in a futile attempt to bring about a settlement. The plant employs 3200.

The maintenance men, C. I. O. union members, struck Wednesday against what they described as company "abuses" of working agreements. This involved, they said, shifts in working days to avoid payment of time and a half for overtime.

A request by the Defense Mediation Board that production proceed in Alabama's coal mines pending a hearing next Wednesday was under consideration by the C. I. O.-United Mine Workers. An estimated 20,000 men were idle as a result of the cancellation by the union Thursday of a temporary agreement in effect since May 8.

In Lorain, Ohio, a representative of the C. I. O. Marine and Shipbuilders Workers Union estimated operations at the plant of the American Ship Building Co. were 15 per cent of normal. About 1100 are employed building naval and commercials ships. The union called a strike to protest the firm's recognition of the A. F. of L. as bargaining representative.

Employes of the Kansas City Power and Light Co. were asked by the Mediation Board to call off a strike set for tomorrow. The board announced it would hold a hearing on the case September 15.

Officials said 350 workers were involved and that the issue was the right of collective bargaining in the overhead and steam distribution departments.

The board also asked 2800 striking employes of the Pressed Steel Car Co. at McKees Rocks, Pa., to go back to work pending a hearing on a dispute involving questions of representation. The strike started August 29. Workers include members of the C. I. O. Steel Workers Organizing Committee, and the Independent Car and Foundry Workers Union.

Meanwhile, Arthur S. Meyer, chairman of the New York State Board of Mediation, last night recommended that the National Defense Mediation Board make further efforts to settle the dispute between the Consolidated Edison Company of New York and Local 3 of the International Brotherhood of Electrical Workers (A. F. L.).

Meyer held hearings on the dispute for seven days in New York as a special investigator for the NDMB.

After weeks of negotiation, members of Aeronautical Lodge 727, I. A. M., at a mass meeting in Burbank, Calif., rejected a proposed new contract in which the Lockheed Aircraft Corporation and its affiliate, Vega Airplane Company, offered their employees $16,712,717 in additional wages.

Rejection of the proposed new agreement by the membership of Machinists' Affiliate, an A. F. L. union, came as a distinct surprise.

The rejected contract provided for new rates of pay scaling from 60 cents per hour for unskilled beginners, with a five cent per hour raise automatically each for four weeks until a minimum of 75 cents per hour had been reached at the end of 12 weeks.

Bail-Jumping Nazi Pilot Wed

Berlin, Sept. 5 (AP).—Lieut. Franz von Werra, Luftwaffe pilot who escaped from a Canadian prison camp and later fled the United States, jumping a $5,000 bail bond, was embarked on another momentous journey tonight—honeymooning. Von Werra, it was announced, recently married Ilse Traut.

The Once Over

By H. I. Phillips

Installment Jingles

A saddened guy
Is Waldo Skeers;
He's gotta pay
Within five years!

Depressed indeed
Is Luther Fife:
He cannot hock
Himself for life!

Oh, shed a tear
For Mrs. Shyve:
She's gotta pay
While still alive!

Consider well J.
Otis Zade:
He must pay up
In THIS decade!

Hard is the plight
Of P. X. Bryme:
His bills must all
Be paid some time!

Then there is D.
Thronkmorton Lines:
He now MUST read
BEFORE he signs!

There's Mrs. Jones—
Sad is her pan:
She cannot stall
That time-plan man!

And how I weep
For Jervis Brown:
He can't lead up
On one-buck down!

I also feel
For Jeptha Shares:
He cannot just
Say "See my heirs."

Ah, Bludsoe Bones!
He can't say "Wait—
I'll pay this off
By 'forty-eight.'"

The thing that makes an oyster so pathetic as it returns in September is that it is so completely without a defense program. In a way it leaves everything to an Oyster First Committee.

Lines to an Oyster

Pleasant winter is our wish;
(This month finds you glummer);
Did you, far from horseradish,
Have a pleasant summer?

"Mrs. John A. Forster has given $75,000 worth of orchids to the city of New York."—News item.
Enough to take a girl to the theater twice.

In his youth Hitler painted pictures. Perhaps somebody's remark, "What's that supposed to be?" is responsible for everything.

The Chrysler company is turning out scores of tanks per week. Of course it had the advantage of still retaining the designs for that model it turned out about 10 years ago with both ends alike.

League Aide Urges That It Be Continued

Pitman B. Potter, director of the League of Nations' Geneva Research Center, last night urged continuation of the League or some similar medium of international cooperation, at a session of the Institute on World Organization at American University.

The international authority defended the League against charges of "total failure" in view of the present world conflict, declaring "a system with no radical differences" would achieve success.

He stated that among changes in the world cooperative system of the future should be increased "surrender of national sovereignty" on the part of member nations.

At the meeting in Hurst Hall, one of a series of discussions which will continue through September 13, Potter listed principal causes for failure to achieve the success expected of the League.

Among these was the fact that the international body had become caught in the "conflict between bourbons and bolsheviks" . . . between the reactionaries in national social life on one side an dthe radical revolutionaries on the other." This situation made it impossible for the League to carry out sanctions against aggression in 1935 and 1936, he said.

Urging, in conclusion, a continuation of the League of Nations idea as an instrument to "minister to international, national and individual human welfare," Potter declared:

"Let us extract the last drop of wisdom and guidance from the League experience without either overrating or underrating the importance of that experience in the evaluation of international organization."

The speaker was introduced by George Theunis, former prime minister af Belgium and president of the League of Nations World Economic Conference of 1927.

Fair Enough

By Westbrook Pegler

Labor Leaders Rule Labor Day

OF COURSE, Labor Day orations are often low political frauds, uttered in the interests of scheming men, but the power of tradition and publicity is great and it would be a shame to let the perpetrators get away wih their cynical imposture unchallenged. Labor Day is no longer a festival of those who do the work, but a day devoted to the mocking of the betrayed, to self-approval and mutual admiration by sordid conspirators who boss the unions and to the flattery of evil men by politicians, high and low.

PEGLER

It is as though Adolf Hitler were to select some historic day of solemn patriotic meaning to the Czechs and humiliate them by howling to the silent helpless masses that he and his political agents had freed them from themselves. Last Monday was a day of indecent sneering at millions of voiceless Americans whose right to work and select their own bargaining agents has been revoked by despicable cunning, whose wages have been chiseled of exorbitant taxes in the guise of dues and permit fees, who have been slugged and stabbed or intimidated by threats of physical and economic terror.

So arrogant were some of the speakers, so confident of their power over the robots in the ranks, that not one of them felt any necessity to refer to the crimes perpetrated by unioneers against countless individuals and against the Nation itself. Provision was made that no voice should be heard to protest against the organized rapacity, cruelty and treason of the unions, nor any reminder of the anti-American treachery of the Communists who helped to wreck France and only ten weeks ago were trying their damnedest to bring down the United States in the same humiliating ruin.

o+o

I listened to William Green and heard not one word of apology for his own willful, knowing collaboration against the workers with the underworld crooks to infest the unions of his greedy mafia, nor even a hint of perfidy which has disgraced his organization. I read the remarks of Sidney Hillman as quoted in the papers and found no condemnation of the Muscovites who lately stabbed this Nation between the shoulders and then abruptly whopped it up for war, but in defense of Russia not the United States of America.

Instead, Mr. Green claimed for himself and his associates full credit for every boon enacted by the sound American conscience of the whole Nation from the institution of the public school to the swat-the-fly movement and had the gall to boast over a national hookup that this rogue-infested mob of political highbinders had so intimidated the United States Congress as to kill every patriotic bill directed against its vicious activities.

o+o

MR. HILLMAN, whose own union in New York less than a year ago shook down American employers for political contributions for President Roosevelt's third term and threatened workers with reprisals should they exercise their political right to vote against the Administration was fetched out as an official of the Government to celebrate the subjugation of the masses.

In Scotland a more audacious kick in the teeth was fetched free men when Jack Tanner, the president of the Engineers' Union, meaning, in Americanese, the machinists, delivered in the form of a charge rather than a tribute, the allegation that an important governmental official had expressed the laudable hope that the armies of Hitler and Stalin would fight to mutual extermination, than which no patriotic American or Briton could wish a better consummation.

As will be seen in any study of the oratory which marked the day, the freedom of the human rights of the individual citizen of this Nation and Great Britain are now held to be definitely extinct. The American may not work for his living in his own country or for the defense of his own country except by the permission of some private organization enjoying a political subsidy and the right to operate a private gallows conferred by the national Government.

Though Congress may forbear to tax him lest his family want bread, Mr. Green's colleagues may extort $34 from the poorest pick-and-shovel worker as the purchase price of the right to work and levy heavily on his earnings thereafter, failing to pay which he and his may starve and he be split with a spade.

o+o

Labor Day, once the festival of united free workers, has become a day of mockery when the captors howl their own praises and the workers snuffle in their pens like showstock at a fair.

I have been guilty of two errors recently which I here acknowledge and correct with apologies to those concerned. First, I said there were two million Negroes in Puerto Rico. I am informed that the correct figures are: Whites, 1,312,496, and Negroes, 411,038.

In the other case I reported that Myron A. Wick, a vice president of Republic Steel, was a beneficiary of the officers' pension or retirement annuity plan of that company. Mr. Wick voted for this plan as a stockholder and as a member of the proxy committee at the meeting which ratified the same, but he tells me that he did not take advantage of the opportunity to acquire this generous social security at the expense of the stockholders. He was eligible, but he did not accept the benefit.

Roosevelt Names Delegates To Highway Parley in Mexico

President Roosevelt yesterday named delegations of diplomats, legislators and technicians to represent the United States at the inter-American travel and highway congresses convening in Mexico City September 15.

Announcing the personnel of the delegations, the State Department stressed the importance of the meetings to inter-American travel and continental defense.

Senator Lee (Democrat), of Oklahoma, will head the delegation to the Pan American Highway Congress. The State Department said this group would give special attention to "topics affecting the Pan American highway which is assuming a position of commanding importance as an integral part of the hemispheric defense program."

Representative Kerr (Democrat), of North Carolina, will be chairman of the nine-man group representing this country at the second inter-American travel congress, meeting concurrently with the highway congress.

Members of Kerr's delegation were, Newton B. Drury, director of the National Park Service, and L. C. Elliott, regional manager, Civil Aeronautics Administration, Fort Worth, Tex.

Among the members of the 16-man delegation to the highway congress headed by Senator Lee will be Representatives Cartwright (Democrat), of Oklahoma, Luther A. Johnson (Democrat), of Texas, and Wolcott (Republican), of Michigan, and Hal G. Sours, president, American Road Builders Association, Columbus, Ohio.

Today's News Sidelights

Rivers Form Natural Trenches To Aid Russians in Defense

Not only the Dneiper River, which German troops have found difficulty in crossing, but most of European Russia's other rivers as well are adapted by nature for defensive warfare, points out a bulletin from the National Geographic Society.

"The principal rivers rise in the north-central portion of European U. S. S. R. and flow south," continues the bulletin. "Their courses have carved a system of giant trenches running roughly northwest to southeast, one behind the other, which might be successive defensive positions to oppose the German advance from west to east.

North-South Pattern

"The Dneiper, the Don and the Volga Rivers Europe's longest, follow this north-south pattern, and constitute possible entrenchments about 1400 miles, 1300 miles and 2300 miles long, respectively. When an Ice Age glacier blocked the north, the rivers had to work their way south.

"In the sections of their course where these river giants do not flow southward, they collect southward-trending tributaries like teeth in a comb. The southeastward stretch of the Dneiper, for example, in the approximately 250 miles between Kiev and Dnepropetrovsk, receives among other streams, the Desna, the Udai, and the Sula, the Khorel and the Psel, the Vorska, the Orel and the Samara, presenting in rapid succession a series of sizable obstacles.

"The Donets Basin, cut by the next 'trench' system to the eastward, has considerable defensive value in addition to its important industrial output of military supplies. Eight large north-south tributaries fortify the river's course before the southward turn into the Don. The Don itself flowing southward toward the Cossack country, has carved out a bristling stretch of river-trench tributaries between Voronezh and Stalingrad. The Volga has filled a 560,000-square mile basin with river obstacles to east-west invasion.

Marshes Rim Valleys

"Because the Russian central plateau is generally flat, the rivers wind slowly across it and create broad valleys. For an enemy to cross them requires a maximum of exposure with a minimum of danger to defenders on opposite heights. Summer evaporation, flat beds, and seasonal droughts have made marshes a commonplace river-side feature, subject to floods in rainy seasons and during thaws.

"Crossing the rivers, even for civilian purposes has presented such an obstacle that the immemorial trend of traffic has been along them rather than over them. Bridges, therefore, are relatively rare.

Since so many of Russia's river arteries follow singularly parallel courses, each one could be of military assistance as a supply line for battles in the next river-trench to the west.

"The defensive value of the Dneiper, Don or Volga and their innumerable tributaries begins to diminish about November, however, when occasional freezes fill them with ice. River traffic slows down then to a full stop, and when the water is completely frozen sleds travel as conveniently as boats did in the summertime. But a frozen river is not such an obstacle to an invader, who actually finds progress easier when marshy shores are solid with ice."

Equal Drink Rights For Enlisted Men In Iceland Asked

Milwaukee, Sept. 5 (AP).—Representative Thaddeus F. Wasielewski (Democrat), Wisconsin, wrote the Secretaries of War and the Navy today he had been informed enlisted men were barred by military orders from the only hotel in Reykjavik, Iceland, which is licensed to sell liquors and beer.

Wasielewski said the place was being monopolized by officers, according to information available to him. He protested that the discrimination was a "most flagrant violation of our American principles."

"Enlisted men who are denied the privilege of frequenting this hotel must seek their refreshments at the water front roadhouses, where bootleg liquors and near beer, spiked with raw bootleg alcohol, are being dispensed in a manner reminiscent of our prohibition era," he wrote.

Regularly On This Page

WALTER LIPPMANN—Tuesday, Thursday, Saturday.
MARK SULLIVAN—Sunday, Monday, Wednesday, Friday.
ERNEST LINDLEY—Sunday, Monday, Wednesday, Friday.
BARNET NOVER—Monday, Wednesday, Friday.
WESTBROOK PEGLER—Sunday, Tuesday, Wednesday, Thursday, Friday, Saturday.

Off The Record

By Ed Reed

"I'm quitting! The way things are, people hate to even think about the future!"

HIGHLIGHT IN OUR PRE-FALL SALE

A SPECIAL GROUP OF

$35 Tweed, Shetland and Covert Topcoats

$25.75

These are well-fitting, nicely tailored coats that conform to the Lewis & Thos Saltz high standards, even though the price be very *nominal*. Excellent Tans, Grays, Browns and Heather Mixtures. Balmacaan, raglan and set-in sleeve models. Make your selection very soon for quantities are *limited*. Sizes 35 to 44, also Shorts & Longs.

OPEN UNTIL 6 P. M. TODAY

LEWIS & THOS. SALTZ INC.
1409 G STREET N.W.
DISTRICT 3822
NOT CONNECTED WITH SALTZ BROS. INC.

THE ARMOR Jelleff's 1310 20 F Streets

Fairy Slippers of Nylon

Dainty, exquisite; quite the loveliest afternoon shoe a woman ever had. In Black, Congo brown; rosette and high heel trimmed in patent.

$10.75

Jelleff's—Shoe Salon, 4th Floor

TIME IS SHORT

BOATS . . . GUNS . . . PLANES . . .

OEM 'Keeps 'Em Posted'

These posters are the Office of Emergency Management's appeal to defense workers to "Keep 'Em Rolling." Issued in series by OEM, they are sent to holders of defense contracts for posting in their plants.

Newest poster, designed by Lester Beall, nationally-known commercial artist, shows a machine gunner at his post in a bomber, with the slogan: 'Don't Let Him Down.'

Post Staff Photo

Progress Shown on Underpass— Already taking definite shape, the new traffic underpass at Scott Circle is scheduled for completion December 1. Arrows show how traffic will flow around and under the circle. Sixteenth Street runs north and south in the photo; Massachusetts Avenue east and west. Rhode Island Avenue enters the circle at top right corner of photo. Statue of Gen. Scott was removed to an adjacent park to permit excavation work

Going to College Here This Fall . . .?

G. W. U. Has Campus in Center of City

By Robert Rand
Post Staff Writer

"Say, we started cooperating with the national defense effort 60 years ago, before Adolf Schickelgruber ever knew there was a world," Dr. Elmer L. Kayser, dean of university students at George Washington University, said yesterday.

"The university was a pioneer in providing collegiate instruction for employed students. When we moved the campus downtown 60 years ago, we did something.

"In fact," said Dr. Kayser, "just by having a Class A university in the center of the city, available to all who are interested in getting an education, whether they work or not, we are doing national defense a great service. Our entire facilities are open to anyone who takes one or more courses."

The facilities which Dr. Kayser spoke of include six million dollars worth of buildings, grounds and equipment, and there are 400 faculty members. All this educational wealth is shared by 12 divisions of the university—the Junior College, the Columbian College, the Senior College of Letters and Science, the Graduate Council, the School of Medicine, the Law School, the School of Engineering, the School of Pharmacy, the School of Education, the School of Government, the Inter-American Center, the Summer Sessions and the Division of University Students.

Dean Kayser is in charge of the latter division. If you want to take some courses just for the sake of education, and you're not interested in a degree, he's the man to see. And if you are interested in a degree, you can later get credit for a certain number of these courses, or you can enter one of the other divisions.

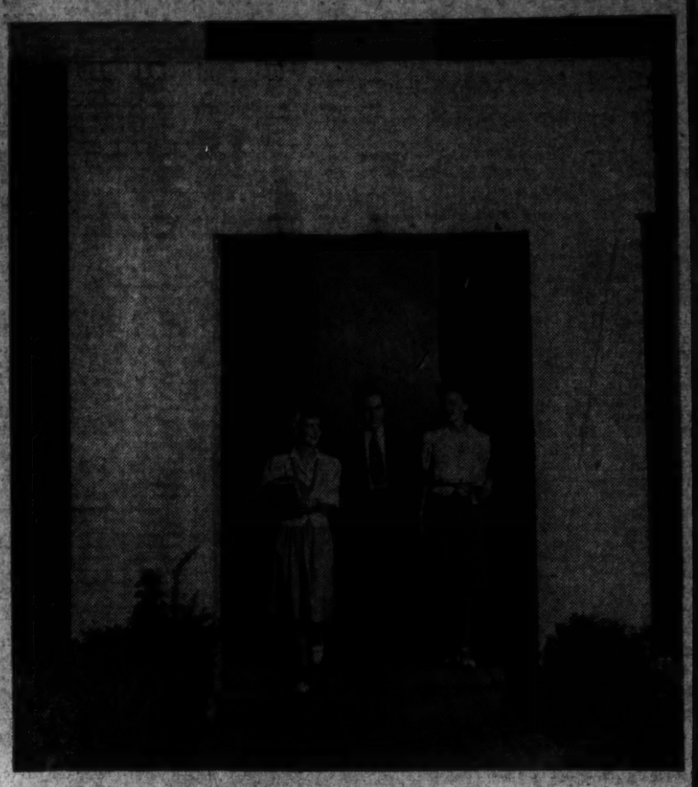

ON THE CAMPUS—Helen Duckson, Don Hunt, Dulcie Teeter

But George Washington's 8000 students don't study all the time. Such things as football, smokers, dances, fraternities and sororities, clubs, debates, and various athletic events share a major place in campus life. "You've got to have some fun, too," says Prof. Kayser.

Tuition at the university is at the rate of $8 a semester hour. A full course of 16 hours requires a tuition of $128 a semester. George Washington, however, has hundreds of part-time students who take from six hours ($48) to 12 hours ($96) of work. There is, in addition, a compulsory $8 university fee which covers admission to athletic events, subscription to the school paper and hospitalization.

The university, opening officially September 17, has two new successes up its sleeve this year. First, it has added 13 new classes to its already 15 defense training courses. These courses, giving various kinds of technical education, are sponsored and paid for by the Government. Most of the courses last 15 weeks, and for these classes there is no tuition charge.

Second innovation is a beautiful auditorium, expected to be completed early next year. It will seat more than 1550 persons.

"In other words," said Prof. Kayser, "we're really going to town."

Post Staff Photos

HATTIE STRONG HALL is the girls' dorm at George Washington. Here, Sammie Jean Neill, from Arkansas; Betty Van Emon, Oregon, and Joyce Ely, Colorado, are shown in their room

Associated Press WIREPHOTO

Women Fight Police— Women pickets tangled with police yesterday at a St. Louis factory when officers used force to keep them from preventing entrance of nonstrikers. The strike was called in an attempt to obtain a blanket 10-cent-an-hour wage increase. The plant manufacturers pocketbooks

Nelson B. Bell About the Showshops

A Famous Film Maker Moves Up to Big Time

Pare Lorentz Signs Three-Way RKO Contract; The Selectees' Shows Come Off the Line; News Notes and Gossip of the Theater

IT WAS BOUND TO HAPPEN sooner or later. Anyone who has produced such skillfully contrived independent short-reelers, such an impressive list of governmental documentaries and betrayed so marked an ability to achieve important results without benefit of expansive studio facilities, inevitably must find himself signed, eventually, at the bottom of a big-time contract.

PARE LORENTZ

So it is not surprising that Pare Lorentz, whose striking film, "The Fight for Life," created a world-wide sensation when released a year ago, has been articled by Joseph I. Breen, vice president in charge of production, to write, produce and direct feature pictures for RKO-Radio.

The first man to make factual films of America, Lorentz first attracted national attention with his "Plow That Broke the Plains" and "The River." Prior to entering this field, he was motion picture editor of Judge, the New York Evening Journal, Vanity Fair, Town and Country, U. S. Camera and McCall's Magazine. His essays and fiction have appeared in Harper's, Scribner's, Forum, The New Yorker, Story and other national magazines. He is also the author of several books, his latest, "What We Are About to Defend," being a textbook symposium for high school use.

Lorentz is a native of Clarksburg, W. Va. His first production for RKO-Radio is nebulously described as "an epic of modern American life," which ought to afford sufficient scope to please anybody.

⁂

When Ed Wynn's "Boys and Girls Together" opens in the National Monday night, one of the dancing roles of importance will be filled by Ronnie Cunningham. Miss Cunningham was born in Washington and began the study of dancing at the slightly wobbly age of 4. She studied with Madeline Smithson Hodgson and later attended the ballet school of Theodore Bekefi. Combining dancing skill with an inquisitive mind, she was awarded a four-year scholarship at the Immaculate Conception Academy. Her studies completed in Washington, Ronnie hied her over to New York, which seems to have been a good idea. She won a minor part in "I Married an Angel," with Zorina, a specialty spot in "Higher and Higher" and a solo part in "Panama Hattie." And now the Wynn business. The daughter of A. J. Cunningham, a Government worker, the young dancer lives at 4819 Kansas Avenue, when not on tour.

Stars Coming Over Horizon

Laying further emphasis on the "happiest movie season" slogan, Loew's Capitol Theater is heavily underlining the stage notables who are coming along to headline impending stage bills. Those old war horses of the varieties, Smith and Dale, this week are making it doubly incomprehensible that two-a-day vaudeville ever should have passed out. In their wake will come Will Bradley and His Orchestra, Jackie Heller, the Hartmans, with their incomparable dance travesties; Hal LeRoy, Sheila Barrett and Emile Boreo, the old "Wooden Soldier" himself, from the memorable "Chauve Souris." Local favorites, every last one of them.

⁂

Comes a surprising press dispatch from Gloucester, Mass. Stirling Hayden, the 25-year-old Gloucester skipper, who made good in Hollywood practically overnight, has announced that he is through with pictures because he wants to live his own life. To prove it, he grimly tossed his California license plates off the deep end of the dock and replaced them with Massachusetts tags. The 6-foot-4 Hayden, once reported shipwrecked with Madeleine Carroll, with whom he appeared in two pictures, told a reporter he had abandoned the films simply because he did not wish to be tied to Hollywood. No mention of Miss Carroll in this connection, Mr. Hayden being a smart young man.

⁂

Ambiguity in the original announcement caused this department to place the first Washington showings of a brace of English-made thrillers on the screen at Sidney Lust's Bethesda Theater a week ahead of the event. It is this Sunday, Monday and Tuesday that the late Edgar Wallace's "The Terror" and "The Mystery of Room 13" will go on view out yonder.

Just to Say "We Told You So"

Although unable to wangle the time to see it, every report coming to this desk is to the effect that Harry Anger's "Marching Along" unit is exactly what the Army training camps would have ordered, had they been on the inside of the District Defense Council. Almost 1000 money-on-the-barrelhead patrons cheered the show at the Wednesday night public preview in Central High School Auditorium. I told you that was the kind of job Harry would turn out.

With "Marching Along" living up to its title, Phil Hayden will be breaking out his "Jest-Rite Revue" at Central next Wednesday night at 8:30. Phil is whipping together a variety program of singing and dancing by carefully selected glamour girls, comedy, magic, roping tricks by real cowboys and many other features. Tickets only two-bits a copy, on sale at the D. D. C. Information Booth, on Post Square; Room 500, District Building; the A. A. A., Force School and offices of the Community Center and Playgrounds Department, 1740 Massachusetts Avenue. Prpceeds go to provide costumes, props, etc., for the units organized for training camp entertainment.

Reprinted-by-Request Note

Whew!

Nothing to Do With Boosting Any Waning Resort

THE ICE-CAPADETTES are merely proving that they can have fun on the water, even before it is frozen. Their gay blades are still cutting up records all over the country and a return engagement in Washington will be one of the forthcoming attractions of the season now budding in the face of high temperatures and humidity

Earle

Of romance, boy-meets-girl, love interest and the other usual concomitants of fictional drama, not a trace. Well, hardly any. But of fighting planes, simulating their appointed function, and the scientific procedures by which the Medical Corps of Navy aviation keeps its fliers in the air at whatever altitude—and the higher the better—a very great deal.

Which is to say that "Dive Bomber," opening its second week on the Earle screen today, is a technically interesting and informative film that has the courage to abandon the customary ingredients of "drama" and devote itself to an aspect of national service heretofore left untouched by the cinema. Its impressiveness is multiplied by an especially deft use of Technicolor photography.

In roles that depart a little from their accustomed grooves, Errol Flynn, Fred MacMurray, Ralph Bellamy, Regis Toomey and Robert Armstrong carry the brunt of the factual story. Alexis Smith and Dennie Moore are the only feminine players of importance in the cast and their presence is not vital.

Harry Anger's brief but excellent stage revue continues with the major feature.

RKO-Keith's

Orson Welles' searching biography of a lonely, bewildered man, "Citizen Kane," yesterday began its second week of a return, popular-price engagement, at RKO-Keith's.

The widely discussed film bears the indelible mark of one individual, Author-Producer-Actor Welles, just as thoroughly as it probes the personality of the unhappy millionaire publisher Welles calls Charles Foster Kane. How he got his money and spent it, why he built his newspaper empire and his Chicago Opera House, what lost him his friends and his wives are all revealed by unique technical devices. Perspectives are realistically achieved; sound seems to come from all parts of a room rather than one spot where a microphone might be. The story line is developed on a fascinating system of clews and suggestions.

Supporting Welles, who does a magnificent job in the title role, are members of his Mercury Theater Players.

Metropolitan

Outstanding as "Here Comes Mr. Jordan" is of itself, perhaps the film's most astounding quality is its way with audiences. After a run which previous commitments precluded extending at the Earle, this amusing, provocative comedy reopened yesterday morning at the Metropolitan.

One calls "Here Comes Mr. Jordan" a comedy with some misgivings. It is far more than a comedy; yet to call it fantasy would send shudders down the spines of those brave folk who can bear anything but fantasy. So consider this Robert Montgomery vehicle as intelligent film fare and the curious situation of a man fate has decreed must one day be world's champion heavyweight and must not die until he's in his seventies.

Montgomery's humor—plus a superb use of accent—makes the fighter a memorable fellow. James Gleason, Claude Rains, Edward E. Horton, Evelyn Keyes, Kay Johnson, John Emery and Halliwell Hobbes are others in the cast of this "must" picture.

LEONARD LYONS

'Excuse It, Please!'

New York, Sept. 5.

SOCIAL NOTES: In the Stork Club, at 3 a. m. yesterday, John Gunther and Jimmy Young decided to telephone Premier Konoye, in Tokyo, and ask him whether the rumored meeting with President Roosevelt was to be in the Atlantic Ocean or the Pacific, on a Japanese vessel or an American warship. The overseas operator was unable to put the call through . . . Young, the author of "Behind the Rising Sun," who was jailed in Tokyo last year, then revealed this story—of the day the Panay was bombed. Through the city spread the rumor that Roosevelt planned to telephone the Emperor, and register direct protest . . . The Emperor never has answered a phone call, for "God cannot be disturbed." The dilemma—whether a President should be snubbed or an inviolate rule suspended—was averted in a simple, forthright way. The Japanese diplomats merely ripped out every telephone in the palace of the Emperor of Japan.

ROBERT E. SHERWOOD

⁂

LOCAL NEWS: Robert E. Sherwood is expected in London this week . . . Al Smith's trips to Washington have proved efficacious. Sections of the Treasury Department now are being housed in two entire floors at the Empire State Building . . . W. Averell Harriman took his new camera with him to Europe—and photographed Churchill, Beaverbrook, Bevin and then Egypt and the Gold Coast. But the pictures were all blanks . . . Ambassador Steinhardt, who was to have returned from Russia this week, has sent word that he will remain in Moscow indefinitely

⁂

CRIME DEPT.: Jay Allen, the correspondent who was held prisoner by the Nazis in Paris, was examined by the Gestapo a few minutes after his arrest . . . A short, thin officer came to Allen's cell, locked the door, and asked a series of questions without obtaining satisfactory response . . . "I'll get you to answer," the Nazi threatened. "We have ways and means of doing it. I know all about the methods used by your own New York police to get information. And I'll get it out of you, just as if I were a New York policeman" . . . "Don't be silly," said the 6 foot 200-pound Allen, to the Nazi, who then fled, "any New York policeman would know better than to lock himself in a room with a guy twice his size."

⁂

TRAVEL DEPT.: Douglas Fairbanks, jr., who is being directed by Gregory Ratoff in "The Corsican Brothers," announced that the radio had just reported that the Nazis claimed a 200-mile advance in the Ukraine . . . "In Russia," shrugged the Russian-born Ratoff, "200 miles is as nothing" . . . Later, that afternoon, Fairbanks reported: "The Germans say they have only 65 miles to go before they reach Leningrad" . . . "65 miles?" Ratoff shrugged. "Believe me, in that country 65 miles is a very long distance."

⁂

POLITICS DEPARTMENT: Billy Rose and Clifford Odets live on the same block, in swanky Beekman Place. Last week Rose phoned Odets, invited him to go to the seashore, and they arranged to meet in front of Billy's house . . . The producer completed his chores, and then went downstairs—where he waited, and waited, until someone asked him: "What are you doing, Billy?" . . . Rose replied: "I'm Waiting for Lefty, on Beekman Place."

HEDDA HOPPER

Even Horses Fall for Films!

Hollywood, Calif., Sept. 5. Any sane person, about to buy a horse, would want one that could stand on its own four legs, but in Hollywood the highest priced ones are those that fall down if you look at them crooked! These are the nags, trained for Westerns' battle scenes, etc., who bite the dust (for fifty bucks a bite) roll over and play dead at the twitch of a bridle.

WALT DISNEY

In the old days, horses used to be tripped with invisible wires or brought down by brush-covered holes dug along the route, but those practices have long since been outlawed by the Humane Society, which supervises with the utmost care all pictures in which animals are employed. So in those blood curdling shots you'll see in "They Died With Their Boots On" don't get a "mad" on with Warners. The only horses you'll see taking any falls are those equine acrobats specially trained for it.

⁂

The current Walt Disney studio shut-down, fortunately, in no way affects their production of animated shorts for defense training. These shorts, which Disney has offered to make at cost for our own Government, have now been commissioned for Canada also, through John Grierson, chief of the National Film Board. A Canadian noncommissioned officer has been attached to the studio to assist the special group of artists and technicians who are "carrying on" despite the unfortunate situation there.

⁂

Kaaren Verne, who took that slap on the right cheek (and no fake about it) from Martin Kosleck in "Underground," has to turn the other cheek in "All Through the Night." Humphrey Bogart will give her a nasty backhand, but Kaaren's doctor stipulated the left jaw, as the "jaw-hinge" bruise sustained in the last beating is not completely healed. Kosleck showered Kaaren with orchids during "Underground" in an effort to express his contrition, and Bogey's planning something handsome along the same lines, so Kaaren says "My only regret is that I have but two jaws to give for my art!"

⁂

Oscar Levant is combining his concert tour this year with lectures on Hollywood. If they're as amusing as that book of his, I'll bet he never gets near a piano . . . Rockefeller Center's dignified penguins are to be the background for the new Laurel and Hardy picture . . . (if the dignified Rockefellers approve) . . . Jimmy Cagney has been gifted with an identication disc by the RCAF staff officers in Ontario. It's engraved "James Cagney, Captain of the Clouds" and you couldn't pry it off him with a chisel!

⁂

The Noah Berrys, senior and junior, united in pictures for the first time in ten years, in "Overland Mail," were thrilled pink until they discovered they don't appear in a single scene together . . . Jimmy Stewart says the two subjects about which soldiers ask him most questions are trick photography and Hedy Lamarr. Come on, Jimmy, what do you tell them?

⁂

Carl Esmond almost scared the wits out of the "Sundown" company on their final take. Action called for Carl to be shot and fall head first into a pool. Scene was perfect on first take and Director Henry Hathaway called "cut" but nothing happened. Again he yelled "cut" but there were Carl's two feet sticking up, motionless from the pool. The entire company as one man galvanized into action and hauled the sputtering corpse out. "Well, Heck!" said Carl, "How could I hear with my head 2 feet under water?"

⁂

Kay Kyser was ribbed so much about his Shakesperean sequence in "Playmates" that he grew extremely sensitive. So to make him feel at ease the morning he actually reported for work, everyone on the set, from the diminutive doorman to 230-pound David Butler, dolled up in Elizabethan costumes, complete with Kyserean spectacles.

LOUELLA O. PARSONS

Three Strikes, But Not Out

Hollywood, Sept. 5 (INS).—If ever a girl had three strikes on her career before she really got started it is Gene Tierney.

GENE TIERNEY

First, there was that long, serious trouble with her eyes. Then those amateur critics from Harvard nominated her as "the girl least likely to succeed." All this, followed by family squabbles when she married Count Oleg Cassini, caused the little Tierney girl sleepless nights. Now it seems her troubles are behind her, for just before the Labor Day weekend, Twentieth handed Gene a nonstop contract that carries her right up to 1943, carrying the provision that she will eventually be starred.

The next Tierney assignment is "Son of Fury," with Ty Power and Maureen O'Hara, the girls' roles being of equal importance.

I am very sure "Tails for Manhattan," the movies Boris Morros is getting ready to film, will be an innovation. Remember the story deals with an evening suit and each episode is one complete picture. There are seven separate movies in all and Morros has signed three of the biggest names in the picture for his first three. The first will be made by Charles Boyer, the second by Joel McCrea and the third by Edward G. Robinson. Directors of corresponding importance are to be selected.

⁂

The perennial "Desert Song," which comes up for consideration just as regularly as comes the dawn, is again the subject of conversation on the Warner lot. This time Warners are honestly going to do it with Dennis Morgan as "the Red Shadow" and with all the beautiful Sigmund Romberg music—only this time the Red Shadow's adventures will be different. Robert Buckner has written a story in which the Red Shadow's activities take place in Dakar, Africa, with the De Gaulle French forces as opposed to the Germans as the plot idea.

Film Table

Earle—"Dive Bomber," at 9:45 a. m., 12:40, 3:40, 6:40 and 9:40 p. m. Stage shows at 12:05, 2:05, 6:05 and 9:05 p. m.

Palace—"Dr. Jekyll and Mr. Hyde," at 11 a. m., 1:40, 4:20, 7 and 9:40 p. m.

RKO-Keith's—"Citizen Kane," at 11:25 a. m., 1:55, 4:25, 6:55 and 9:30 p. m.

Capitol—"Life Begins for Andy Hardy," at 11 a. m., 1:40, 4:25, 7:05 and 9:50 p. m. Stage shows at 1, 3:40, 6:25 and 9:10 p. m.

Metropolitan—"Here Comes Mr. Jordan," at 11:10 a. m., 1:15, 3:20, 5:25, 7:30 and 9:40 p. m.

Columbia—"The Shepherd of the Hills," at 11:15 a. m., 1:20, 3:25, 5:30, 7:35 and 9:40 p. m.

Little—"Intermezzo," at 11 a. m., 12:45, 2:35, 4:20, 6:10, 8 and 9:50 p. m.

Trans-Lux—Newsreels and Shorts 10:15 and 11:30 a. m., 12:45, 2, 3:15, 4:30, 6:45, 7, 8:15, 9:30 and 10:45 p. m.

Ambassador—"Dive Bomber," at 1:25, 4, 6:35 and 9:15 p. m.

Tivoli—"The Reluctant Dragon," at 11:20 a. m., 1:20, 3:30, 5:35, 7:55 and 9:45 p. m.

Calvert—"The Reluctant Dragon," at 1:55, 4, 6:05, 7:55 and 9:40 p. m.

Penn—"The Reluctant Dragon," at 11 a. m., 1:10, 3:35, 5:45, 7:45 and 9:45 p. m.

Open Air—"Second Fiddle," at 6:35 and 11:10 p. m. "A Chump at Oxford," at 7:15, 10:05 p. m., and 12:35 a. m.

AMUSEMENTS

Washington's Newest Theatre
TRANS-LUX
Super Issue MARCH OF TIME'S "PEACE, BY ADOLPH HITLER"
Plus Latest War Pictorials
Admission 25c Tax 2c

INTERMEZZO
COOLED Little

ROADSIDE
4 Miles Past Bethesda, Rockville Pike
LAST NIGHT
"TENNESSEE PARDNER"
BEGINNING MONDAY
"DAVY CROCKETT"
Res. seats, 55c; Mrs. Dorsey's, 1200 G St. N.W., NA. 7181, or Box Office.

SIDNEY LUST'S BETHESDA
Phones: WI. 2868 or RAnd. 9656
Air-Conditioned Free Parking
First Washington Showing
Edgar Wallace's English Thrillers
THE TERROR
His Most Terrifying Mystery—Also
MYSTERY OF ROOM 13
Sinister Spine-Chiller
Sun. Mon., Tues., Sept. 7, 8, 9
Eve., 7-11 Weekdays 6-11

CHILDREN CARS FREE
EVERY NITE 7:30-12
LOEW'S
DRIVE-IN
MIDNITE SHOW TONITE
STARTS SUNDAY MARIJUANA MADNESS

GAYETY
MIDNITE SHOW TONITE
BURLESQUE
STARTS TOMORROW
LAST DAY
HINDA WASSAU
JUSTY FLETCHER

AMUSEMENTS

ALL-STATES CLUB
DANCE EVERY SATURDAY NIGHT
WASHIE BRATCHER'S
14-PIECE ORCHESTRA
Admission 35c and 75c
Visitors Welcomed—9:30 to 1
HOTEL WASHINGTON
Large (Air-Conditioned) Ballroom

NATIONAL
TONIGHT at 2:30 NIGHT at 8:30
BROCK PEMBERTON presents
Parker Fennelly's
NEW SHUBERT COMEDY
"TWO STORY HOUSE"
Directed by
ANTOINETTE PERRY
EVES. & SAT. MAT., Also to $2.50
WEEK BEG. NEXT MON. EVE.
ED WYNN in his newest hit
THE PERFECT FOOL
Boys and Girls Together
Company of 100 including:
Dave Morierie The
APOLLON GAINSWORTH D'YVONS
GLORIOUS 'COCKTAIL HOUR GIRLS'
Res., $1.10 to $2.20; Wed. Mat., $1.10, $1.65, $2.20; Sat. Mat., $1.10 to $2.75

SUNDAY LAST CRUISE OF THE SEASON
COLONIAL BEACH
on the S.S. POTOMAC
142 Mile Cruise of Healthful, Invigorating Sunshine!
Salt Water Bathing
Pleasure
Dancing, Refreshments
Chicken a la Pirate
Lv. 9 A.M. Ret. 7:30 P.M.
Children 75c Adults $1.50

2 CRUISES 6:45 P.M.—12:30 Midnite
Harry JAMES
and his Famous Music
Last "Home Band" of Season
FREE DANCING . . . BEER
Refreshments, 2 Bands, Cruises
2 BIG DANCE DECKS
Both Cruises $1
S.S. POTOMAC

AMUSEMENTS

2 DAY—2 MORROW
LAST DAYS 4 FUN AT
FREE ADMISSION
GLEN ECHO
AMUSEMENT PARK
2 NITE LAST DANCE

RKO KEITH'S
NOW . . ! at Popular Prices!
2ND WEEK . . !
Feature starts at: 11:25, 1:55, 4:25, 6:55 and 9:30. Sunday at 2:00, 4:30, 7:00 and 9:00.
ORSON WELLES
CITIZEN KANE
Added . . . WALT DISNEY'S "THE BAGGAGE BUSTER"
Coming . . . RONALD COLMAN in "MY LIFE WITH CAROLINE"

WARNER BROS. Air Cooled THEATRES
Now 2nd WEEK
EARLE
Doors Open 9:15 a.m. Feature at 9:45-12:40-3:40-6:40-9:35
Errol Flynn * Fred MacMurray
in Warner Bros. TECHNICOLOR Sky Hit
"DIVE BOMBER"
with Ralph BELLAMY-Alexis SMITH
Plus On Stage - GUS VAN
THREE ARNOLDS - ROXYETTES
"DIVE BOMBER" Can Also Be Seen Today At Ambassador

METROPOLITAN
NOW 2nd WEEK
Doors Open 10:30 a.m. Feature 11:10-1:15-3:20-5:25-7:30-9:40
"HERE COMES MR. JORDAN"
For your fullest enjoyment.....see "HERE COMES MR. JORDAN" from the beginning
A Columbia Hit with
Robt. MONTGOMERY

COOL LOEW'S

CAPITOL
2d Week—Doors open 10:45
"LIFE BEGINS FOR ANDY HARDY"
Lewis Mickey
STONE * ROONEY
JUDY GARLAND
Stage
SMITH and DALE
ADELAIDE MOFFETT
others

PALACE
NOW . . . Doors open 10:45
SPENCER TRACY
IRMGARD BERGMAN-LANA TURNER
Victor Fleming's
"Dr. Jekyll & Mr. Hyde"
Coming
"WHEN LADIES MEET"
Joan Crawford * Robt. Taylor
Greer Garson * Herbert Marshall

COLUMBIA
NOW . . . Doors open 11:00
"SHEPHERD of the HILLS"
JOHN WAYNE * BETTY FIELD

For Additional Information Phone Theaters Direct.
WARNER BROS. THEATERS

AMUSEMENTS AMUSEMENTS

Today's NEIGHBORHOOD . . . MOVIES

All Time Schedules Given in Warner Bros. Ads Indicate Time Feature Is Presented.

Matinees All Theaters

AMBASSADOR 18th & Col. Rd. COL.5505. Mat. 1
Healthfully Air-Conditioned
Errol Flynn, Fred MacMurray in "Dive Bomber." At 1:25, 4:00, 6:35 9:15.

APOLLO 624 H St. N.W. FR. 5300. Mat. 1 P. M.
Cesar Romero, Carole Landis in "Dance Hall." At 1:35, 3:00, 8:25. Also Robert Sterling, Charles Winninger in "The Get Away." At 2:55, 6:20, 9:45. "Sky Raiders." No. 4 Chapter.

AVALON 3612 Conn. Ave. N.W. WO. 2000. Mat. 1 P. M.
Healthfully Air-Conditioned
Judy Canova, Francis Lederer in "Puddin' Head." At 1:45, 3:55, 6:00, 7:00, 9:40. Adv. of Capt. Marvel, No. 11 Chapter, and Popular Science.

AVE. GRAND 4615 Pa. Ave. S.E. LI 2400. Mat. 1 P.M.
Anita Louise, Russell Hayden in "Two in a Taxi." At 1:00, 3:40, 6:20, 9:00. Also Brenda Joyce, Robert Lowery in "Private Nurse." At 2:00, 4:40, 7:20, 10:00. Spider Returns, No. 7 Chapter.

BEVERLY 13th and E Sts. N.E. LI. 2300. Mat. 1 P.M.
Parking Space Available to Patrons.
Healthfully Air-Conditioned
Abbott, Costello, Andrews Sisters, Dick Powell in "In the Navy." At 1:20, 3:30, 5:45, 7:35, 9:35. "Sky Raiders," Chapter 9 (Matinee only).

CALVERT 2324 Wisc. Ave. N.W. WO. 2345. Mat. 1 P.M.
Parking Space Available to Patrons.
Healthfully Air-Conditioned
Walt Disney's "Reluctant Dragon," with Robert Benchley (in Technicolor) at 1:55, 4:00, 6:05, 7:55, 9:40. Our Gang Comedy.

CENTRAL 425 9th St. N.W. MEt. 2841. Opens 9:45
Healthfully Air-Conditioned
Mary Martin, Don Ameche in "Kiss the Boys Goodbye." At 10:55, 1:35, 4:15, 6:55, 9:30. Also Tim Holt in "Six-Gun Gold." At 10:00, 12:40, 3:15, 5:55, 8:35.

COLONY 4925 Ga. Ave. N.W. GE. 6500. Mat 1 P. M.
Healthfully Air-Conditioned
Baby Sandy, Kathryn Adams in "Bachelor Daddy." At 1:45, 3:45, 5:50, 7:55, 10:00. Adv. of Capt. Marvel, No. 9 Chapter.

HOME 1230 G St. N.E. AT. 8188. Mat. 1 P. M.
COMPLETELY RENOVATED THROUGOUT. NO ADVANCE IN PRICES. SHOWING TODAY—Freddie Bartholomew, Jimmy Lydon in "Naval Academy." At 1:00, 3:55, 6:50, 9:50. Also Sidney Toler, Sheila Ryan in "Dead Men Tell." At 2:55, 5:50, 8:50. "Green Hornet Strikes Again." No. 14, and Disney Cartoon.

KENNEDY Kennedy Nr. 4th N.W. Rand. 6000. Mat. 1
Parking Space Available to Patrons.
Healthfully Air-Conditioned
Wallace Beery, Marjorie Main in "Barnacle Bill." At 1:25, 3:40, 6:00, 7:50, 9:50. Our Gang Comedy and "Sky Raiders," No. 9 Chapter.

PENN Pa. Ave. at 7th S.E. FR. 3300. Mat. 11 A. M.
Parking Space Available to Patrons.
Healthfully Air-Conditioned
Doors Open at 10:30 Today
Walt Disney's "Reluctant Dragon," with Robert Benchley (in Technicolor) at 11:00, 1:10, 3:35, 5:45, 7:45, 9:45. "Sky Raiders," No. 6 Chapter at 12:50, 3:05, 5:25.

SAVOY 3030 14th St. N.W COL. 4968. Mat. 1 P. M.
Ray Milland, William Holden, Brian Donlevy in "I Wanted Wings." At 1:35, 4:10, 6:45, 9:20.

SECO 2244 Ga. Ave., Silver Spring SH. 2540. Parking Space Mat. 11 A. M.
Michael Whalen, Grace Bradley in "Sign of the Wolf." At 11:00, 1:50, 4:40, 7:30, 10:20. Also Tim McCoy, Art Davis in "Texas Marshall." At 12:25, 3:15, 6:05, 8:55. "Sky Raiders" No. 7 Chapter.

SHERIDAN Ga. & Sheridan N.W. RA. 2400. Mat. 1 P.M.
Healthfully Air-Conditioned
Ann Sothern, George Murphy in "Rookie Maisie." At 1:00, 3:20, 5:40, 7:40, 9:40. "Sky Raiders, No. 10 Chapter, and Merrie Melody Cartoon.

SILVER Ga. Ave. & Colesville Pike SHep. 5500. Mat. 1 P.M.
Parking Space Available to Patrons.
Healthfully Air-Conditioned
Penny Singleton, Arthur Lake in "Blondie in Society." At 1:45, 3:45, 5:45, 7:45, 9:45. Also Cartoon.

TAKOMA 4th & Butternut Sts. GE. 4312. Park. Space Mat. 1 P. M.
Rudy Vallee, Rosemary Lane in "Time Out for Rhythm." At 1:10, 4:10, 7:10, 9:35. Also "The Nurse's Secret," with Lee Patrick, Regis Toomey at 2:35, 5:35, 8:35. "Adv. of Capt. Marvel," No. 3 Chapter.

TIVOLI 14th & Park Rd. N.W. CO. 1300. Mat. 11 A.M.
Healthfully Air-Conditioned
Doors Open at 10:30 Today
Walt Disney's "Reluctant Dragon," with Robert Benchley (in Technicolor) at 11:00, 1:20, 3:30, 5:35, 7:55, 9:45. "Sky Raiders," No. 12 Chapter. Play and Popular Science.

UPTOWN Conn. & Newark N.W. WO. 5400. Mat. 1 P.M.
Parking Space Available to Patrons.
Healthfully Air-Conditioned
Clark Gable, Rosalind Russell in "They Met in Bombay." At 1:25, 3:30, 5:30, 7:35, 9:40.

YORK Ga. Ave. & Quebec Pl. N.W. RA. 4400. Mat. 1 P. M.
Mischa Auer, Una Merkel in "Cracked Nuts." At 1:00, 2:45, 4:30, 6:20, 8:05, 9:55. "Sky Raiders." No. 6 Chapter and Looney Tune.

APEX 48th & Mass. N.W. WO. 6800
Scientifically Air-Conditioned
SHOW PLACE OF THE NATION'S CAPITAL
FREE PARKING FOR OVER 500 CARS IN REAR
VISIT OUR EMBASSY ROOM
"IN THE NAVY"
With Bud Abbott, Lou Costello, the Andrews Sisters. Doors open at 12:30 p.m. Feature at 1, 3:26, 5:36, 7:46, 9:56.

ATLAS 1331 H St. N.E. AT. 5300
Matinee 12:30 P. M.
Anniversary Week
Scientifically Air-Conditioned
Double Feature Program.
On Screen.
"MUTINY IN THE ARCTIC"
With Richard Arlen, Andy Devine, Anne Nagle. Also on the same program:
"THEY MEET AGAIN"
With Jean Hersholt, Dorothy Lovett.
On Stage.
ATLAS-WINX RADIO QUIZ BROADCAST
8:20 to 9 p. m.

CIRCLE 2105 Penna. Ave. N.W.
Jimmy Cagney, Bette Davis
"THE BRIDE CAME C. O. D."
News, Short.

CONGRESS 2931 Nichols Ave. S.E. AT. 5700. Air Cond.
Double Feature Program.
3 Mesquiteers in "PALS OF THE PECOS," at 2:33, 5:02, 7:13, 9:24. Leon Errol in "HURRY, CHARLIE, HURRY," at 1, 3:29, 5:58, 8:00, 10:20. Also—Matinee Only—Chapter 1 of new serial, "Sky Raiders."

FAIRLAWN 1342 Good Hope Rd. S.E. 2333 Pa. Ave. S.E.
Dead End Kids in "HIT THE ROAD," Comedy, Cartoon, Serial and Popeye.

GREENBELT Free Parking Air Conditioned
Double Feature, Judy Canova, "PUDDIN' HEAD." L. Nolan, "MR. DYNAMITE." Continuous 2:45. Last Complete Show, 8:30

HIGHLAND Air Conditioned 2533 Pa. Ave. S.E.
Robert Young, Randolph Scott in "WESTERN UNION," in Technicolor. At 1:25, 3:30, 5:40, 7:30, 9:25. Also Cartoon and Serial (Matinee Only).

HISER 6970 Wisc. Ave., Bethesda, Md. WI. 4848. BRadley 0105
Air-Conditioned
1 p. m. Continuous. Herbert Marshall in "ADVENTURE IN WASHINGTON." Also new Charlie Chan Mystery, "DEAD MEN TELL." (Coming Sunday, new British Mt. "The Outsider," with George Sanders.)

PRINCESS 1110 H St. N.E. TRI. 0360
Cont. 1 to 11
Scientifically Air-Conditioned
Double Feature Program.
"SCATTERGOOD BAINES"
With Guy Kibbee, Carol Hughes, Emma Dunn, Lee (Lasses) White. Also on Same Program
"GOLDEN HOOFS"
With Jane Withers, Charles (Buddy) Rogers, Katherine Aldrich.

ALEX., VA.
REED Phone Alex. 3443. Free Parking. Air-Conditioned
Ginger Rogers, George Murphy
"TOM, DICK AND HARRY"
Burgess Meredith.
RICHMOND Fb. Alex. 9220
Cont. 1 P.M. Daily
Dennis Morgan, Jane Wyman, Wayne Morris, "BAD MEN OF MISSOURI"

ARLINGTON-FALLS CHURCH, VA.
Information Phone OXford 1130—F. C. 1305
LEE A Treat for the Entire Family
Shows Continuous 2 to 11
"SAINTS VACATION."
"KANSAS CYCLONE."
STATE Ample Free Parking
Shows Continuous 2 to 11
Clark Gable, Rosalind Russell
"THEY MET IN BOMBAY"
ASHTON 3166 Wilson Blvd.
Continuous 1 to 11
James Ellison, Maureen O'Hara
"THEY MET IN ARGENTINE."
WILSON 1729 Wilson Blvd. Phone OX. 1480
Shows Continuous 1 to 11
Jeffrey Lynn, Karen Verne
"UNDERGROUND"
ARLINGTON Cor. Pike & S. Fillmore St. OX. 2201
Shows Continuous 1 to 11
Bette Davis, James Cagney
"THE BRIDE CAME C. O. D."
BUCKINGHAM Globe-Perah. Dr. Phone OX. 0448
Shows Continuous 1 to 11
Ida Lupino, John Garfield
"OUT OF THE FOG"

BERKHEIMER'S THEATERS
VILLAGE 1307 Rhode Isl. Ave. N.E. Phone Mich. 4250
Scientifically Air-Conditioned
"BLONDIE IN SOCIETY"
Penny Singleton, Arthur Lake.
Matinee at 1 P. M.
NEWTON 12th & Newton Sts. N.E. Phone Mich. 1839
Scientifically Air Conditioned
Double Feature.
"THE GETAWAY."
Robert Sterling, Charles Winninger, "LAW OF THE RANGE."
Johnny Mack Brown.
Matinee at 1 p. m.
JESSE 18th nr. Rhode Isl. Ave. N.E. Phone DUpont 0261
Scientifically Air Conditioned
Double Feature.
"NURSE'S SECRET."
Lee Patrick, Regis Toomey.
"DOOMED CARAVAN."
William Boyd, Russell Hayden.
Matinee at 1 p. m.
SYLVAN First and R. I. Ave. N.W. Phone NOrth 0660
Scientifically Air-Conditioned
Double Feature.
"SAN ANTONIO ROSE."
Robert Paige, Jane Frazee.
"BULLETS FOR O'HARA."
Joan Perry, Roger Pryor.
Matinee at 1 p. m.
BETHESDA 7191 Wisconsin Ave. Bethesda, Md.
WI. 2868 or RE. 9656. Free Parking
Completely Air-Conditioned
Double Feature
Hopalong Cassidy, "SANTA FE MARSHAL"
Jeffrey Lynn, "UNDERGROUND"
Starting Tomorrow—3 Big Days!
First Washington Showing
Edgar Wallace's English Thrillers
"THE TERROR" "MYSTERY OF ROOM 13"
HYATTSVILLE Wash.-Balt. Blvd. Hyattsville, Md.
WA. 9776. Stratton 6007. Free Parking
Completely Air-Conditioned
Cont. 1-11. Peggy Moran, Arthur Lake, "BLONDIE IN SOCIETY."

'Favorite Painting' Party Is Given by the Parrys

Guests Partake of Beer and Stew By Way of Cushioning the 'Artistic Shock'

Something new in picnic supper entertainment—a "come as your favorite painting" party—took place across the river last night when Ed and Ellen Parry were hosts at their McLean, Va., residence.

Wearing an artist's smock and a huge velvet beret, Mrs. Parry greeted her 120 guests who had come for supper at 7—to be followed by art. Dressed in casual sports clothes, guests arrived with all manner of costumes and props tucked under their arms, ready for the fun.

A huge picture frame, with curtains arranged on a drawstring, had been set up on the veranda and here the guests posed. The invitations read: "The cricket Hill Art Gallery. Ed and Ellen Parry, directors, announce a special living reproduction of famous paintings." It went on to promise judges who were "cornyseers," picked because they would "call 'em as they saw 'em."

The hosts also promised to provide an antidote—beer and stew—against artistic shock. Cricket Hill, which is situated on the estate of Mr. and Mrs. Donald Downs, is about a quarter of a mile from the Potomac. Last night gay lanterns lit up the garden, where about 10 long tables had been set up. Barrels of beer were strategically placed about the lawn as were huge urns of steaming hot stew.

Thurman Arnolds Attend Party

Among those enjoying the fun were Mr. and Mrs. Donald Downs, the Assistant Attorney General and Mrs. Thurman Arnold, Dr. and Mrs. Charles Howze, Mr. and Mrs. H. Lee Boatwright 3d, Mr. and Mrs. Richard Smith, Mr. and Mrs. Robert Lord, Mr. and Mrs. Samuel Scrivener, Mr. and Mrs. Dick Munsters, Mr. and Mrs. Garland Pollard and Mr. and Mrs. Wallace Fulton.

Virtually every attic in Washington had been scoured for suitable costumes for the occasion. Although the invitations had said that paintings of the "serious, modernistic or just plain humorous style" would be reproduced, there was a definite Dali trend. The modernists being very much in the majority, many pictures of Grant Woods' were done in a most ludicrous fashion.

Dali Influence Was Apparent

Amid cheers and jeers, the hardy souls took their turns before the enormous 10-by-10 foot frame to display their skill at imitating pictures. The judges, of course, had a slightly difficult job, but the selections seemed to meet with approval—and guests went back to their beer.

Guests who were, for the most part, members of the young married set, were a congenial mixture of Virginians and Washingtonians. Seen here and there: The Jack Wilkinses, enjoying the fun no end . . . The "Tommy" Tompkins, chatting with an animated group . . . Mr. and Mrs. Mark Merrill . . . Mrs. Joseph Horgan, whose doctor-husband was unable to attend . . . Mr. and Mrs. Thomas Littlepage . . . the Thacher Winslows, over from their Virginia home . . . Mr. and Mrs. Richard Shands . . . Mr. and Mrs. Beverly Coleman . . . The Edward Beales . . . the Bus Mackalls, as well as the John Mackalls, and dozens of others.

Sr. Pastoriza Due Here Soon To Join Family

Senora de Pastoriza, wife of the former Minister from the Dominican Republic, Andres Pastoriza, has returned to Washington from a lengthy sojourn at White Sulphur Springs, W. Va. They have taken an apartment at the Roosevelt Hotel.

Senor Pastoriza, who returned to his homeland several months ago to take over the post of the Minister of Communications, is expected back in Washington early next week. He will take his family back to the Dominican Republic.

Senorita Matilde Pastoriza, daughter of the Minister and Senora de Pastoriza, is in New York. Andres, jr., who has been convalescing from an illness, expects to return with his parents. However, Tomas Pastoriza, another son, will remain in Washington where he is a student at George Washington University.

The newly appointed Minister from the Dominican Republic, J. M. Troncoso, arrived in Washington on Thursday to take over his new duties. With him were Senhora de Troncoso and their four children. At present they are busy getting settled in the legation quarters at 2101 Connecticut Avenue.

Thorpes, Browns Return to Capital After Pack Trip

Mr. and Mrs. Merle Thorpe and Mr. and Mrs. Russell Brown, who have been spending the past month in Montana on a fishing and pack trip, have returned to Washington.

Mr. and Mrs. Thorpe, who have maintained an apartment at the Wardman Park Hotel since last fall, expect to move to the home in Virginia which they have recently purchased within the next two weeks.

James L. Hoyer Weds Miss Curtis

Mr. and Mrs. William Walter Curtis, of Mangum, Okla., announce the marriage of their daughter, Miss Texanna Elizabeth Curtis, to James Lawrence Hoyer, son of Mr. and Mrs. James G. Hoyer, of Altoona, Pa. The wedding took place August 16 in St. Matthew's Cathedral, the Rev. John Argaut officiating.

The bride, who was given in marriage by her brother, Thad Curtis, wore a white lace and crepe gown and carried an orchid corsage in a prayer book. Her matron of honor was Mrs. Harold W. Freeman, who accented her powder blue crepe dress and matching accessories with a corsage of pink roses.

Harold W. Freeman served as best man.

Mexican Embassy Aides Promoted

Several promotions among the Mexican Embassy staff have been announced. Vice Consul, Eugenio Anzorena has been raised to Third Secretary. The Chancellor, M. R. San Miguel, has been raised to the rank of Vice Consul.

The First Secretary of the Embassy, Don Raimundo Cuervo, has been transferred to Mexico City. With Senora de Cuervo he left this week for his homeland.

Mr. and Mrs. Tribby Tour the South For Anniversaries

Mr. and Mrs. J. Clinton Tribby recently returned from an "anniversary studded" tour of the Southern States. After a trip to Delaware, the Tribbys went to Newport, Ark., to help celebrate Mrs. Tribby's mother's eighty-seventh birthday. After a family reunion there, they went on to Little Rock, Ark., where they were feted for their wedding anniversary and for Mrs. Tribby's birthday.

While in Delaware, Mr. and Mrs. Tribby were the house guests of Senator and Mrs. James Miller Tunnell.

DROOP'S
MUSIC STORE • 1300 G
"EVERYTHING IN MUSIC"
Pianos • Hammond Solovox • Organs
Phonographs • Radios • Records

It's a big season for suits . . .

The Autumn fashion picture is alive with suit interest . . . which naturally means that its many variations suggest a versatility that makes individual choosing a delightful experience.

Erlebacher's, tradtionally the shop of finer suits, gives you the complete suit panorama, from classic tweeds to lavishly furred costumes—with all the new and artful manipulations that make the 1941 fashions so fascinating. *The complete price range is . . .*

$16.95 to **$198.95**

Sketched: V is for Velveteen, it's tailored enough for office, and dressy enough to go on to a cocktail party or dinner in town afterward. From the Erle-Maid Shop.....$22.95

Erlebacher
1210 F St. N.W.

Miss Betty Barringer Becomes Bride of Ralph M. Strickrott

Hessler Studio.

MRS. RALPH MORRIS STRICKROTT
whose marirage took place last evening in the Bethany Baptist Church. She was the former Miss Betty Bartee Barringer

In a setting of white dahlias and gladioli, Miss Betty Bartee Barringer became the bride of Ralph Morris Strickrott last evening at the Bethany Baptist Church. The bride is the daughter of Mr. and Mrs. W. Henry Barringer. Mr. Strickrott is the son of Mrs. Cora Alice Strickrott and the late Frederick A. Strickrott, of this city and formerly of Topeka, Kans. The Rev. M. P. German officiated at the candlelight ceremony.

The bride, who was given in marriage by her father, wore a gown of old ivory satin made on princess lines, with a sweetheart neckline and a long full train. Her only jewelry was a single strand of seed pearls. Gardenias held her fingertip-length veil, and she carried a shower bouquet of white roses and orchids.

Mrs. Richard P. Battle, of Jackson Heights, N. Y., the former Margaret Etolee Barringer, was matron of honor for her sister and wore a bow-knot gown of empress blue taffeta with fitted bodice, bracelet length sleeves and full skirt forming a short train. She carried a bouquet of rust dahlias and wore a matching halo from which fell a shoulder-length veil. Miss Patricia Tompkins, maid of honor, wore a similar dress of old gold taffeta with matching halo, and carried a bouquet of rust dahlias. The bridesmaids were Miss Esther Strickrott, sister of the bridegroom; Miss Mary Charlotte Duvall, cousin of the bride; Miss Betty Primm, and Miss Dorothy Goebel. Their gowns and halos were of Georgian rust taffeta and they carried bouquets of yellow dahlias shaded to rust. All the attendants wore matching irridescent necklaces and bracelets, gifts of the bride.

L. Stanford Brown, jr., was best man. Robert Barringer, brother of the bride; Walter Myskowski, of Lowell, Mass.; Charles Scates, James Kemper and Clifton Dickerson served as ushers.

The residence of the parents of the bride was the scene of the reception following the ceremony. White dahlias and gladioli decorated their home. The bridal couple received their guests assisted by Mrs. Barringer, who wore a gown of aqua chiffon with a corsage of sweetheart roses, and Mrs. Victor S. Boutwell, of Topeka, Kans., aunt of the bridegroom, who wore a gown of black lace with a corsage of sweetheart roses. Following the reception, Mr. and Mrs. Strickrott departed on a motor trip through the Southern States to Miami. The bride wore a moss green crepe dress, a halo hat of felt with matching accessories of smoke brown and a purple orchid. Following their return, they will be at home at 40 Milmarson Place Northwest.

Mrs. Strickrott is a graduate of Wilson Teachers College, class of 1941, where she was active in college affairs, being a member of Tau Sigma Sorority and treasurer of the senior class. Mr. Strickrott is a graduate of McKinley High School and is employed at the Government Printing Office, having graduated from the apprentice school.

Among the guests from out of the city were Mr. and Mrs. Harry B. Buford and Mr. John Buford, of Salisbury, N. C.; and Mr. Richard P. Battle, of Jackson Heights, N. Y.

Mr. Meirelles And Miss Roces To Be Wed Here

Preparations have been completed for the wedding of Miss Connie Roces, daughter of Mrs. Concepcion V. de Roces, of Manila and New York, to Luiz Francisco Meirelles, of Lisbon, Portugal, at noon today. The ceremony will be at the Church of St. Thomas The Apostle, Washington. Father Moran is officiating.

Miss Roces and her mother have been living in New York City since their return from France last year. Mr. Meirelles, nephew of the Portuguese Minister to the United States, is connected with the De la Rama Steamship Line in New York City.

Miss Roces will be escorted to the altar by her brother, Marcos Roces, a member of the staff of the Philippine Resident Commissioner. Guests will include Mrs. Andres Soriano, of Manila, the Portuguese Minister and Mrs. Bianchi, Mme. Josefa Montemar, of Paris, Philippine Resident Commissioner J. M. Elizalde, Juan Elizalde, of Manila, Mr. and Mrs. Luis Olabarria, of Caracas, Venezuela, and a large group of South American friends of the bride and groom.

Mrs. Harrison Home From Cape Cod

Mrs. Judson O. Harrison has recently returned to her home on Davenport Street after vacationing in Cape Cod, Mass. While there she was a house guest of Mr. and Mrs. Hollis E. Young, formerly of Washington but now living in Yonkers, N. Y.

Antiques
OLD WHEEL SHOP
Buckeystown, Maryland
Route 28-15 through Rockville
6 Miles South of Frederick

SPECIAL ATTENTION=
LAST DAY
TO SAVE IN ZIRKIN'S
GREAT FUR SALE =
ZIRKIN
821 14th STREET

Official Set Hears Concert By Colombian

The Pan American Union was the scene last evening of another of the festive concerts for which residential, official and diplomatic society turned out in full force. Carlos Ramirez, a Colombian barytone, was the guest artist, along with the United States Marine Band under the direction of Capt. William F. Santelmann.

Among the guests from diplomatic circles were the new Minister of the Dominican Republic and Mme. de Troncoso, who arrived in the Capital yesterday; the Ambassador of Ecuador, Capt. Colon Elan Alfaro; the Ambassador of Venezuela and Senora de Escalente and their daughter, Senorita Maria Teresa Escalente; the Minister of Portugal and Mme. de Bianchi, the Minister of Honduras and Senora de Caceres, the Minister of Finland and Mme. Procope, and the Charge d'Affaires of Colombia and Senora de Vargas.

From the official group came Justice and Mrs. Robert Jackson with their son and daughter, Mary and William; the Assistant Postmaster General and Mrs. Smith W. Purdum with their daughters, Elizabeth, Mildred Lee and Laura, Mr. and Mrs. Oscar Chapman and Mr. and Mrs. Ebert K. Burlew.

And from the legislative contingent were Senator Tom Connally, Senator Robert La Follette, Senator Joseph Rosier, Senator and Mrs. Elbert Thomas and his daughter, Chiyo; Senator and Mrs. George D. Aiken, Representative Laurence F. Arnold, Representative Joseph R. Bryson, and Representative and Mrs. Herman Paul Koppleman.

Others there were Brig. Gen. and Mrs. Dion Williams, Brig. Gen. and Mrs. Charles W. Kutz and Rear Admiral and Mrs. Emory S. Land.

Biddles Take Off For Several Days In California

The Attorney General and Mrs. Francis Biddle left yesterday by plane for California, where they plan to remain a week or ten days. They were accompanied by their son, Edmund Randolph Biddle, who plans to return to Harvard the end of this month.

While in California the Biddles will be guests of the Attorney General's brother, George Biddle. An artist by profession, he makes his home just outside of Santa Monica.

H. L. Carraways Live at Fort Bragg

Mr. and Mrs. Harold Levin Carraway, who were married August 30 in the Church of St. Stephens and the Incarnation, are making their home in Fort Bragg, N. C., after a honeymoon in Atlantic City.

The bride, who was formerly Miss Margaret Virginia Williams, is the daughter of Mr. and Mrs. B. L. Williams. The Rev. Francis A. Gray officiated at the ceremony, which was attended by close friends and relatives only. Mrs. Bernard L. Williams, jr., sister-in-law of the bride, was her only attendant and her husband served as best man.

The bridegroom, who is the son of Mr. and Mrs. J. R. Carraway of Mullins, S. C., had been making his home in Washington until his recent assignment to Fort Bragg.

Mrs. Hibben Gets Red Cross Post

Mrs. Robert C. Hibben's appointment as chairman of the Red Cross Home Nursing Service for the District of Columbia Chapter of the American Red Cross was announced yesterday by Gen. F. R. Keefer, chairman of the local chapter.

Mrs. Hibben, who has been active in Red Cross work for some time and is chairman of home nursing promotion of the Federation of Women's Clubs, declared that she hopes to form an active group to further teaching of Red Cross home nursing as a definite part of the civilian defense program.

Babcocks, Recently Wed, Now Returned From Bridal Trip

Mr. and Mrs. Wallace Irvine Babcock have returned from their wedding trip spent at Upper Saranac Lake and are now at home at 1113 Fern Street Northwest.

Their wedding took place Saturday, August 9, at 8 p. m. in Trinity Episcopal Church with the Rev. Henry C. Parkman officiating. The two gold vases on the altar were filled with white gladioli and carnations and ferns banked the chancel.

The bride, who formerly was Miss Kathryn Foresman Campbell, daughter of Mr. and Mrs. F. Ray Campbell of this city, was escorted by her father. She wore a long torso gown of white made with a lace bodice and a full net skirt. Her fingertip veil of silk illusion fell from a headdress of gardenias and she carried a shower bouquet of stephanotis and white roses with a pale orchid center.

Miss Helen Leane was maid of honor and Miss Margaret Crowell the bridesmaid. Miss Leane's gown was of powder blue lace and net made on similar lines to that of the bride and she wore a cluster of three large white daisies atop her head. Her bouquet of mixed summer flowers with yellow roses predominating was tied with blue ribbons. Miss Crowell wore yellow, her frock made with an embroidered net top and a full net skirt. She wore a daisy headdress and carried flowers like that of the maid of honor tied with yellow ribbons.

Maxwell Brasch was best man and the ushers were Charles Crandall and John Babcock, a brother of the Bridegroom; John Bonnet and William Campbell, brother of the bride.

Following the ceremony a reception was held at the home of the bride's parents on Fern Street. Her mother had chosen a floor-length frock of ashes-of-roses made with a lace bodice and a pleated chiffon skirt. The mother of the bridegroom was in a powder blue lace dress. Both wore corsages of orchids.

The bride's traveling costume was a two-piece dress of victory blue with which she wore a brown hat and matching accessories. She was graduated from George Washington University where she was a member of Alpha Delta Pi Sorority. Mr. Babcock attended George Washington University and is a graduate of National University Law School. He is affiliated with Sigma Nu and Delta Theta Phi Fraternities.

Among those from out of town were Mr. and Mrs. William H. Campbell, Miss Ruth Campbell, Mrs. Preston Crowell and Mr. Charles Crowell, of Pennsylvania.

Notes of Society

Official and Residential

Mme. Wilhelm Munthe de Morgenstierne, wife of the Norwegian Minister, is spending a few days at the Waldorf-Astoria, in New York.

Mr. and Mrs. Alden H. Emery are stopping at the Shelburne in Atlantic City for a short visit.

Mr. and Mrs. Edwin O. Anderson have returned to their home in Ardmore, Pa., after a visit with Mrs. Anderson's brother and mother, Maj. Robert Jones Moulton and Mrs. James DuHamel Moulton, of Fort Myer, Va.

Col. Armando Revoredo, Air Attache of the Peruvian Embassy, is in New York at the Waldorf-Astoria.

Miss Myles Standish is sojourning in New York, where she is stopping at the Hotel Weylin.

Among the Washingtonians visiting the Endless Caverns at New Market, Va., recently were Mr. and Mrs. Irving C. Miller, Mr. and Mrs. E. J. Matthews, Mr. and Mrs. J. W. Wells, Mr. and Mrs. E. E. McLain, Mr. and Mrs. Paul Hottel, Miss Theresa Audia and Miss Mary Catherine Routunda.

Miss Margaret Murray has left her home on Dumbarton Avenue for a few days and is staying at the Westbury, in New York City.

Mr. and Mrs. Henry Fox, who recently moved here from Deland, Fla., are the house guests of Mrs. Fox's mother, Mrs. Elizabeth Kahn. Mrs. Kahn returned yesterday from a trip to the Canadian Rockies and National Parks.

Miss Hillis Morris To Leave for Party For Nedenia Hutton

Miss Hillis Reed Morris, debutante daughter of Mr. and Mrs. George Maurice Morris, will leave next week for Long Island to attend the back-to-school party to be given September 11 for Miss Nedenia Hutton by her mother, Mrs. Joseph Davies. While there, Miss Morris will be the house guest of Miss Elizabeth McVitty.

Since having returned from Lake Placid early this week, Miss Morris has been enjoying a constant round of Baltimore debutante parties, for she will be both a Washington and Baltimore bud. Last night she attended the party given by Mr. and Mrs. Holmes Baker in their home in Frederick, Md., in honor of their daughter, Charlotte, who will also make her debut in Baltimore this year. Miss Morris will enroll for her freshman year in Vassar College, September 18.

Ann Huidekoper In Chicago for Week

Miss Ann duPont Huidekoper is spending the week in Chicago where she has gone for the debut of Miss Jeanne Kimball.

Before returning to her home in Washington, Miss Huidekoper will join her parents at their summer place in Nonquitt, Mass., for several weeks.

THE HECHT CO.
F STREET AT 7th NAtional 5100

DON'T WALK ON YOUR NERVES! .

wear CUBOIDS

It's remarkable how feet respond to Cuboid's corrective principles. When pressure is lifted off the nerves and arteries, the feet immediately begin to receive health-giving circulation and the whole body benefits . . . See Mr. Sheppard, our Cuboid expert, today . . . let him fit them in your regular shoes.

Women's Shoes, Main Floor, The Hecht Co.

IT'S A FASHION TREND!
"THE TORSO SILHOUETTE"
A DORSA JUNIOR MISS
17.95

Exclusive with The Hecht Co.

The silhouette breaks at the hipline . . . in a long torso line. A clever device to make you juniors look sleeker . . . slimmer . . . and taller. You'll love the "quick change" eyelet embroidered inset at the neckline; remove it . . . and you've a dinner-date frock. Soft, unpressed pleats fall in fluid lines . . . flattery for you Conga enthusiasts. And frou-frou around the neckline . . . and soft shoulders. Black, wine, victory blue and moss green. Rayon crepe. Sizes 9 to 15.

Young Washingtonian Shop
The Hecht Co.—Third Floor

THE HECHT CO.
F Street at 7th

Demure Look for College Prom Trotters

A touch of early America would be added to any college prom by this quaint beruffled dress. It is an answer to the problem raised in today's Fashion Forum by the girls who cannot have many evening dresses for college. It features the new covered-up look for evening, now more sought after than the bare, off-shoulder effect. It is made of rich faille weave rayon by Eastman. Pannier-like lace adds an elegant note to the youthful flattery of the gown. Underneath the full spreading skirt lies an old-time crinoline petticoat. Though not to decollete, the dress is formal enough for the most regal reception or campus ball

Fashion Forum

By Jane Driscoll
The Post's Fashion Editor

Write Jane Driscoll, The Post Fashion Editor, about your personal clothes problems. She will be glad to help you.

College Formals

FROM FASHION magazines and elaborately laid out college wardrobe guides, a girl is made to believe she needs about a dozen formal evening dresses to carry her through the year. The question has been asked as to what would be the minimum number of evening dresses necessary.

For the first semester of college, advisers advocate at least one formal evening dress. Though heart and V-neck decolletages are popular formal styles, bare shoulders are in the minority. The covered-up effect at the shoulders with long or short sleeves is more in favor. Formality is achieved by the fabrics used, such as rayon taffetas, jacquard rayon satins, rayon faille taffetas, rayon nets and some velveteens.

At least one informal long dress is advised for afternoon and informal affairs. The wise girl will buy a dress with a separate skirt that can be changed at intervals with a bright new blouse or an evening sweater. Velveteen is an especially smart fabric this season that would stand as a separate skirt. Wear it with a tiny bolero over a white crepe blouse, a fitted wool plaid jacket, a pale wool sweater or a self jacket.

Fashions for 'Fellows'

DIGRESSING a bit from feminine fashions, the fashion editor answers a query from a mother concerning her young son's attire. The son, a senior in high school, purchased a pecan-color Shetland wool three-button jacket. Upon asking for harmonizing plaid trousers, it was suggested that olive green covert cloth would be a better combination this year.

The mother, having recently seen plaid trousers featured for young fellows in a leading men's magazine, asks if plaids are going to be worn this winter.

According to P. R. Schultz, buyer for a smart men's clothing store, the mix-match idea in fellows clothes is more important this year than in previous years. As he states, however, "Plaids are not quite as popular this season as they were a few years ago. Covert cloth in natural brown, heather, blue and cavalry colors, with wide wale diagonal twill weave is newer this year."

Mr. Schultz made an exception in the case of the young high school student, however. "The subdued Glen plaids can't be beat for the young fellow—especially if he wants to make a play for the girls," he said jokingly. He added that plaids are livelier than covert cloth and that the newer designs are not too bold. A medium tan Glen plaid was suggested to go with the pecan color jacket. As a guide for carrying out the mix-match scheme, Mr. Schultz said that fellows like the dark tweeds and plain coats combined with plain, light-colored trousers or vice versa.

Pompadour Hats

ANOTHER query comes from a young girl who wants to know if pompadour hats are going to be good this year, since she wore them all last year.

With all the swashbuckling, peaked bonnets on the hat horizon, it looks as if the pompadour style is taking a backslide. But it is still just as popular as ever—merely disguised a bit. This season many hats that are really pompadour styles are worn with the hairline smooth above the forehead, thus achieving a different effect. With others, attention is drawn to the cover-up draping about the neck and back interest. In the large draped brim hat that sits back off the head, the conventional pompadour hat and hair style has been preserved, however.

New for Fall! Barbison's

Bryn Belle SLIP

The 4-gore alternating bias cut curves to fit your curves, stretches when you stretch. In rayon satin jaunty. Petal pink or white. Short length, 29 to 43. Medium length, 34 to 44.

1.95

Lingerie Dept.—Third Floor

Captivating New Fall Colors in

NYLON HOSIERY

1.65 pr.

Your choice of 30 or 40-denier. Full Nylon from top to toe. In colors to add a striking note to your Fall ensembles. Shadow . . . flattering taupe, to slenderize ankles. Cocobark . . . neutral copper. Honeycomb . . . . a lively copper. Sizes 8½ to 10½.

Mail & Phone Orders Filled—NA. 9800

Hosiery Dept.—Street Floor

LANSBURGH'S

Martha Ellyn's Platter Chatter

Autumn Dish

BRIGHT autumn leaves and oven meals usually make their appearance about the same time. That's because with nippy weather our appetites become more active, and the cook looks around for substantial main dishes.

A roast loin of pork, stuffed with rice made zestful with seasonings, and a sauce made of raisins, ripe olives and tomatoes, is an oven-cooked dish that will handsomely reward for the time used to make it. Make it this way:

Spanish Roast Loin of Pork

Saute 1-3 cup minced green pepper, 1-3 cup minced onion and 1 clove minced garlic in ¼ cup salad oil until tender. Add 2 8-oz. cans tomato sauce and 1 cup hot water and bring to boil. Combine 1 tablespoon chili powder, ¼ cup firmly packed brown sugar, ½ teaspoon salt and ¼ cup water; add ⅛ cup sliced ripe olives and 1 cup seedless raisins to sauce and boil for 4 minutes. Add ¼ cup of sauce to 2 cups cooked rice.

Buy a 3-pound loin of pork and have butcher loosen meat from rib bone just enough to form a pocket. Stuff with rice mixture. Cook covered in Dutch oven in moderate oven, 350 degrees, for 1 hour. Pour the remaining raisin sauce over roast and continue cooking, uncovered, for 1 hour. Serves 6.

Mary Haworth's Mail

Girl, 15, Scheduled to Make Speech of Welcome To Distinguished School Visitor, Flees Platform In Tears, Because of Shame of Size of Her Nose

DEAR MARY HAWORTH: I have worried so much about my problem that I am in a state of utter confusion. So now I am coming to you for help, hoping you can suggest a sensible solution. I am a girl 15 years old. I have dark brown, naturally wavy hair; dark eyes, a medium-sized mouth and a clear olive skin. But one feature ruins the picture terribly. It is my long nose.

Because I always think people are looking at my nose, I feel shy and self-conscious. One day at school, I was supposed to make a speech in honor of a distinguished visitor. When I took the floor, I thought of my nose and my face turned red. As I started to speak, all I could say was, "uh-uh-uh." Feeling very embarrassed, I went to my seat and cried it out. Later, the teacher told me that if I did not gain self-confidence, I would lose my place on the honor roll. Well, how can I gain self-confidence when I have such a terrible defect?

Since my parents are rather old fashioned, I am afraid to tell them how I feel about my nose. They would probably laugh at me. When I say they are old fashioned, I mean that they think I should not associate with boys until I am 20 years old. However, even if they didn't feel that way, I suppose it would be no use; because a boy doesn't like to go out with a girl who has a large nose. But at least I would be happier.

Do you think plastic surgery would cost much? Could it be paid off monthly? Do you think I should feel as I do about this defect? I suppose I am not the sophisticated type. Please help me; and it is important that I hear from you before September 6, if possible. UNHAPPY GIRL.

Typical Manifestation Of Sensitive Adolescent

DEAR UNHAPPY: Your worry about your nose is a typical symptom of adolescent hypersensitive self-awareness. Few youngsters go through that gangling period of transition from childhood to adulthood without agonizing unwarrantedly over supposedly hideous defects in appearance. Commonplace cause of mortification to teen-age girls are freckles; or a growth of downy hair on cheeks and upper lip; or crooked, protruding or widely spaced teeth; or (as in your case) a prominent nose; or a notion that their hands or feet are disproportionately large, their legs disfiguringly bowed, or their bodies too tall and lanky.

Almost invariably, that kind of bitter discontent with one's image in the mirror is concomitant with a high degree of intelligence;—as witness, in your case, the fact that you are on the honor roll at school, and were chosen "to make a speech in honor of a distinguished visitor." It should hardly be necessary to point out that your teachers and/or classmates must consider you passably attractive in appearance, or they would not have given you the spotlight on that occasion. It stands to reason they wouldn't delegate a freak to speak for the student body. I daresay they have never noticed your nose at all; although they may have wondered, at times, why you haven't more poise.

Your principal handicap is not your nose, but your attitude toward your nose. You are suffering primarily from mis-use of intelligence—diverting it into devastatingly self-critical rather than creatively self-improving channels. This is an age of self-made beauties; and beauty, for most girls nowadays, begins with the realization that they could be much better looking than they are. The more intelligent girls, having candidly taken stock of their appearance and being artistically displeased with the happenstance effect, get busy minimizing their defects by accenting their fine points—until the beholder sees only the latter and grades them accordingly.

You have a wealth of beauty assets (sufficient to offset any imperfect features) in your naturally wavy dark hair, dark eyes and clear olive skin. And even your nose (which you deplore today) may be remarked as one of your most attractive facial features in future years,—when your poise, personality and bodily stature have (as it were) caught up with it. After all, a large nose, well shaped, is a traditional mark of "good blood,"—lending the distinguished implication of "bone-bred" intelligence, sensitivity and generosity to a countenance.

I gather that no one has ever commented upon the size of your nose; that you alone are hypnotized by it. Therefore, my advice to you is to dismiss the idea of plastic surgery and stop worrying about your nose. Forget about it—not by concentrating upon "forgetting," but by becoming so engrossed in the business of "playing up" your eyes, hair and coloring that the original incentive to use those assets for all they are worth completely fades from mind. With your intelligence, plus the physical assets listed above, you have the possibilities of beautifully expressive eyes, smile and voice—not to mention superb complexion and glorious hair. And that—believe me!—is much more than many girls have, who contrive to make a "knock-out" appearance.

Next time you confront a mirror, try looking past your nose at the whole person reflected there. (Because I am sure this is a case of refusing to see beyond your nose!) Scan your image with the artist's eye,—which means taking a far-sighted slant on the total picture, so as to capture it in perspective. Then you will be seeing yourself as others see you. And make every session with the looking glass an experiment in self improvement,—not a dispirited "convergence exercise," of the kind in which both eyes are focussed on the end of the nose!

Study the effects of new hairdos, new ways of applying cosmetics, new styles and color-combinations in dress—all thoughtfully observed in relation to the full figure and total personality. Put successful formulas into immediate practice, and you will find yourself growing, day by day in every way, a more pleasing picture than before; and happily oblivious of the size of your probably quite aristocratic nose.

M. H.

Miss Haworth will be glad to help you in solving your problems. Write her in care of The Post Woman's Page.

Children's Diets Need Revising, Dairymen Say

If for no other reason than to improve their teeth, the diets of young Americans of school age need revising, the National Dairy Council declares. Army examinations have proved that American youngsters need more calcium to build strong bones and teeth.

Calcium is the element from which bones and teeth are chiefly composed and the bones show the first effects of an insufficient supply of calcium and phosphorus.

Few people realize the complicated character of the processes governing the utilization of calcium by the body. In wartime intake of the essential substances must be emphasized and that of calcium particularly.

Dr. Vernon Fisk of the University of Toronto told the American Association of Orthodontists at their recent convention that "diet is important if strong teeth resist the decay that leads to growth irregularities."

It's About Time

By Dolores Boland

IT'S ABOUT TIME to get out last year's narrow-brimmed felt. Snip off brim. Place crown over curls and top with large, round veil of contrasting colors. Narrow strips of felt, cut from brim, make those tiny bows tacked to veil

The Tall Gain Poise, Confidence In New Club for Six-Footers

By Ida Jean Kain

OURS IS a great country for clubs with unique membership requirements. In Manhattan, one of the newest is the Stratoliners Club. To belong the girls must be 6 feet or over without shoes, and somewhere between 18 and 35 years old. The masculine members must be at least 6 feet 2, and between 20 and 35. The sky is the limit on height. The tallest member to date is a lad who towers 6 feet 6.

The club is only four months old and already has 50 tall members. They are very strict about maintaining their high standards and no little girl of five feet eleven can get by in high heels.

The main purpose of the club is to get together and have fun. There are parties each week. In summer, they swim, take boat rides and trips, and go hiking. In winter, they roller skate, ice skate, and go for sleigh rides. They also bowl and get in lots of dancing. How they enjoy dancing together! The girls say it is wonderful not to have to go into a half crouch, all bowed out behind, to dance with some short fellow. And the men say it's no pain in the neck to dance with tall girls.

The organizer and president, Gladys Brody, who is an even 6 feet, tells me the club has worked miracles of selfconfidence with its members. They all have more poise and better postures. For the first time in their lives, they are holding their heads up. Belonging to a tall group encourages them to be natural and they are beginning to believe that it is a distinct advantage to be taller than average.

The girls wear high heels, their favorite gay colors, and perky hats instead of trying to camouflage their height with somber colors and conservative styles. They trade shopping tips on where to buy clothes or have them made and which styles are most flattering. The men like to get together and talk about shoes and long-sleeved shirts. All in all, the club is considered a great success.

I get so many letters from tall girls who feel that their height is blighting their lives that I wanted to tell you about this club. Why not send out a call for the tall people in your community? You can set your own height requirements and age limits. The way to get started is to round up two or three tall people, organize, and send the announcement to your newspaper.

Cradle Heel for Comfort

Women have now raided men's wardrobe for another prize-walking comfort. Cradle Heel Tred shoes, originally made for men, are available for women in oxfords, as well as in dressy shoes—such as the slips—on black suede pumps above. Instead of your heel conforming to the shoe shape, the rounded contours of the new heel follow the natural heel shape, giving untold comfort

Limited time Only!

3 Cleansing Creams

1 Dry Skin Cleanser. (Cream 683). Soothes and lubricates as it cleanses dry skin.

2 Salon Cold Cream. For medium-dry skin. Bland, fluffy. Cleanses . . . softens . . . freshens.

3 Liquifying Cleansing Cream. For normal or oily skin. Removes clogging dirt lightly, yet thoroughly.

$1 EACH (and twice their usual size!)

Here are Dorothy Gray's 3 exquisitely dainty cleansing creams—specialized for your skin-type to give you the greatest possible satisfaction. And think . . . in jars twice their usual size at just $1 each.

Jelleff's—Spacious Toiletries Section—Street Floor

THE NEWER
Jelleff's
1214-20 F Street

COATS, FURS, SUITS

Summer Sales End Today!

You'll surely put this day to good account if you buy your winter coat at Jelleff's. Convenient payments, storage at no extra charge until Oct. 15th. It's your last chance! Third floor.

"41 Prizes! I'm writing my essay this week-end!"
"To Jelleff's today to see what's what in new clothes!"
Business Women's Essay Contest
BUS STOP

New little, Smart little

Suit Frocks

$25

"It's Red!" And see the stunning yoke in cotton velveteen. Emphasizing the new rounded shoulder line! Button-up bodice, flared skirt. Also in green or black, sheer wool. For misses. $25.

"I love the little round collar"—Suit frock in sheer wool, the dress smartly simple with elbow length sleeves. Black, taupe, blue, wine. For misses—$25.

Misses' Dress Shop, Second Floor

Taft Offers Plan for Unity To Roosevelt

By International News Service

Charging that "President Roosevelt is America's chief apostle of disunity," Senator Taft (Republican), of Ohio, in a Nation-wide broadcast last night outlined an eight-point program of his own which he urged the Administration to adopt.

Senator Taft asserted that "unity to Mr. Roosevelt means agreeing with his opinions," and added that the President's pledge af the Churchill sea parley "to destroy Nazi tyranny" definitely committed this country to active participation in the war.

"If Mr. Roosevelt is interested in securing national unity, as he says he is, then he must accept the views held by the majority or else persuade the people to accept his own views," continued Taft.

Calls for Confidence

"Only through unified opinion can democratic America pursue its course in time of war, and I suggest if our President wants that that he adopt this program:

"1. Permit the Administration to take the country into its confidence; state clearly what policy he wants America to adopt, and treat us like Americans—not like Russian peasants.

"2. Encourage the press to perform its traditional job of informing the public and investigating governmental abuses.

"3. Let national defense legislation deal with that purpose only; not give it powers that may fulfill desired New Deal economic objectives.

"4. Let Mr. Roosevelt turn from followers of the Hopkins, Henderson and Ickes' ideologies (in whom Congress and the public have no confidence) to able administrators.

Cites Election Pledge

"5. Let Mr. Roosevelt consult those who disagree with him instead of denouncing them.

"6. Let Mr. Roosevelt publicly assure us that he has made no secret commitments with Churchill or Stalin, and to submit any proposed understanding immediately to Congress for approval.

"7. Let Mr. Roosevelt again restate his pre-election pledge that no American boys will be sent to fight in foreign lands outside of the Americas.

"8. Let Mr. Roosevelt unite the Nation on a policy to which both political parties agree; an impregnable defense, and all material aid to England—short of war—unless this country is attacked."

Dr. Rayburn Holds Revivals Here

Dr. James Rayburn, evangelist from Kansas, is holding services at the big tent located at Wisconsin Avenue and Calvert Street Northwest each night at 7:45 p. m. They will continue until September 21. Dr. Rayburn has conducted meetings all over the country, some of his union campaigns bringing together all the churches in a city.

Weekly broadcasts are conducted over WINX known as the "Revival Hour" on Tuesdays and Thursdays from 12:05 to 12:20 noon and "Him" Time on Sunday night from 10:30 to 11 p. m. These evangelistic services are under the direction of Glenn W. Wagner, president of Washington Bible Institute, and William C. Bond, president of the Laymen's Evangelistic Association.

Dr. J. C. Massee, Baptist evangelist and former pastor of Trement Temple Baptist Church of Boston, will be the speaker at the tent from September 22-27.

Canon Williams To Preach Tomorrow

Canon Merritt F. Williams, new director of the social service program of Washington Cathedral, will preach his first sermon there tomorrow at the 11 o'clock service. Canon Charles W. F. Smith, another new member of the Cathedral staff, who came to Washington last week from Exeter, N. H., will begin his active duties at the Cathedral Monday. He will assist with the daily services at the Cathedral next week and is scheduled to preach his first sermon Sunday, September 21.

Canon W. Curtis Draper, jr., will preach at 4 o'clock evensong tomorrow. Immediately following the service an organ recital will be presented by E. William Brackett, organist and choirmaster of St. John's Episcopal Church, Georgetown. Mr. Brackett is substituting for Paul Callaway, Cathedral organist and choirmaster, who has been on vacation and will return this week.

Crowley to Broadcast On 'Back to Bethel'

"Back to Bethel" will be the subject of Evangelist Dale Crowley's radio message over WWDC tomorrow at 10:30 a. m.

Themes for discussion on the daily devotional period at 6:45 a. m. over that station for next week follow: Monday, "A Blind Man Receives Sight;" Tuesday, a message by the Rev. Robert Savage, of Michigan; Wednesday, "Enoch Walks With God;" Thursday, "The Courage of Faith;" Friday, "Faith in Action," and Saturday, "Faith Triumphant."

"The Bible and Temperance" will be the subject of discussion on the Bible Roundtable over WWDC Monday at 7 p. m. in which local temperance leaders will participate.

Bishop Will Lead Mountain Pilgrimage

Bishop A. J. Tomlinson, 76-year-old general overseer of the Church of God, will lead the pilgrimage to the top of 2000-foot Burger Mountain, N. C., tomorrow at 3 p. m., bearing in his arms a replica to represent the two Tables of Stone of the Ten Commandments. He will also bear a design for a scroll of stone containing the Nine Beatitudes of the Sermon on the Mount.

In connection with the ceremony Bishop Tomlinson has issued a proclamation to the people of the Church of God throughout the world to take occasion to read, on this self-same day, the Twentieth Chapter of Exodus, containing the Ten Commandments, and the Fifth, Sixth and Seventh Chapters of St. Matthew, containing the Sermon on the Mount.

Wrinkle-Free Collars will not wilt, wrinkle or curl up at the points.

New Fall Arrivals in Academy Stripes and University Oxfords

SHELDON SHIRTS

WITH WRINKLE-FREE COLLARS

It's quite easy to understand why celebrated Sheldon shirts are favorites with every male . . . whether he be collegian, business or professional man. Sheldon shirts are carefully tailored with narrow stitching and wrinkle free collars for a more distinctive appearance. Celanese* rayon yarns are woven into the collar lining, giving you a morning-fresh look at the end of the day. Wrinkle-free collars will not wilt, wrinkle, curl up or develop a saw edge. They look stiff yet are easy on your neck. And no more choking collars for EVERY SHELDON SHIRT IS SANFORIZED-SHRUNK; a 1% or less residual shrinkage guarantees absolute comfort after repeated launderings. New Academy Stripes, University Oxfords and, of course, lustrous whites and plain shades. Regular wrinkle-free collars, button-downs, tabs, California casual collars and Duke of Kent short points. Single and double cuffs. Sizes 13½ to 17.

1.69

Sheldon Shirts are exclusive with The Hecht Co. MAN'S store—Main Floor

**Reg. U. S. Pat. Off.*

Plain Shades & Club Stripes

BERKLEY SILK KNITTED TIES

Want to know what makes a college man happy? Getting an "A" in math is one. Making the varsity team is another. Taking the College Queen to the prom is the third. And finally, a rackful of Berkley Silk Knitted Ties. There's something about a silk knit that perks up a college man's wardrobe. It's rugged to the eye yet soft to the touch. And can be worn everywhere. For a smarter appearance wear a plain shade knitted tie with a Sheldon Academy Striped shirt and a striped knit with a University Oxford shirt. Be sure to include nationally famous Berkley Silk knitted Ties in your back-to-school wardrobe.

1.50

Other Berkley Neckwear . . . 1.00 to 3.50

The Hecht Co. MAN'S store—Main Floor

START FROM THE BOTTOM AND START RIGHT IN

FAMOUS PACKARD SHOES

If you're going places in this world you should start from the bottom and learn all the ropes. Starting from the bottom in nationally famous Packard shoes means starting out on the right foot. Our newest fall styles are in . . . awaiting your selection. Tans, black and Antique Tan . . . the shade that goes with everything.

6.75

Packard Shoes are exclusive with The Hecht Co. MAN'S store—Main Floor

THE HECHT CO.

F STREET AT 7th — NATIONAL 5100.

The Store of Nationally Famous Merchandise

Judge Wins—Man Gets 90 Days

Appearing before Judge Walter J. Casey on a vagrancy charge George Thomas, 45, tried to describe three-card monte. "I'll show you," said the defendant, laying three cards face down on the bench. "You put your money on the card you think is red." The judge complied. "Fine, Judge," said Thomas, "You win." "And you," replied the judge, "get 90 days."

The Washington Post

****X SATURDAY, SEPTEMBER 6, 1941 15

Not Very Patriotic

The District Defense Information Bureau at Post Square, often a center for strange inquiries, really "hit the jackpot last night. A woman asked the attendant, "What is Mount Vernon? I hear so many people talking about it. Is it a new defense building?" When informed that it was George Washington's home, she said, "Oh, is that all."

NFFE Votes To Go After More Pay

Increases Declared Necessary in Face Of Rising Costs; Convention Adjourns

By Jerry Kluttz
Editor of Federal Diary

Atlantic City, N. J., Sept. 5.—National Federation of Federal Employes, largest and most influential "white collar" union of Government workers, will work for higher employe salaries to meet the rising living costs. In a resolution approved unanimously just before adjournment of the fourteenth biennial convention, the more than 200 delegates instructed national officers to seek salary adjustments or bonuses commensurate with the rise in living costs.

KLUTTZ

The union will have the support of Chairman Ramspeck of the House Civil Service Commission, who told the convention that higher Federal salaries are inevitable unless prices are controlled. Neither Ramspeck nor the union would say what percentage of increase would be asked. During World War I, low-paid Federal employes were "bonuses" of up to 20 per cent of their annual salaries.

The National defense program was given the support of the convention in a resolution that pleaded for "unity of purpose and the willingness to undergo sacrifice." Another resolution was approved which pledged the loyalty and complete devotion of the union to the Government and the cause of democracy.

Hear Blast Against Reds

Earlier today the convention heard a blast against the Communists by John J. Barrett, president of the United National Association of Postoffice Clerks, another independent employe union.

"We have in the Federal service," Barrett said, "some few who are not altogether satisfied with the liberties we now enjoy—they believe something better can be obtained.

"Some of these people," Barrett added, "are in the postal service and others are in the departments in Washington. I hope some day that these poor misguided persons will realize that they are Americans and will work for America."

The speaker dropped a hint that he believed that outside influence had something to do with the recent strike of public employes in Detroit.

Resolutions Adopted

The convention also approved resolutions seeking: To set up a "fair and workable plan" for advancement of employes from grade to grade; to improve the efficiency rating system, (a study by N. F. F. E. officers and the Civil Service Commission and the council of personnel administration of a new system also was ordered); further liberalization of the quarters, subsistence and laundry charges against employes working in Federal institutions, and establishment of a civil service court of appeals that would hear grievances other than efficiency ratings.

The union also will resist future Congressional efforts to deny employes civil service through the device of nailing riders on appropriation bills. Congress was asked to appropriate money to make effective the uniform promotion plan on October 1.

The so-called "Montana plan" that would reorganize the N. F. F. E. national office was voted down overwhelmingly. Montana delegates, who expressed dissatisfaction with the union's administration, said they realized the plan wouldn't be approved at this convention but they suggested that the delegates take it home "and two years from now you may see the light."

Denver will get the 1943 N. F. F. E. convention.

First Days of School—Last Days of Vacation

Post Staff Photos

WORK BEGINS—PLAY CONTINUES—While youngsters in nearby Maryland and Virginia counties were beginning the school year yesterday, Washington children were getting the most possible enjoyment out of one of the few remaining days of their summer vacation. Above—Five-year-old George Wilcox, of 214 Roosevelt Street, Bethesda, Md., is registered for school by Thelma Thomas, teacher, at the Bethesda Elementary School. George's sister, Barbara, 3, looks on with admiration, wishes she too was old enough to start school. Lower—Play was still the thing at Jefferson School Playground, where Margaret Slattery (left), 11, of 806 Seventh Street Southwest, and Charlotte Thomas, 9, of 802 Seventh Street, engaged in a game of checkers. Kenneth Lawrence, 2, of 912 Seventh Street Southwest, appears dubious about the move made by Margaret

Steps Taken To Annex Va. Areas

President Approves Move to Recede Arlington Sections, McCarran Says

With the backing of President Roosevelt, Senator Pat McCarran (Democrat), of Nevada, chairman of the Senate District Committee, last night had under way plans for annexing to the District all federally owned land and property in Arlington County, Va., that lies immediately adjacent to the Capital.

After a White House conference with the President, McCarran announced he has directed Renah F. Camalier, committee adviser, to start at once to study means by which the annexation may be accomplished by Congressional enactment.

McCarran declared he believed it will be possible for Congress to recapture and place within the jurisdiction of the District the new War Department Building to be constructed near Columbia Pike, the National Airport at Gravelly Point, Fort Myer, Arlington Cemetery and the old Arlington Experimental Farm.

Formerly Part of Capital

The properties, he pointed out, all lie within the original 10-mile square of the District and comprise a part of the Capital area which Congress ceded back to Virginia in 1846.

"I am absolutely convinced," McCarran declared, "that Congress had no more right to retrocede part of the District to Virginia than it has today to retrocede the present District to Maryland."

Only such Federal property in Arlington as is "contiguous" to the District is proposed to be retaken, he stated.

McCarran went to the White House to discuss with the President the Senator's proposal that all of the Virginia portion of the original District—a 30-square-mile area embracing all of Arlington County and part of Alexandria—be reclaimed by Congress.

The course finally agreed upon, he reported, was suggested by Mr. Roosevelt.

The Senator's interest in recapture of all or a part of Arlington County dates from the Senate fight several weeks ago over location in Virginia of a 35 million dollar War Department Building, a project the President later ordered cut in half. Yesterday McCarran reiterated to the President his prediction that the transfer of the War Department from the District would be followed by the removal of other departments until the District would no longer be the seat of Federal Government envisioned by the Constitution.

Asked what benefits would accrue to the District to offset the cost of providing police and fire protection and water and sewer facilities for the lands to be annexed, McCarran replied:

Sees Property Devaluation

"If vital departments of the Government are taken out of the District, the value of property here will diminish 60 per cent because the District will cease to be the seat of Government. By centralizing Government agencies in Washington you perpetuate the District as a commonwealth, so to speak. The Federal Government is the District's greatest asset."

The study to be made by Camalier, he added, will cover the prospective cost of annexation to District taxpayers.

McCarran contended that Virginia could have little objection to the proposal as, with one exception, all of the properties, being Federally owned, provide the State with no tax revenues.

The exception, he pointed out, is the airport where Virginia and the District are contesting the right to collect gasoline and other taxes. This dispute, the Senator said, may be ended by enactment of legislation, sponsored by him and Representative Nichols (Democrat), of Oklahoma, to put the airport, now partly in Virginia, entirely within the District.

Parents Say D. C. Triplets Yell Less Than a Lone Baby

Post Staff Photos

THREE IN 10,000—Mrs. Vincent I. Sharpe with her triplets, Danny, Nancy and Billy, 6 months old tomorrow

Triplets, occuring once in every 10,000 births, prove sometimes (not often) that three babies can do less squalling of nights than one.

It's so with the triplets of Mr. and Mrs. Vincent I. Sharpe, 2037 Thirty-eighth Street Southeast. Six months old tomorrow, they are too young for a party, but open withal to congratulations.

The three of them sleep in a row. Mrs. Sharpe emphasized the word "sleep." They don't wake up the Sharpes of nights. They take their baths without squalling and they eat like bears.

The record shows how they east. William Vincent Sharpe weighed 2 pounds 15 ounces when born. Now he weighs 14 pounds 2 ounces; Nancy Lee Sharpe weighed 4 pounds 6 ounces when born, and now weighs 16 pounds. And Daniel Warren Sharpe began with 4 pounds 2 ounces and now carries 17 pounds.

Their formula for gaining is sleeping soundly and not squalling. Why they decided to do this, of course, no one knows. They're so cooperative, in fact, that the swift fingers of Mrs. Sharpe can adjust three pairs of diapers while the mother of a cross infant would be contending with one.

D. C. Traffic Kills Four In 40 Hours

Two Men Succumb To Motor Injuries; Washington Woman Dies in Canada Crash

D. C. traffic deaths this year.... 57
Total this date last year..... 48
District total last year..... 79

Four deaths in 40 hours were charged to Washington traffic yesterday as two more persons succumbed to injuries received when struck by motor vehicles.

Another Washingtonian, Mrs. Harriet Vaughan Rigdon, 64, former secretary-general of the Daughters of the American Revolution, died in Canada of injuries suffered in a traffic accident there.

Yesterday's deaths were:

Edwin K. Walker, 51, of 808 Nineteenth Street Northwest.

John J. Ragan, 65, 4903 Fifth Street Northwest.

Dies of Skull Fracture

Walker died at 7 p. m. in Emergency Hospital of a fractured skull suffered Tuesday when he was struck by a taxicab in the 1300 block of F Street Northwest. Police said he was crossing from one street car loading platform to another when the cab, driven by Alvin D. Stovall, 23, of Alexandria, Va., knocked him down.

Injured Thursday by a policeman's automobile as he crossed Constitution Avenue near Twenty-first Street Northwest, Ragan died at 3:58 a. m. yesterday at Emergency Hospital. Pvt. Edward M. Brown, 41, of 4008 Chesapeake Street Northwest, was driving the car. Ragan was crossing from curb to curb, not in a crosswalk, according to police records.

Ragan's death was the third in a 24-hour period. Other fatalities recorded since 3 a. m. Thursday were Walter W. Hook, 49, of R. F. D. 4, Anacostia, D. C., and John Butler, 11, Negro, of 50 Pierce Street Northwest.

Children Beside Her

Mrs. Rigdon, nationally prominent in activities of patriotic and veterans' organizations, was on a pleasure trip with friends when she was struck by an automobile in Chicoutimi, Quebec, on Monday night.

The accident necessitated amputation of her leg and she also suffered a broken arm and other injuries. A son and daughter were with her when she died.

A resident of the Kennedy-Warren Apartments, Mrs. Rigdon had served as national president of the Dames of the Loyal Legion of U. S. A., president of an organization of descendants of Union Civil War officers and chairman of the Women's Patriotic Conference on National Defense. She came to Washington from Indiana about 12 years ago.

Inquest Ordered

At an inquest into the death of Mrs. Myrtle Jordan, 53, of Huntington, W. Va., yesterday, Louis Vernon, 28, of 1407 Sixteenth Street Northeast, was ordered held for Police Court action under the Negligent Homicide Act.

He was said to be the driver of a taxicab which collided, August 20, with one in which Mrs. Jordan was riding, at Fourth Street and Washington Drive Northwest. Julius Bernstein, 30, of 2542 Thirteenth Street Northwest, who was driving the taxicab, was absolved of blame.

Mrs. Jordan suffered head and internal injuries and died at Casualty Hospital Monday morning.

At a second inquest Richard E. Robey, 21, of 522 Third Street Northeast, was exonerated. He was said to have been driver of an automobile which struck and killed Walter Hook at Benning Road and Minnesota Avenue early Thursday.

Policeman Injured

At 7:20 a. m. yesterday, motorcycle Policeman Russell Frey, 26, of the Traffic Division, suffered a possible fractured left knee and ankle when his machine collided with a pedestrian in the 1300 block New York Avenue Northeast. The pedestrian also was hurt.

Frey was escorting a contingent of Army trucks through the city when Carl Miller, 34, of Riverdale, Md., crossed the street through the line of vehicles, police reports said.

The motorcycle struck Miller, throwing both men to the street. Frey skidded close to 30 feet, dragging off the leather on his shoes and puttees. The policeman's ankle was scraped to the bone, doctors said.

Miller escaped with minor cuts on his legs, although the frame of the motorcycle was bent.

Motorcycle Hits Truck

Wendell Fagans, 25, of 60 Fifty-third Place Southeast, was seriously injured last night when his motorcycle collided with a truck at Forty-ninth and Grant Streets Northeast.

Taken to Casualty Hospital with a fractured skull and other injuries, he was still unconscious six hours later. Police listed Ira W. Lockey, jr., 21, of 440 Fiftieth Street Northeast, as driver of the truck.

Officials Deny Fire-Alarm Bill Is Monopolistic

District officials last night denied that the proposed fire-safety law for the District was drafted so as to give one manufacturer a monopoly on fire alarm installations in Washington buildings.

A charge that language of a bill, approved recently by a special District subcommittee, restricts competitive bidding on the equipment was made, it was learned yesterday, in letters from officials of fire underwriters to Chairman Jennings Randolph of the House District Committee.

"I feel that the bill, as it stands at present, would exclude all but one manufacturer of municipal fire alarms," declared H. E. C. Rainey, assistant manager of the Underwriters Association of the District.

Statement Requested

The letters to Randolph were in response to his request for an opinion from the Underwriters after several members of the committee, at a recent meeting, complained of the restrictive language of the bill.

The measure, result of long studies of means of modernizing the District's fire code following a series of disastrous fires several years ago, would require fire alarms with connections to fire headquarters to be installed in buildings five or more stories in height or having a single floor area of over 35,000 square feet.

Gen. Charles Kutz, the District's engineer commissioner, said he had heard reports of the allegedly restrictive language in the bill, but denied that the measure, drafted in the District Building, was phrased with "any monopoly in view."

The type of fire-alarm equipment used by the District, he said, has been employed here for many years, has been found entirely satisfactory and to change it now would require alterations in the alarm systems in many Government buildings.

Keech Dissents

Corportation Counsel Richmond B. Keech in whose office the measure was drafted, said he was unable to understand how the bill's language could be interpreted as creating a monopoly. He declared that the bill would permit installation of equipment of all alarm manufacturers, an opinion that was supported by statements of District fire officials.

To the fire underwriters, Randolph submitted a proposed amendment to the bill to permit installation of a manual fire alarm system "reporting through a private control station connected with the municipal fire alarm system."

Horato Bond, chief engineer for the National Fire Protective Association, Boston, declared that the reference in the bill "to a fire-alarm box connection to the municipal fire alarm box system is unfairly restrictive as it does not recognize a manual alarm box system which is connected through a private central station service."

"The latter," Bond declared, "is a perfectly acceptable means of accomplishing the desired end from a fire protection standpoint and we hope that you will see fit to accept this amendment."

Age Policy Will Cost 29th Its Commander

The Army's new retirement for age in grade policy, revealed by The Post a week ago and announced Thursday by Undersecretary of War Patterson, will cost the Twenty-ninth Division its commander and chief of staff.

It will retire the District's only two regimental commanders. And it will cost the Twenty-ninth one chief of staff section, two regimental commanders and several dozen battalion, company and battery commanders.

Practically all of those slated for retirement have had combat experience.

Promotions Practically Halted

Under the War Department policy, major generals commanding divisions must be retired at 62 years, brigadier generals at 60, colonels at 55, lieutenant colonels at 52, majors at 47, captains at 42, first lieutenants at 35 and second lieutenants at 30. These limits apply to reserve and National Guard officers with troops, who will serve out their year in Federal service unless retired earlier at their own request.

In addition, promotions for reserve officers have been practically halted.

If the regulation is carried out firmly, Maj. Gen. Milton A. Reckord, commanding the Twenty-ninth, will be relieved in February. He is 62. The division's chief of staff, Col. John A. Cutchins, is 61. Lieut. Col. George Henderson, division intelligence officer, is 53; Col. Ralph Hutchins, commanding the 104th Quartermaster Regiment, is 61.

Col. Oehmann Is 59

Col. John W. Oehmann, commanding the District's 121st Engineers, is 59. The District's other regimental commander, Col. Walter W. Burns, commanding the 260th Coast Artillery, now at Fort Bliss, Tex., is 57. He recently was returned to his regiment after four months in hospital at Fort Bliss and at Walter Reed General Hospital here.

In all regiments of the Twenty-ninth Division are captains who have passed the age of 42, most of them fought in France in 1918. One infantry regiment will lose five. The 121st Engineers will lose six. The 260th Coast Artillery will be less acutely affected, except that its chaplain, Lieut. Col. Arlington A. McCallum, is 61.

Capt. Fowler To Head School For Detectives

Police Capt. John H. Fowler, commander of the Thirteenth Precinct and a ballistics expert, will be transferred to police headquarters Monday to begin organizing a school for detectives, Maj. Edward J. Kelly announced yesterday.

Former chief of the robbery squad and a graduate of Northwestern University's crime school, Fowler will have the title of "supervisor of the advanced school for policemen."

Maj. Kelly said that Capt. Fowler will retain his present rank "for the time being." It has been indicated at the District Building that the Commissioners are contemplating promoting Fowler to the rank of inspector.

Opening date of the new school has not been decided upon. It will function in addition to the present training school for rookie policemen, it was said.

"The Commissioners are anxious," Maj. Kelly asserted, "to establish a school for detectives here 'second to none in the country.'"

At the same time yesterday Maj. Kelly announced that Capt. Fowler and Lieut. John J. Agnew, newly appointed District boxing commissioner, will take over the job of investigating new appointees to the force.

This work previously has been done by Lieut. Earl F. Hartman, chief of the Special Investigations Squad. Hartman is now on leave and is expected to be transferred to a precinct when he returns to work.

All detective sergeants and precinct detectives "and all potential detectives" are scheduled to attend courses in the detective school, Maj. Kelly said.

"And when they have finished, I intend to make arrangements to send all captains, lieutenants, sergeants and privates who show detective ability through the school," he added.

Servicemen To Be Greeted At Four Dances

Four dances are on the agenda of entertainment awaiting service men expected to invade Washington tonight from surrounding military and naval establishments.

The Washington battalion of draftettes will provide partners for uniformed dancers at the Knights of Columbus Hall, 920 Tenth Street Northwest, 9 p. m.; the Convenant-First Presbyterian Church's fellowship house, 3653 Massachusetts Avenue Northwest; Soldiers, Sailors and Marines Club, 1015 L Street Northwest, 8 p. m., and out-of-doors on E Street between Fourteenth and Fifteenth, 8 p. m.

The Covenant-First affair will be a dinner dance starting at 6 p. m., with transportation provided from the church, Connecticut Avenue and N Streets Northwest, to the fellowship house.

Other events scheduled include: Open house at National Capital Service Men's Club, 605 E Street Northwest, 7 o'clock tonight, with music, hostesses, games.

Dinner at Covenant-First Presbyterian Church tomorrow, open to men in uniform attending morning services there.

Open house, Soldiers, Sailors and Marines Club, 4 p. m. tomorrow.

Permit Asked To Buy 200 Buses for D. C.

The Capital Transit Co. has made application to the Public Utilities Commission for permission to purchase 200 buses and 67 streamlined cars to be put in service next year. The aggregate cost of the new equipment is estimated at $3,400,000.

The buses and cars will be needed, it was said, because of demands resulting from the defense program.

E. D. Merrill, president of the company, said the cars and buses would represent the most modern equipment. With the new order, the company will have purchased 574 buses and 204 street cars since January 1, 1939.

"Our new street cars and buses represent an outlay of more than nine million dollars," Merrill said. "When all have been delivered, Capital Transit will have one of the largest fleets in the United States."

Couple Shot Leaving Tavern; Refuse to Talk

John C. Varn, 38, of Silver Spring, Md., and a woman companion who would not give police her name, were mysteriously shot in the left arm and left wrist, respectively, last night as they left a Georgia Avenue tavern.

Police learned the couple left the tavern at 7331 Georgia Avenue Northwest, about 11:45 p. m., and suffered the revolver shots as they entered their car at the curb. A passing motorist took them to Walter Reed Hospital.

Neither Varn nor the woman would discuss the incident.

Rain Breaks Up Concert at Aztec Garden Sponsored by Pan American Union

Guests of the Pan American Union were sent scurrying for shelter last evening when a sudden thundershower broke up the last outdoor concert of the summer in the Aztec Garden. Few of the auditors were prepared for rain, and the downpour came so quickly that many were drenched before they could crowd their way through the single door into the lower floor of the building. The more fortunate hurried up the flanking stairways into the Hall of the Americas and escaped with a light wetting.

Threatening clouds approached and there was a premonitory breeze while Capt. William F. Santelmann conducted the United States Marine Band in the opening number, the "Sancho Panza" overture by Alberto Williams, of Argentina. Apparently everybody hoped and expected that the storm would pass to the west, for there was no movement toward departure.

Carlos Ramirez, Colombian barytone with a rich and sonorous voice, got safely through his first group of songs by Lorenzo Barcelata, of Mexico, and Pedro Guttierez, of Venezuela. Scattered drops of rain began to fall as the band started selections from the opera, "Lo Schiavo," by Carlos Gomez, of Brazil, and then came the deluge that drove the musicians beneath the portico of the annex.

The majority of the guests lingered for a time in the hope that the concert would be continued indoors, but this was impracticable for several reasons. For one thing the crowd was larger than the Hall of the Americas would accommodate, and for another, some of the band instruments had been put temporarily out of commission.

For Senor Ramirez the interruption was only a part of his bad luck. He had flown to Washington on Thursday night from Chicago to be here for a rehearsal, and the plane was obliged by weather conditions to return to Pittsburgh. A second flight brought him to the Capital with only time for a short rehearsal in the late afternoon.

RAIN TAKES THE DOWNBEAT and engulfs Anne Sikona and Hortense Smith

850-Unit Women's Dormitory Speeded for U. S. Employes

An 850-unit women's dormitory for single Government workers will go under immediate construction in the District it was announced last night by Defense Homes Corporation, a subsidiary of the Reconstruction Finance Corporation.

The site, purchased from the French Government, fronts Meridian Hill Park, extending from Fifteenth to Sixteenth Streets on the north side of Euclid Street.

The building will be the second step in the completion of a 1000-unit project scheduled by the Defense Housing Coordinator. The first section of the project, a 250-unit building, is now being built at 2130 O Street Northwest. Construction of another women's dormitory with 150 units will soon be announced, the coordinator's office said last night, thus completing the 1000-unit program.

However, it was indicated that plans are now being made for additional projects in the District.

Rents are expected to be about $30. Each room will be supplied with maid service and linens.

Estranged Wife Hears Man Shoot Self After Phone Plea

A clerk at police headquarters last night picked up the telephone to get this distress call:

"Please go to 603 U Street Northwest to see if my husband is shot."

A scout car was dispatched and officers found the body of Norman Brown, a Postoffice clerk, limp over the second-floor stair railing. A revolver bullet wound appeared over his heart.

Then police, tracing that telephone call to Falls Church, talked again with the wife, Lillian Brown, who had separated from her husband.

"He called me twice this evening," she said. "The second time, about 8:15. He asked me if I was coming back to him. Then he said 'You'd better tell the office to get someone else to do my job tomorrow—I won't be there. I'm going to fire two shots—one into the wall, the second in my heart.'

'I heard the shots, then I heard him groan," Mrs. Brown said.

Coroner A. Magruder MacDonald issued a certificate of suicide.

Ready for SCHOOL?

Do You Need Shoes?

Start the new term off right in a pair of Red Goose Shoes . . . *All leather in Vital Parts* . . . complete selection of sizes and widths for boys and girls of all ages.

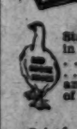

Priced from $2.78

Washington's Largest Exclusive Shoe Store for Boys and Girls.

JUVENILE SHOE STORE
926 F ST. N.W.
Not Connected With Any Other Store

Dodson Continues Par-Blasting in Open Golf

★ ★ ★ ★ ★ ★ ★ ★ ★ ★ ★ ★

Grant Stopped by Schroeder at Forest Hills

Don McNeill, Riggs, Kovacs Also Advance

Helen Jacobs Heads Women's March Into Semifinal Round Of National Meet

By Bob Considine

Forest Hills, N. Y., Sept. 5.—With the emphasis on California, as usual, the sixtieth annual national tennis championships reached the semi-final stage today, and the biggest upsets were the bizarre falls taken by Bryan (Bitsy) Grant on the sleazy grass courts.

Grant, after becoming the dark horse of the meet, fell before the rapier play of Ted Schroeder, of Glendale, Calif., 6—8, 6—1, 6—2, 6—3. Schroeder, who is one-half of the national doubles champion team, showed the most brilliant volleying and smashing of the tournament in blasting the durable little Atlantan. Grant won the first set by supernatural steadiness from the back court, spiced with a lot of somersaulting "gets" that brought yells of appreciation from the gallery of 5,000.

Riggs Blasts Parker

Schroeder was joined in the semi-finals by Bobby Riggs, the Los Angeles minister's son, who is hot after the title he yielded to Don McNeill last year. Riggs today beat Frankie Parker, who started his endless tramping around the tennis world ten years ago. Riggs won, 6—4, 6—3, 4—6, 6—2, in a match that was filled with long rallies, most of the crucial ones being ended by Riggs' vicious volleys at the net.

Still hale and hearty after a lot of years of ball-whacking, Helen Jacobs reached the semifinals in the women's auxiliary by outlasting chubby Dorothy Bundy, another California girl, 6—3, 11—9. It was one of those grim, tight-lipped tennis brawls which only the women seem able to produce. Miss Bundy, who hits harder than many of the men in the tournament, walloped the ball all over the place in the first set, and Helen outsteadied her rather easily.

"Jake" Breaks Through

But with the coming of the second set Miss Bundy's wallops began finding the lines. Her cross-court style of hitting soon had her seasoned opponent wheezing like a Stanley steamer. Dotty banged her way to leads of 4-1 and 5-3. At 5-3, with "Jake" serving, Dotty advanced to 0-40. But Helen stayed in there and pitched—pitched an unending stream of skidding chops at Miss Bundy.

"Jake" successfully weathered three set points, and when she pulled up even in that critical ninth game, Miss Bundy peevishly hurled her racquet against the stucco wall of the stadium. Jacobs finally broke through Bundy's tough serve in the twentieth game of the set to score a fine, plucky victory.

Mrs. Sarah Palfrey Cooke won the final quarter-final round encounter by taking the measure of the tall Philadelphia blonde, Hope Knowles in straight sets 6—4, 7—5.

Tomorrow's semifinal round matches pit Riggs against Schroeder, and defending champion Don McNeill against Frank Kovacs. In the women's semifinals, Pauline Betz and Margaret Osborne battle it out in an all-California match in one section of the draw, and Miss Jacobs tangles with Mrs. Cooke in the other.

Duke's Habitually Strong Eleven Swings Into Its Fall Practice

Dodson Shoots a 68, Continuing Hot Pace

Kansas City Pro Holds 3-Stroke Lead in Tam o' Shanter Open; Byron Nelson Second

By the Associated Press

Chicago, Sept. 5.—The $11,000 Tam o' Shanter Open Championship—current drama on the professional golf circuit—went through its second act today with the leading role still in the capable hands of that surprising young man from the Ozarks, Leonard Dodson.

He reeled off a four-under-par 68 early this afternoon for a 36-hole total of 133—a score which successfully withstood the efforts of such better-known experts as Ben Hogan, the year's leading money-winner, and Byron Nelson, former National Open champion. Dodson's halfway point total—his 65 of yesterday was seven under par—made him the player the field will have to catch in tomorrow and Sunday's final 18-hole engagements.

Barely Misses Record

Dodson, 29-year-old Kansas City professional whose story telling and wagering exploits have made him one of the game's most colorful personalities, might have set an all-time P. G. A. scoring record today. Out in 32, four under par, he was six under regulation figures through 15 holes. But at the par three sixteenth he took a five after a tee shot lodged at the base of a tree. He finished the nine in par 36. The 36-hole P. G. A. record is 130, set last year by Craig Wood.

Three shots back was that great finisher, Nelson, who today added a 69 to his opening round 67 for a 136 aggregate. Nelson went out in 34 but could clip only one shot off the card on the home trip.

Third place went to another stellar money player, Hogan, the little star from Hershey, Pa., who leads the pack in money winnings for the season. Ben, no ball of fire yesterday with a 73, blazed his way back into the top money picture with a brilliant 66 on nines of 34-32.

Four Are Tied at 141

Back of Hogan at 140 were Al Huske, of De Kalb, Ill., with rounds of 69-71, and Henry Ransom, of Fort Worth, Tex., with a pair of 70's. Jim Milward, of Madison, Wis., Herman Keiser, of Akron, Ohio, Jim Turnesa, of Camp Lee, Va., and E. J. Harrison, of Little Rock, Ark., were in the 141 bracket, with the field well strung out from this point on.

Among those who held 142 totals was Vic Ghezzi, the PGA champion, while Sam Snead was at 143, two shots under the 36-hole total held by Craig Wood, the National Open champion, and Lawson Little.

Low amateur at the halfway pole was Walter Burkemo, of Evanston, Ill., with a 36-hole total of 145. Willie Turnesa, former National Amateur champion, who had a 74 yesterday, played the out in 40 today and then withdrew.

Scores of the leaders:

Leonard Dodson, Kansas City	65	68—133
Byron Nelson, Toledo, Ohio	67	69—136
Ben Hogan, Hershey, Pa.	73	66—139
Al Huske, De Kalb, Ill.	69	71—140
Jim Milward, Madison, Wis.	70	71—141
Jim Turnesa, Camp Lee, Va.	73	68—141
Herman Keiser, Akron, Ohio	70	71—141
E. J. Harrison, Little Rock	71	70—141
Ky Laffoon, Miami, Okla.	70	72—142
Vic Ghezzi, N. J.	70	72—142
Johnny Revolta, Evanston, Ill.	70	72—142
Johnny Bulla, Chicago	68	74—142
Bill Kaiser, Louisville	69	73—142
Clayton Heafner, Linville, N. C.	72	70—142
Sam Snead, Hot Springs, Va.	73	70—143
R. Guldahl, Rancho Santa Fe	69	74—143

Auker's 5-Hit Pitching Stops Chisox, 3 to 1

By the Associated Press

Chicago, Sept. 5.—Elden Auker pitched five-hit ball as the St. Louis Browns defeated the Chicago White Sox, 3 to 1, before 22,691 persons tonight. The loss dropped the White Sox back into a second place tie with the idle Boston Red Sox.

It was the sixth straight time in the last month that the Browns had beaten the Chicagoans. The Sox previously had taken 10 to 13 games from the St. Louisians.

Auker, who turned in his season's fourteenth victory and his fourth over the Sox, had trouble only with Shortstop Luke Appling, who had a perfect evening with a double and two singles. One of Appling's singles scored Taft Wright with the Sox's lone run.

Wally Judnich's triple off Buck Ross in the fourth drove in one run and another scored on a fly, Auker, who walked, scored on singles by Don Heffner and Harlond Clift for the other St. Louis run off Ross in the fifth. Ross was forced to retire with a pulled side muscle in the seventh.

St. Louis.	AB	H	O	A	Chicago.	AB	H	O	A
Heffner,3b	4	1	3	6	Webb,2b...	3	0	3	1
Clift,3b..	3	1	0	1	*Dickey	1	0	0	0
McQu'n,1b	3	0	11	0	†Kennedy	0	0	0	0
Judnich,cf	4	2	1	0	Kuhel,1b...	4	0	8	0
Cul'bine,lf	4	0	3	0	Ch'pman,cf	4	0	6	0
Grace,rf..	4	2	1	0	Wright,rf..	3	1	0	0
B'rdino,ss	4	0	0	3	Appling,ss	3	1	1	3
Ferrell,c..	3	0	7	0	L'ajan't,3b	3	0	1	3
Auker,p...	3	0	0	1	Solters,lf..	3	0	6	0
					Tresh,c....	3	0	2	2
					Ross,p.....	1	0	0	0
					H'phries,p.	1	0	0	1
Totals..	32	6	27	11	Totals..	29	3	27	8

*Batted for Webb in ninth.
†Ran for Dickey in ninth.

St. Louis	0	0	0	2	1	0	0	0	0—3
Chicago	0	1	0	0	0	0	0	0	0—1

Runs—Clift, Judnich, Auker, Wright. Runs batted in—Clift, Judnich, Cullenbine, Appling. Two-base hit—Appling. Three-base hit—Judnich. Stolen base—Wright. Double plays—Ferrell to Heffner; Auker to Berardino to McQuinn. Heffner to McQuinn. Left on bases—St. Louis, 6; Chicago, 2. First base on balls—Off Auker, 1; of Ross, 2; off Humphries, 2. Struck out—By Auker, 4; by Ross, 2. Hits—Off Ross, 5 in 6⅔ innings; off Humphries, 4 in 2⅓ innings. Passed ball—Tresh. Losing pitcher—Ross. Umpires—Basil Passarella and Rommel. Time of game—One hour 45 minutes. Attendance—22,691.

Yanks' Victory Makes McCarthy 'Feel Better'

New York, Sept. 5 (AP).—Joe McCarthy, recuperating at his hotel from a gall bladder ailment which forced him to miss the pennant-clinching game of his New York Yankees yesterday, said today the victory made him feel so much better he expected to go to the Stadium this afternoon to greet the returning champions. The Yankees are idle today.

Associated Press WIREPHOTOS

Above—As an opening center would see the backfield (left to right), Steve Lach, Tommy Prothro, Winston Siegfried and Moffat Storey. Below—Center Bob Barnett is all set to get started

Pirates Gain Split in Bill With Reds

By the Associated Press

Pittsburgh, Pa., Sept. 5.—Rain helped the Pirates gain an even split with the Reds here today before a crowd of 4897, when a storm broke in the seventh inning of the nightcap with the Bucs leading, 1 to 0. The Reds took the opener by overcoming a three-run Corsair lead with eight runs in the eighth, to win, 10 to 4.

Eddie Joost's third homer of the year with the bases filled climaxed the outburst. Loose play in the infield set the stage for the Reds' big surge and gave Paul Derringer a victory and caused Max Butcher a defeat. Five of the eight markers were unearned.

Rookie Alf Anderson collected four hits for the Bucs in the opener.

Ray Starr, 34-year-old righthander brought up by the Reds from Indianapolis last week, lost his first start in the second contest to Lloyd Dietz. The Bucs tallied the only run of the game in the sixth on Anderson's single, a sacrifice and Elliott's double.

The Buccaneers took three of the four game series, moving to within one-half game of the third-place Reds.

First Game

C'cinnati	AB	H	O	A	Pittsburgh	AB	H	O	A
L.W'ner,rf	3	0	3	1	A'erson,ss	5	4	1	7
*Gleeson	1	1	0	0	Handley,3b	5	2	0	4
Turner,.p	0	0	0	0	Elliott,rf.	5	1	0	0
Beers,p..	0	0	0	0	Stewart,lf	3	0	1	0
Frey,2b..	5	1	6	3	Fletcher,1b	4	2	18	0
Werber,3b	5	2	2	3	Martin,2b	4	3	2	2
L'bardi,c	4	3	4	1	DiM'gio,cf	3	1	3	0
West,c...	1	1	0	0	Davis,c...	2	1	1	0
F.M'C'k,1b	5	1	8	0	Baker,c...	2	0	1	0
Craft,cf..	4	1	1	0	Butcher,p.	3	1	2	0
M.M'C'k,lf	5	0	1	0	Klinger,p.	0	0	0	0
Joost,ss..	4	1	2	4	†V.Robays	1	0	0	0
D'inger,p	2	0	0	1					
Koy,rf...	2	1	0	0					
Totals.	41	11	27	13	Totals.	37	15	27	15

*Batted for L. Waner in eighth.
*Batted for Klinger in ninth.

Cincinnati	0	0	0	1	0	0	0	0	8 1—10
Pittsburgh	0	0	0	2	0	0	2	0	0 0— 4

Runs—Gleeson, Frey, Werber, West (2), F. McCormick, Craft, M. McCormick, Joost, Koy, Anderson, Fletcher, DiMaggio, Butcher. Errors—Fletcher, Martin, Handley. Runs batted in—Lombardi, DiMaggio, Davis, Elliott (2), Gleeson, Werber, Joost (4), Craft. Two-base hits—Frey, DiMaggio, Anderson, Gleeson. West. Three-base hit—Davis. Home run—Joost. Double plays—Frey to Joost; Joost to Frey to F. McCormick; Werber to Frey to F. McCormick. Left on bases—Cincinnati, 6; Pittsburgh, 8. First base on balls—Off Butcher, 1; off Klinger, 1; off Turner, 1; Struck out—By Derringer, 3; by Butcher, 1; by Klinger, 1. Hits—Off Derringer, 13 in 7 innings; off Turner, 1 in ⅓ inning; off Beers, 2 in 1⅔ innings; off Butcher, 8 in 7⅓ innings; off Klinger, 3 in 1⅓ innings. Hit by pitched ball—By Turner (DiMaggio). Winning pitcher—Derringer. Losing pitcher—Butcher. Umpires—Sears, Jorda and Barr. Time of game—Two hours 17 minutes. Attendance—(Estimated) 5000.

Second Game

C'cinnati	AB	H	O	A	Pittsburgh	AB	H	O	A
M.M'C'k,lf	4	0	0	0	A'erson,ss	3	1	1	3
Frey,2b..	3	1	4	1	Handley,3b	2	1	1	3
Werber,3b	3	1	0	1	Elliott,rf.	2	1	3	0
West,c...	1	1	2	1	Stewart,lf	2	0	2	0
F.M'C'k,1b	3	0	8	0	Fletcher,1b	3	0	8	1
Craft,cf..	2	0	0	0	Martin,2b	2	0	1	0
Gleeson,rf	3	2	1	0	DiM'gio,cf	2	1	2	0
Joost,ss..	3	0	3	1	Baker,c..	2	1	6	1
Starr,p...	3	1	0	2	Dietz,p...	2	0	0	2
Totals.	26	6*	18	6	Totals.	21	5	21	7

*None out in seventh when game called, rain, darkness.

Cincinnati	0	0	0	0	0	0	0	0	0—0
Pittsburgh	0	0	0	0	0	0	0	1	x—1

Run—Anderson. Run batted in—Elliott. Two-base hits—Gleeson, Baker, Frey, Elliott. Stolen base—Gleeson. Sacrifice—Handley. Left on bases—Cincinnati, 7; Pittsburgh, 4. First base on balls—Off Starr, 1; off Dietz, 2. Struck out—By Starr, 2; by Dietz, 5. Umpires—Jorda, Barr and Sears. Time of game—One hour 23 minutes. Attendance (actual), 4,897.

Redskins Get First Test in Game Tonight

By Walter Haight

A Staff Correspondent

San Diego, Calif., Sept. 5.—The Redskins will battle among themselves tomorrow night. For the first time this year, the Washington pros will meet under regular game conditions, and this city is going for the show in a big way. The squad has been divided into two teams, with Ray Flaherty coaching the west group and Turk Edwards the East group.

With the local police relief association cutting in on the proceeds, more than 12,000 persons are expected to see the battle. To insure an at-home Redskin touch, the Marine Band of 150 pieces will entertain.

This is the first of three major tests which are supposed to give Coach Flaherty a proper line on his men. Both teams have held secret practice and with many jobs at stake no punches will be pulled. Each club has a good share of the rookie material. Frank Filchock will do the passing and directing of the East Club while Sammy Baugh will lead the West.

The Redskins had their valedictory workout this morning at the Born Military Academy Field. Signal work, passing and kicking occupied more of the two hours. Ed Justice and John Stonebraker limped around favoring lame knees while three players did not take part in the drill. Fred Davis, Jim Barbara and Steve Slivinsky have foot infections of the boil type. However, it is probable that they will see action at Balboa Stadium tomorrow night.

Redskins Prove A Bust at Naval Smoker on Coast

By the Associated Press

San Diego, Calif., Sept. 5.—The Washington Redskins, who lost the 1940 National Professional Football Championship to the Chicago Bears, 73-0, collapsed again.

Guests last night at a naval training station smoker, the squad of 46 players was herded into the station's boxing ring for a mass introduction.

The platform gave way under what statisticians figured was a burden of 11,121 pounds.

Giants and Bears In Pro Preview

Chicago, Sept. 5 (INS).—The Chicago Bears, National Football League champions and more recently 37-to-13 victors over the College All-Stars, and the New York Giants, with a 20-to-3 victory over an Eastern All-Star collegiate team this week, will meet in exhibition game at Wrigley Field tomorrow night.

David Johnsen Wins Over Mako at Net

By the Associated Press

Elizabeth, N. J., Sept. 5.—David Johnsen, of Washington, who was graduated from George Washington University last June, knocked second-seeded Gene Mako, of Los Angeles, out of the Eastern New Jersey clay courts tennis tournament today, 4—6, 6—3, 6—0.

Mako, who had drawn byes into the third round, found the going rough on the clay after his recent play on the turf at Forest Hills, N. Y.

Johnsen got off to a quick lead in the last set. Earlier in the day he had difficulty in disposing of Stanley Bellows, of Summit, 6—3, 3—6, 6—1.

In another upset, Frank Bowden, of New York, seeded third, was eliminated in the third round by Leonard Hartman, Brooklyn, 6—3, 6—3.

Others who joined Hartman and Johnsen in the quarter finals were Eddie Moylan, Trenton, seeded seventh, who won by default from Richard Bender, Westfield; George Toley, Los Angeles, who won from Paul Janjakowsk, Rahway, 6—2, 6—3; Harris Everett, Jacksonville, Fla., seeded fourth, who defeated Billy Burke, Elizabeth, 6—0, 6—3; Billy Umstaedter, Millburn, who defeated William Lurie, New York, 3—6, 6—2, 6—4, and Wayne Sabin, Reno, Nev., top seeded, who eliminated Bob Kerdasha Ridgewood, 6—4, 6—4.

Doyle Royal, of Washington, was eliminated by Kerdasha in the first round earlier today, 6—2, 6—3.

Baltimore Player Goes to Red Sox

Baltimore, Sept. 5 (AP).—Manager Tommy Thomas said today Al Flair, first baseman for the Baltimore Orioles of the International League, would join the Boston Red Sox following tonight's double-header with Jersey City.

Zydowsky Plays 9 Spots In 9 Innings

By the Associated Press

Tulsa, Okla., Sept. 5.—Ed Zydowsky, the Texas League's Jack-of-all-trades, will demonstrate his amazing versatility Sunday night by playing all nine positions in a game with the Beaumont Exporters.

The "Mild Russian," whose ability to patrol any area on the field has been a life saver for the second place Tulsa Oilers, will devote one inning to each spot during the game, last on Tulsa's regular season schedule.

It'll be a ragged evening for the scorekeeper, who will have to list nine symbols back of Zydowsky's name in the box score, but nothing burdensome for the 6-foot, 200-pound Tulsan.

This year the 21-year-old diamond tourist, who is owned by the Chicago Cubs, has played first base, outfield and shortstop for the Oilers and now is working behind the plate.

Zydowsky, who neither smokes nor drinks, batted .390 and slugged in 150 runs for Hot Springs, Ark., of the Cotton States League last year. He has a quiet personality and Skipper Roy Johnson says, "He acts the same way—inconspicuous—whether he's had a good day or a bad one."

"He's obliging, too," asserts Johnson. "I needed a first baseman for an exhibition with Little Rock this spring and Eddie offered his services, although he never had played the position.

"Zydowsky hit a couple 9 miles that day and made two spectacular stops at first base."

Mighty Phils Trounce Troy's Garage, 10-5

West Stockbridge, Mass., Sept. 5 (AP).—The Philadelphia Nationals, en route to Boston, dropped off here tonight and defeated the Troy's Garage team, one of this section's strongest semipro baseball outfits, 10 to 5.

Philadelphia..	0	6	0	2	0	0	1	1	0—10	14	2
Troy's Garage	0	0	0	0	0	3	1	1	0— 5	9	5

Jones, Masterson and Harman; Ruggs, Gurske and Meehan.

Weill, Archibald's Manager, Scaled Ladder the Hard Way

By Tony Neri

To know the secret of success which has planted Joey Archibald, featherweight champion of the world, at the top of his class, one will have to explore the past history of Al Weill, astute manager of the Province jumping-jack. Weill began life in Alsace-Lorraine some 45 years ago but left at the age of 13 to seek his fortune in the New World. Two years later he embarked on a career in the pugilistic field.

He had been employed as a stock boy in a department store and his work consisted of boxing hosiery, a job in which Weill says, "I loined

See BOXING, Page 21, Column 2.

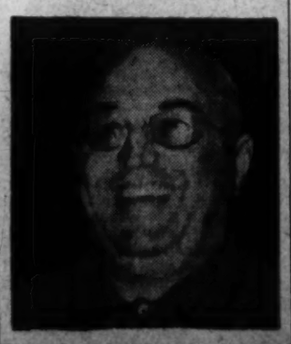

AL WEILL

This Morning

With Shirley Povich

The man who was the best pool player in Southern Ohio in 1932 does not propose to sit idly by while the Dodgers are trying to win the pennant. He's going to play shortstop for Brooklyn in the important series with the Cardinals next week.

POVICH

Lippy Leo Durocher is the guy, and he says he's had almost enough of this bench management. If the Dodgers lose the pennant, they'll lose it with himself in the line-up. He's benching Shortstop Peewee Reese during the crucial series with the Cardinals and is putting himself on the spot in a brave bit of strategy.

"Those Cardinal guys might try to bully Reese, but they won't get funny with me," proclaims the 5 foot 6-inch Durocher, who remembers all too painfully the errors of Rookie Reese in the last series with the Cardinals. "I'll match 'em spike for spike," added the little bantam who manages the Brooks.

It all boils down to the fact that with the chips down, Durocher wants to be in there with his ball club. He benched himself at the start of the season while cheerfully admitting that Reese would outhit him, but he never would admit that Reese was a better fielder. Durocher thinks quite highly of himself as a fielding shortstop and with reason enough.

Has Long Had Big-Shot Tendencies

He has been a considerable figure in baseball since the Yankees picked him up in 1925 and routed him through the minors before calling him up to the main office in 1928 when he helped the Yanks to win a pennant. He didn't earn his name, Lippy Leo, because he had nothing to say. Back in his early days with the Yanks there were complaints by his teammates that he talked too much for a minor figure on the club, with a batting average that was never better than .270.

Durocher had big-shot tendencies from the start of his big league career. Babe Ruth took a sort of liking to the little fellow and drafted him as his roommate. Durocher was broke, more often than not, trying to keep pace with the free-spending Ruth, but that didn't deter him. Somewhere he came up with the flashiest cars, the most eloquent clothes and other big-shot effects. The fact that his lowly batting average put his major league career on thin ice, and that a good many of his colleagues didn't like his show-boating never disturbed him. He was sort of under the wing of Ruth, and that was important.

When he batted only .246 in 1929, though, Manager Miller Higgins gave him the gate. Most American League managers regarded Durocher as a lucky little stiff who was fortunate to be with the pennant-winning Yanks, and they put in no claim when the Yanks asked waivers. The Cincinnati Reds took a chance on him at the $7500 waiver price and Lippy Leo went into the National League where he was to find his real fame in the majors.

It was while he was with the Reds that he showed the pool sharks of Southern Ohio that he had learned a thing or two about the ivories back in his Springfield (Mass.) home. He has a loving cup to prove that he won the championship of that section of Ohio, and with his thickly-pomaded pompodour, the flashy-cut of his clothes and the cockiness he always did own, he must have looked the part of a pool champ.

His Cincinnati teammates did not exactly fall in love with Durocher, whose batting fell off to .227 in 1931 and to the anemic figure of .217 in 1932, but they didn't mind that so much. What they did mind was Durocher's constant references to the Yankees and, indirectly, his own association with them. "He's just one of those guys who won't let people forget he once wore that word 'Yankees' across his chest," said the Reds' old timers. "He's a pain in the neck, and he'd better start getting some base hits."

In Element With Gas House Gang

Traded to the Cardinals in 1933, in the deal that sent Paul Derringer and three other players to the Reds, Durocher found his spot in the big leagues. Always on the rowdy side as a ball player, he found his element in the Gas House Gang and was an integral member of it along with Pepper Martin, the Deans, Jim Buttomley, Ducky Medwick and Franky Frisch. His dirty uniform was not out of place with that gang. His own popping off was scarcely heard above the din of the mouthings of the others. He was show-boating with license, and making enough hits to stay in the line-up.

The Cardinals were willing to abide his weak hitting in view of his talents at shortstop. He was in the thick of every argument in which the Gas House gang found itself embroiled. He was a tough little guy who knew how to protect himself against spikes or expose a few himself. When Manager Frankie Frisch retired to the bench, Lippy Leo took charge of the Gas House infield. He regarded himself as something of a boss, and apparently he made himself heard because when the Brooklyn Dodgers fired Burleigh Grimes as manager, Larry McPhail gave Lippy Leo the job of bossing the Brooks.

He hasn't done badly. He landed the club in second place last year and imparted to it his own fire. He steered McPhail into making shrewd deals for Medwick, Higbe, Wyatt, Wasdell, Owen, Herman and Walker. He transferred to the Brooks the old Gas House tactics of bearing down all the time, and set himself up as complete boss of the club.

He's doing very well now, what with his ball club leading the league, but apparently he isn't ducking any responsibility. He wants to be in the line-up when his Brooks play the Cardinals in that three-game series that may decide the pennant next week, and that's where he's going to be. He isn't asking his ball club to do anything he's not willing to try himself.

Some Inside Info on the Pros

Pieces of Haight:

San Diego, Calif.

Dear Boss:

These pros are admirers of good, hard football. After a good block or a good tackle, I have seen veterans pat the back of a youngster who is trying to win his job. But take it from Turk Edwards, who has played pro ball as man and boy, there's no room for a dirty player. However, a game that draws so many individuals is bound to pop up occasionally with one who believes he must add some punch to his gridiron ability.

HAIGHT

Close followers of Redskin activities perhaps will recall a certain game against Brooklyn a couple of years ago. The Redskins finally won by a comfortable margin, but the turning point of the game came as the result of some underhand work in the Brooklyn line.

The touchdown that was to transform the game into a rout for the Redskins came as the result of an 89-yard-drive that ate its way through the Dodgers in bites of 5 and 6 yards. No passes, no end runs—just an incessant pounding. During the entire march, the Redskins used only one play, a smash at the side of the line.

The story behind the story of that parade to a touchdown was told me today by Edwards. He said that Jim Barber was first to call his attention to the slam bang play of a Brooklyn guard across the line. "This guy just poked me in the face with his elbow," said Barber, "It might have been accidental, so I'm going to give him another chance."

In the plays that followed, the guard, a first-year player, began using not only his elbows but his fists, both on Edwards and Barber. They roughed the Brooklyn fellow individually, but it was after the Redskins got the ball on their 39-yard-line that Edward and Barber decided to go to work collectively on the football yap. In the huddle, they explained to the Redskin quarterback that they wanted the next play to come to their side of the line.

Well, Both Edwards and Barber charged into this guard and Andy Farkas, carrying the ball, picked up 5 yards through the hole. In the next huddle, Turk and Jim insisted that the same play be used. Again Farkas carried the ball and again he gained.

In every huddle from that point to the touchdown, Edwards and

See HAIGHT, Page 18, Column 3.

The Majors

American League

Standings of the Teams

	W.	L.	Pct.	GB.
New York	91	45	.669	...
Chicago	70	65	.519	20½
Boston	70	65	.519	20½
Cleveland	66	65	.504	22½
Detroit	64	70	.478	26
St. Louis	59	73	.447	30
Philadelphia	58	74	.439	31
WASHINGTON	54	75	.419	33½

Yesterday's Results

Cleveland at Detroit, rain.
St. Louis, 3; Chicago, 1 (night).
(Only games scheduled.)

Games Today

WASHINGTON at Philadelphia (2)—Leonard (15-12) and Hudson (16-12) vs. Knott (12-11) and Beckman (5-8).
Boston at New York—Wilson (3-11) vs. Breuer (9-5).
St. Louis at Chicago (2)—Caster (3-6) and Muncrief (10-7) vs. Lee (12-9) and Rigney (11-11).
Cleveland at Detroit (2)—Smith (9-11) and Dean (3-5) vs. Newsom (11-17) and Rowe (6-5).

National League

Standings of the Teams

	W.	L.	Pct.	GB.
Brooklyn	85	47	.644	...
St. Louis	83	47	.638	1
Cincinnati	71	59	.546	13
Pittsburgh	71	60	.542	13½
New York	62	66	.484	21
Chicago	60	74	.448	26
Boston	52	76	.406	33
Philadelphia	37	92	.287	46½

Yesterday's Results

Cincinnati, 10-0; Pittsburgh, 4-1 (second game called 7th, darkness).
Philadelphia at Boston, to be played Sept. 7.
(Only games scheduled.)

Games Today

New York at Brooklyn—Lehrman (8-9) vs. Davis (10-6).
Cincinnati at St. Louis—Vander Meer (13-11) vs. White (17-4).
Chicago at Pittsburgh—Hooty (7-6) vs. Heintzelman (8-10).
Philadelphia at Boston—Pearson (4-12) vs. Tobin (12-8).

Huskies Refuse Labor Union Grid Tickets for Selectees

By the Associated Press

The American Federation of Labor asked the War Department yesterday to investigate what the organization said was arbitrary refusal by University of Washington officials to sanction free distribution of football tickets by locals of the teamsters, unions to draftees.

The attitude of the university is incomprehensible to me," William Green, president of the federation, said in making public the request, unless it is based on antiunion prejudice. I don't see how the officials of this university can justify their refusal to permit Army draftees to attend these football games free of charge."

Green said that the teamsters' local union had adopted a plan to purchase 3500 tickets to each of the university's games and give them to the commanders of the Army camps for free distribution to draftees.

The federation president added that although the university had set aside that number of tickets for sale to service men, it refused to sell the tickets to the union.

Meanwhile, the federation disclosed that a group of West Coast A. F. L. unions had retained Joseph A Padway, A. F. L. general counsel, to institute proceedings to bring about revocation of the license of radio station KJR of Seattle.

The Federation said that KJR refused to permit the Mayor of Seattle to say over the radio that the university and the Pacific Conference had refused to permit the ticket purchases by the unions.

Mrs. Dale, Kenwood Golfer, Wins Corby Cup Tournament

Bags Net 77 For Victory At Columbia

Mrs. Betty Meckley Is Runner-up With Net 81, but Wins Gross With an 83

The girls from Kenwood, who've been collecting most of the silver in the District Women's Golf Association tournament this season, were on top again yesterday as Mrs. J. C. Dale won the Corby Cup at Columbia with an 88—11, 77.

Only two players out of the 74 starters were able to break 90, Mrs. Dale and clubmate, Mrs. Betty P. Meckley, who continued her uninterrupted string of low gross victories with an 83.

The closest thing to Mrs. Dale's winning net 77 was a net 81 by Mrs. Meckley but as she chose the gross prize, second low net went to Mrs. Woodlief Thomas, also of Kenwood, with a 45-48, 93—11, 82.

Mrs. Dale played consistent golf on the out nine to turn in 45 and coming back she posted a 43, including a four on the fourteenth hole, where the new champion took a putter from off the edge of the green and rolled the ball into the cup. She stayed away from any real trouble throughout the round and made only the one putt of any length.

Lowest by Five Strokes

Mrs. Meckley, who played the same course in 75 in the N. B. C. Tournament, had nines of 41 and 42 for 83 total, lowest of the day by five shots. The round included a quartet of three-putt greens, but otherwise fine golf from tee to green.

A four-way tie for third low net was broken by the matching-cards method and Mrs. J. F. Gross, the host club champion, won out with 46, 47—93—10—83. Kenwood took another prize, Mrs. A. A. McEntee at fourth low net with 45, 48—93—10—83. Mrs. Charles Lynch, Washington, won out for fifth low net with 47, 46—93—10—83, and Mrs. R. S. Butler, The Washington Post Cup champion from Kenwood, was sixth with 47, 46—93—10—83.

Complete Prize List

Mrs. Leo Butler, of Manor, completed the net prize list with 48, 51—99—15—84, as Mrs. W. L. Weible, president of the association, was drawn out with her total of 49, 42—101—17—84.

Only 33 cards were turned in by the starting field of more than twice that number. Mrs. T. F. Neblett's 90 was the third best score of the day, while Mrs. W. R. Stokes, the District champion, required 91 strokes. Two of the more prominent players, Mrs. Myron Davy and Mrs. L. G. Pray, were not on hand as they will compete in the Women's National starting Monday in Brookline, Mass. M. W. W.

Hoyas Lose Tom Ponsalle To U. S. Army

Mr. Whiskers struck at Georgetown University's football team yesterday for the first time and plucked from the Hoyas' none-too-strong group of line candidates one Tom Ponsalle, a 188-pound junior guard who was counted on for plenty of action.

Pansalle, who is 5.10 and hails from Bridgeport, Conn., is one of two Hilltop gridders who was in danger of the draft; the others for the most part being deferred because of advanced R. O. T. C. training.

Russ Sorce, 285-pound tackle from Pittsburgh, was to learn today whether the Army will accept him physically, but unofficial quarters indicated last night that Sorce probably would be excused because of excessive weight.

According to an Army spokesman, Sorce is far over the maximum weight for his height of 6-4. The Army is said to consider 176 pounds as the normal weight for a man of 6.3. Therefore Sorce at 6.4 scales approximately 100 pounds over the weight normal for his height.

The Georgetown squad was brought to its full strength of 35 players yesterday with the arrival of Mike Kopcik, 190-pound senior, end and Sorce. Kopcik arrived in time for the afternoon practice and impressed his coaches with his punting. Sorce, coming in around 4 p. m., was too late for the day's workout.

The Young and the Not-So-Young Gather for The Post's Table Tennis Tourney

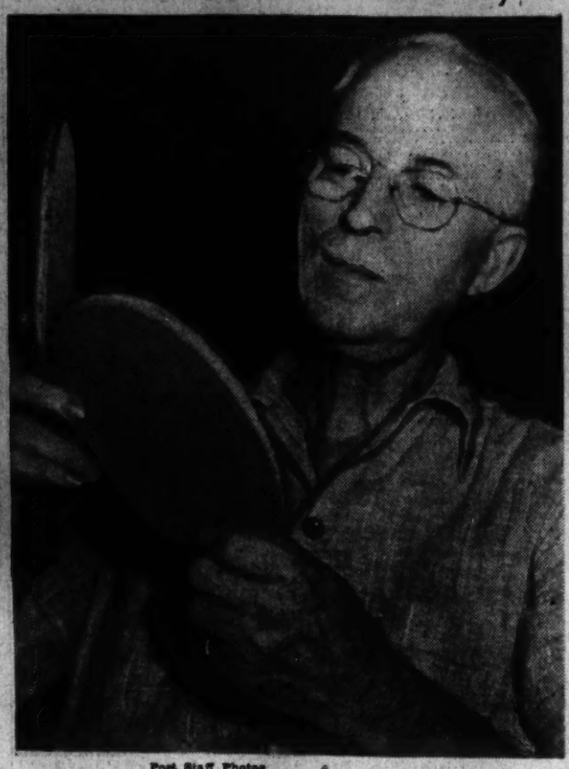

Left—Virginia Redmon, of Farm Credit, reaches for a high one during practice for The Washington Post-Federal Employes' tennis tournament, which opens at the Chevy Chase Ice Palace today. Above—Jane Stauffer, District women's champion, gives a few pointers to three War Department representatives in the tourney. Left to right are Miss Stauffer, Audrey Quick, Wilma Homeyer and Dorothy Collins. Right—Oldest entrant is Stanley T. Houchens, of Internal Revenue, who is 64 and is known as the "dean of D. C. table tennis"

Post Staff Photos

On the Line

—With CONSIDINE

Customary Trouble Among the Pros

New York, Sept. 5.—Timothy Mara, the old bookie who owns the football Giants, was cursing George Marshall, the Olympian laundryman who owns the Redskins, at the free-load party given after the Giants beat the All Stars the other night.

CONSIDINE

But Mara was getting cursed back. Marshall has a ghost curser, a fellow Marshall retains to curse Mara for him in absentia. The ghost curser waived just as much soiled linen at Mara as Mara could brandish, and it was regretted that Marshall himself wasn't present to deliver same to the loving hands of the wash lady at mangle No. 13, to insure its long life.

Mara finally won the cursing. Tim developed a magnificent set of pipes during the long years he was offering choice betting bargains, at odds of 5 to 7. Marshall's ghost curser's wind gave out, a tragic depletion when one considers that Marshall himself has an abundance of this commodity to spare.

Between Mara and the ghost curser sat the thin man. The thin man is Elmer Layden, the so-called czar of pro football—who will have to get spectacularly tough if he is going to gain even a measure of control over the league's quarrelling fish-wife owners. Layden took in all the profanity, all the charges and counter-charges. Occasionally he silently added another lump of ice to his sarsaparilla, for the words that were passing back and forth in front of his sharp, amused features were so hot they were making his drink steam.

More Amusement Than Trouble

We asked him what he hoped to do about the name-calling that goes on perpetually in his league.

"Nothing," Layden said, after a moment of earnest consideration. "Nothing, that is, unless I think this bickering interferes with the progress of the league. Right now I think that the Mara-Marshall trouble, and the Halas-Mara-Marshall trouble, is more colorful than harmful. Each in his own way loves this league more than anything else. Each is loyal to it, and will fight for it. That's the important thing. When their fights begin interfering with that loyalty, then that'll be time enough to do something about them."

Few remember that Layden played pro football. He is best remembered, of course, as one of the four horsemen and later as coach of Duquesne and Notre Dame. But he played a couple of years of pro ball, back in the middle 1920's when the sport was a crummy shambles, filled with fly-by-night promoters and teams and disorganized squads built around a celebrity. He barnstormed with a Notre Dame alumni team, sometimes playing Sunday after playing Saturday. He jumped from that to the Brooklyn Horsemen, then to the Rock Island (Ill.) Independents. Those names sound prehistoric now.

"I guess my regard for pro football started in those days," Layden chuckled. "I got paid well . . . plenty well. But after I went into coaching I got away from the pro game. And I think that the biggest shock I've had since I came back is the shock of seeing how much spirit the pros now have. It's a team sport now, where it was an individual's game when I was playing."

Quotes From Hither and Haight

Speaking of pro football, its coaches have for a long time been using uncomplimentary sports columns and news stories as a means of kindling dormant "college try" in the hearts of the mercenaries. But the most spectacular use of these was last year before the Bears-Redskins play-off game. Halas clipped a column in which Marshall confidently predicted that if the score was close the Redskins would win, because the Bears were intrinsically gutless. Halas, his face flushed with ersatz indignation, waved the clipping under the noses of the Bears—and sent out on the field perhaps the most ferociously aggressive football team of all time.

Between halves, when the score was umpty-nine to zero, Halas changed his tune. He jumped to the other spirit-inflaming extreme. All he said was, "Remember, men, it's $30 a minute, this half."

The gaudy score of that classic fiasco probably has become more deeply rooted in the public's mind than any other football score. There have been a thousand gags about it, but the best was written the other day by Walter Haight, the roly-poly Washington Post turf writer who is covering the San Diego Training Camp of he Reds. There was a convention of some sort in the players' hotel, and a nice, confused old lady delegate came up to Haight and sweetly asked, "Young man, are you a member of brotherhood 905?"

"No, ma'm," Haight said politely, "I'm Redskin 73-0."

Chesapeake Bay Fishing Fair Today

By the Associated Press

North Beach, Md., Sept. 5.—At dawn tomorrow scores of anglers, from youngsters to grandpappies, will drop their lines in Chesapeake Bay hoping to catch a big haul of fish and carry home coveted fishing trophies.

It's the Chesapeake Bay Fishing Association's sixth annual grand contest and some 6000 anglers from Maryland and from far-distant points out of State are expected to compete.

They're offering trophies and prizes for almost every fishing feat you can think of. There are trophies for the largest edible fish, the largest fish of a species taken, for the largest variety of fish, etc. Women will receive awards, too.

And extra prizes are at stake for the champion fish caller, the oldest, heaviest and laziest looking angler and for the best singing group.

Miss Mary Stinnett, daughter of Mr. and Mrs. Wesley Stinnett, of North Beach, will be crowned queen of the fishing fair at a ball at Seaside Park tomorrow night. The Misses Clara Tucker and Lois Dessez, of North Beach, and Helen Conner, of Washington, will be her attendents.

Heurich Meets Cleveland Team At Youngstown

By the Associated Press

Youngstown, Ohio, Sept. 5.—The Birmingham Acipcos, defending champions, will make an opening bid for their second National Amateur Baseball Federation championship tomorrw at 4 p. m. when they meet the Memphis Hull-Dobbs aggregation in one of ten games inaugurating the nine-day competition.

The complete first round pairings:
Greater Pittsburgh, bye.
1 p. m.:
Washington, D. C., HEURICH BREWS vs. Cleveland Bartunek Clothes.
Cumberland, Md., Colts vs. Fort Wayne Berghoff Brews.
3 p. m.:
Youngstown Scher Tailors vs. Akron-Barberton representative.
4 p. m.:
New York, N. Y., Wilson & Co. vs. Waterbury, Conn., Brooklyn, A. C.
Pontiac, Mich., Yellow Trucks vs. Burgettstown, Pa., Francis Mine.
Baltimore, Md., Arbutus A. C. vs. Dearborn, Mich., Scenic Gardens.
Dayton, Ohio, Old Reliable Coffees vs. Sycamore, Ills., Sons.
Royal Oak, Mich., Village Markets vs. Atlanta, Ga., Fulton Bags.
Toledo, Ohio, Krantz Old Dutch vs. Detroit, Mich., Atlas Brews.

Ossabaw Heads Field In Foxcatcher 'Chase

Mayer Timber-Topper Among 13 Entered At Fair Hill Today; Horse Sale on Program

By Anne Hagner

Headed by Louis B. Mayer's topflight 'chaser, Ossabaw, a field of 13 entries comprising some of the country's best brush horses will jog to the post today for the Foxcatcher National Cup Steeplechase at Fair Hill, Md.

Ossabaw, second only to Cottesmore in steeplechase earnings last year, already has scored victories this season at Saratoga and Belmont and is expected to be an even-money favorite by post time, hunt meeting bookies being notoriously uncharitable about taking chances.

The risks will be there aplenty, however. By the time 13 horses have tried the 6-foot 4-inch brush fence that is the thirteenth obstacle on the course, anything can happen.

Even in the event of inevitable scratches, this 3-miles outing is due to be the finest offering on the fall hunt meeting schedule. In addition to Ossabaw, entrants are Stephen C. Clark, jr.'s Fay Cottage, E. B. Schley's Frederic II, Rokeby Stable's Meeting House, carrying the colors of Paul Mellon's Upperville, Va., stable; Brooks Parker's Court Man, C. Mahlon Kline's Our Sailor, Sellman Evans' Killimalock, Log Cabin Stud's Chuckatuck, Alvin Untermeyer's Kellsboro, and F. Ambrose Clark's La Touche, also a winner at Saratoga.

Third on the Card

The Foxcatcher, third on the card of four races, will be run at 3:45 p. m. (Eastern standard time). First outing, the Fair Hill Steeplechase over a 2-mile brush course, is at 2:45. A Pennsylvania Railroad train leaves Union Station at 11 o'clock this morning, making a special stop at Elkton, Md., in time for spectators to witness the sale of Deborah Rood's entire show string of 17 horses, beginning at 12:30 on the Fair Hill course. Taxis will be available to transport visitors to the scene.

Miss Rood's sale, most important auction of the season, will attract hundreds of Virginia, Maryland and District show and hunting folk. Best known of her hunters are big Dublin Venture, Moving Picture, Dormir d'Or and Silver Play, all winners at Madison Square Garden and many other top Northern and Virginia shows.

Mt. Pleasant Opens Grid Drills Tomorrow

Newcomers as well as veterans of the Mount Pleasant A. C. football team have been invited to attend the first 1941 practice session tomorrow at 2 p. m. Games with the Mounts may be arranged by calling Harold Waker at Hobart 1736 after 5 p. m.

Minor League Results

AMERICAN ASSOCIATION

Louisville	000 000 003	3	1
Toledo	011 122 00x	7	1

Fleming, Shaffer (5), Butland (7) and Glenn; Marcum and Hershany.

Minneapolis	100 000 001	2	0
Kansas City	010 100 000	2	0

Hoggett, Kline (10) and Denning; Wensloff, Gerheauser (9) and Kearse.
First Night Game

St. Paul	000 000 2	2	3
Milwaukee	000 000 x	0	1

Swift and Fernandez; Strincevich and Todd.
Second Night Game

St. Paul	000 010 000	1	6
Milwaukee	012 540 02x	15	1

Smith and Schlueter; Page and Just.

Indianapolis	100 000 300	4	0
Columbus	101 020 001	5	2

INTERNATIONAL LEAGUE

Syracuse	000 200 100	3	1
Newark	001 021 00x	4	3

Sunkel and Bottarini; Christopher, Lambert and Sears, Hartle.
First Game

Jersey City	000 004 0	4	0
Baltimore	010 002 2	5	0

Lynn and Atwood; Burkart, Weaver (6) and Redmond.
Second Game

Jersey City	000 30	3	0
Baltimore	100 00	1	1

Feldman and Atwood; Trinkle and Kracher.

PIEDMONT LEAGUE

Norfolk, 2; Richmond, 1.
Durham, 8; Portsmouth, 1 (called end 5th, rain).

SOUTHERN ASSOCIATION

Nashville, 6; Memphis, 2.

LOVEJOY AND MONROE
HYDRAULIC AIRPLANE TYPE
SHOCK ABSORBERS
SALES AND SERVICE
CREEL BROTHERS

Swim Meet Tonight Opens Regatta Here

The first phase of the 1941 President's Cup Regatta will take place tonight at East Potomac Park pool, where stellar swimmers of Washington and other Eastern cities compete out-of-doors for the first time in the history of regatta tank meets. Splashing will start at 8 p. m. In the event of rain the affair will be moved to the Shoreham's Venetian Pool.

Following tonight's opener, the regatta will be continued tomorrow afternoon off the Potomac Boat Club, where the rowing and paddling portion of the annual classic will be held. Next Saturday and Sunday hostilities will be concluded with sailing races off Hains Point. As previously announced, there will be no motorboat races in deference to the Eastern shortage of gasoline.

Tonight's program will consist of 100-meter races in freestyle, breast stroke and backstroke for both men and women, a 300-medley relay for men, a 150-meter medley swim for women, a 50-meter freestyle for boys under 16, and 50-meter freestyle, breast stroke and backstroke for novice girls.

Largest team entry has been filed by the Washington Airport—30 of the total of 104 natators who will compete.

The 300-meter medley race for men is expected to furnish the hottest competition. Penn A. C., of Philadelphia, and Baltimore's Knights of Columbus teams each have two legs on the trophy but their quest for a third may hit a snag in the small but potent squad from the St. George Dragon Club, of Brooklyn. The same trio—Arthur Anderson, Arthur Campbell and Lester Kaplan—which last year set a record of 3 minutes 12.8 seconds in winning the event, is again being tossed into the arena by Coach A. E. Johnson.

Nearly 100 Enter Post's Table Tourney

(Coupon on Page 21.)

With its entry list swollen to within a half dozen of an even hundred, the Federal Employes'-Washington Post table tennis tournament starting at the Ice Palace this afternoon at 3 o'clock is an assured success.

Sports officials of The Post and the Ice Palace want to stress the point, however, that is is not too late to bring in the coupon so long as it is received at the table tennis courts by 2:30 this afternoon.

The draw will be in readiness for the play to commence at 3, but participants may report at 1 o'clock for pre-tournament practice if wished. Payment of the 40 cents entry fee allows continued play after elemination in early rounds as well as Sunday when the finals will start at 3 o'clock.

Three classes are available—men's, women's and novices'—and officials state that any paddler, regardless of expertness, may win one of the handsome trophies or medals as every player will be placed in his or her proper classification.

Further information may be secured from Lou Fields, Ice Palace table tennis manager, at EM. 8100.

Mrs. Dickey Wins Army-Navy Play

Mrs. G. Dickey was far out front yesterday as the Army-Navy Country Club staged its weekly ladies day tournament, a match play affair against par with full handicaps. Mrs. Dickey scored a minus 1, while the next best round was being recorded by Mrs. W. E. Mackintosh, a minus 5. Mrs. D. O. Hickey was third with minus 6.

The ladies' club championship will open Monday at 8:30 a. m. with an 18-hole-qualifying round, it was announced. All contestants are requested to contact Mrs. W. E. Sadtler at Jackson 1653-W today or tomorrow.

Village Motors' Nine To Play Maccabees

The Village Motors baseball team will send either Lefty Porter or Aaron Silverman to the mound tomorrow when the Arlington Maccabees are met at 3 p. m. on the Ballston Stadium diamond in a Washington-Virginia League game. Lanny Burch will hurl for the Maccabees.

Nats Purchase Two Players From Minors

A shortstop hitting .350 and a second baseman hitting .305 were bought by the Nats yesterday from their Chattanooga farm club in the Southern Association for delivery this month.

President Clark Griffith announced that Hillis Layne, the shortstop, and Charles Letchas, the second baseman, would report to the Nats for a tryout immediately following Chattanooga's completion of play in the post-season series for the league pennant.

Technically, the two players have belonged to the Washington system since the Nats took over the Chattanooga franchise last May, but their actual purchase at this time was dictated by the fact that they would be subject to draft by big league clubs after September 10.

Griffith deems both players far more valuable than the $6000 draft price they would command. The Chicago Cubs already have offered Chattanooga several times that amount for Layne's contract, he declared.

Hit .350 in Minors

Layne, a tall, slender, left-handed hitter, is recommended as a counterpart of Cecil Travis. His batting average has never dropped below .350 this year, and, like Travis, he is a left field hitter. At shortstop, he has been playing out of position. His natural position is second base, but Letchas has been a superior fielder at that job.

Letchas, smaller than Layne, is a right-handed hitter and like Layne has been one of the club's chief run-producers. He will see service immediately at second base upon reporting to the Nats, and the job is expected to evolve into a three-cornered battle among Layne, Letchas and Jimmy Bloodworth.

Manager Bucky Harris will also give Layne a shot at the shortstop job, with a view to restoring Travis to third base if the Chattanooga rookie proves adequate. The two rookies are expected to join the Nats before the middle of the month.

Nats Play A's

Today the Nats are in Philadelphia for the first of a pair of doubleheaders with the Athletics, whom they hope to overhaul in their battle to escape from the cellar. The A's have a 2½ game grip on seventh place, but Harris will start Rookie Early Winn in one of the games.

The Nats' next home game in Washington will be the final night contest of the season, when the Chicago White Sox open a series under the lights on Tuesday. All seats are reserved, with tickets on sale at the Stadium only.

Manager Harris announced yesterday that Infielder Morris Aderholt, who had joined the Nats from Springfield in the Eastern League, where he hit .321, had been released outright to the Nats' Charlotte farm.

—And the Manager Watched the Game From a Tombstone

By the Associated Press

Richmond, Va., Sept. 5.—The Virginia League, which is having a little warfare all its own during these troublous times, saw another little flurry of attack and counterattack at the Salem-Harrisonburg game last night.

Nick Rhabe, of Harrisonburg came charging into Steve Sloboda at third as the Salem infielder stood calmly waiting to make the putout. A few blows were exchanged, but the activity was ended abruptly by Red Archer, Salem catcher, who trotted down from the home plate, hoisted Rhabe aloft and tossed him into a mud puddle. Rhabe was banished from the game.

Meanwhile, Manager Guy Lacy of the Lynchburg Senators, banned as a player or spectator during the Shaughnessy series because of his antics, watched his team trounce Petersburg by standing atop a tombstone in a cemetery outside the park.

For your health's sake SWIM
Open 9 A. M. to 10 P. M.
Kiddies 25c
Adults 40c
AMBASSADOR HOTEL POOL 14th & K

Brewmen Off for Third Fling at U. S. Sandlot Crown

Post Staff Photo

Winner of the D. C. sandlot baseball title for the third straight year, the Heurich Brewer baseball team yesterday entrained for Youngstown, Ohio, where it will represent Washington in the National Amateur Baseball Tournament starting Saturday. Shown here is the complete team, a member of The Washington Post-Industrial League, as it lined up at Union Station. In their two previous efforts, the Beermen were unsuccessful in bringing the title to the Nation's Capital

HERE'S AN INTERESTING THING YOU MIGHT LIKE TO KNOW ABOUT BOTTLED BEER

!

In the fight for business, different brewers make different prices to your dealers.

Your beer dealer has a wide choice of beer—some showing him a much larger profit than others.

But there is one beer—NATIONAL BOHEMIAN—which figures just the other way around. IT COSTS THE DEALER PLENTY—COSTS HIM MORE THAN ANY OTHER TEN-CENT BOTTLED BEER HE HAS IN STOCK.

We charge him more and with the extra price he pays, we can brew in unlimited goodness. He figures to build friends with this beer.

It makes him a profit—but never a profiteer.

He pays the price to give you real goodness. We wish you'd compliment his quality mindedness and try this fine beer which he buys for you.

In Bottles—In Cap-Sealed Cans

BREWED BY
THE NATIONAL BREWING COMPANY
BALTIMORE, MD. Broadway 1100
WASHINGTON, D. C. Michigan 1000

Marandan Wins in Jackson Purse; Nine Cash $696 'Double'

Closing Drive Nets Victory In Feature

'4-6' Combination Brings Largest Pay-off of Meet; Marandan Pays $6

By Clocker Mike

Timonium, Md., Sept. 5.—The Howard W. Jackson Purse was billed as the feature event on the card here today, but to the nine customers who were fortunate to purchase the "4 and 6" combination the daily double was the big thing—to the extent of $696.

Everett Brinting's Marandan took the front end of the Jackson purse, a 6½ furlong event, in 1:22 and brought his backers a $6 pay-off, but that was secondary to the fans after Camp Meeting and Golden Dial raced to victory in the first two events to bring in the largest "double" of the meeting.

Camp Meeting, racing in the interests of P. H. Faulconer, took command approaching the first turn and held on long enough to eke out a nose verdict over the favored Royal Mowlee. Ecoway, a first time starter which was well bet on, finished third.

The winner, a 2-year-old son of On Watch, was cleverly handled by Apprentice G. Acosta and covered the 4½ furlongs in 57 4-5. The straight mutuel on Campmeeting was $36.40.

Clay Hill Beaten

In the second race, the fans bet on several good things, the most prominent being Pay Lode. Crimson Lancer and Shotagin were also well played. However, there were at least nine people in the crowd yelling their heads off when Golden Dial came charging to the wire in front. Crimson Lancer and Pay Lode followed the winner across the line. The time for the second race was 1:23 2-5 and Golden Dial paid $31 in her own right.

The Jackson Purse, better known as the fifth race, saw Marandan score a front-running victory by a length and a half clear of Clay Hill. Ring Up, an invader from the larger tracks, finished third after being in that spot throughout the race.

Marvel Ratings, Riders, Entries At Timonium

FIRST RACE—Four and one-half furlongs; purse, $500; special weights; for 2-year-olds.
No. Horse and Jockey Wt. Odd Rate
8 †Sallie Harlow (Vesseli) ...108 10-1 ...
9 †Olympian (Dufford) ...115 3-1 ...
10 Chief Teddy (Scocca) ...113 4-1 ...
11 Waries (Dufford) ...110 10-1 ...
12 Malvois (Vesseli) ...112 2-1 ...
13 Bright Henrina (Root) ...112 8-1 ...
14 Abbots Chant (W. Kirk) ...113 20-1 ...
1 *Oops (R. D. Scott) ...105 10-1 ...
2 Tovarich (Palumbo) ...112 3-1 ...
3 †Carmada (Vesseli) ...110 6-1 ...
4 ‡Red Duke (P. Grant) ...111 20-1 ...
5 †Happy Jane (Root) ...108 10-1 ...
6 ‡Spectator (Vesseli) ...113 6-1 ...
7 ‡Cliftons Dawn (Dufford) .115 3-1 ...
†Mrs. E. R. Mitchell and E. H. Lorenz entry.
‡C. M. Feltner and L. M. Allen entry.
§G. McCleary and D. Galotta entry.
SECOND RACE—Six and one-half furlongs; purse, $500; claiming; for 3-year-olds and upward.
8 Stockton (Hamer) ...108 20-1 310
9 *Deodo (Acosta) ...110 6-1 320
10 Lady Timarole (Garrett) ...110 6-1 314
11 Microplay (W. Kely) ...110 3-1 318
12 *Chancer (Acosta) ...110 4-1 310
13 Paradise Girl (Scocca) ...110 20-1 312
14 New Step (P. Grant) ...110 8-1 314
1 Cut Emerald (Dufford) ...110 6-1 316
2 *Chief Cherokee (Scott) ...110 6-1 318
3 *Happy Hostess (M'Donald) 107 6-1 316
4 Doctors Nurse (Vesseli) ...110 20-1 310
5 Dressmaker (J. Weir) ...105 20-1 308
6 Great Sarah (W. Kirk) ...107 20-1 310
7 Exhort (Palumbo) ...110 15-1 314
THIRD RACE—Two miles; steeplechase; purse, $600; for 3-year-olds and upward.
5 †Anchors Down (Poland) .145 10-1 ...
6 Worthful (Lacey) ...138 20-1 ...
7 †Harem Honey (Helicus) ...140 2-1 ...
8 †Forest Charm (Wines) ...140 10-1 ...
1 Rouge Catalan (Velis) ...138 20-1 ...
2 ‡Flying Falcon (Coleman) .150 2-1 ...
3 ‡Lone Gallant (H. Grant) ..15 3-1 ...
4 War Port (Poland) ...149 5-2 ...
†L. Beavers entry.
‡J. Bosley, jr., entry.
FOURTH RACE—Six and one-half furlongs; purse, $500; claiming; for 3-year-olds and upward.
8 Quick Vine (Root) ...110 4-1 318
9 Mass Formation (Dufford).113 10-1 314
10 Light Display (W. Kirk)..105 20-1 310
11 Long Legs (Palumbo) ...105 4-1 308
12 Noonstep (W. Kelly) ...118 3-1 316
13 Phalaris Girl (Vesseli) ...105 20-1 310
14 Miss Identify (Hernandez).105 6-1 308
1 Mr. Jim (Scocca) ...108 3-1 316
2 Bide (P. Grant) ...110 20-1 310
3 Sun Pan (Acosta) ...105 10-1 308
4 *Rapid II (W. McDonald).100 10-1 306
5 Miss Hildur (W. Kelly)...112 6-1 304
6 Backintime (Weber) ...103 20-1 310
7 Miss Lofty (Vesseli) ...110 20-1 308
FIFTH RACE—Six and one-half furlongs; purse, $1000; handicap; for 3-year-olds and upward.
7 Schley Al (Hernandez)....114 4-1 304
8 Miss Fixit (W. Kelly) 111 10-1 306
9 *Pirate Ship (Acosta) ...105 20-1 308
10 *Shailleen (W. McDonald).111 4-1 310
11 Conqueror III (Scocca) ...113 8-1 318
12 Mightily (Weber) ...114 2-1 322
1 Bill K. (Root) ...110 6-1 308
2 Flagetta (W. Kelly) ...113 3-1 322
3 Glitter Girl (Palumbo) ...107 3-1 318
4 Blablah (P. Grant) ...113 6-1 320
5 Grand Duke (Vesseli) ...114 10-1 308
6 Two Ply (Acosta) ...114 15-1 306
SIXTH RACE—One and one-sixteenth miles; purse, $500; claiming; for 3-year-olds and upward.
8 *William V. (R. D. Scott)..109 20-1 310
9 Justa Jimmie (Vesseli) ...114 4-1 308
10 Curves (W. Kirk) ...111 6-1 314
11 Golden Mayne (Root) ...114 10-1 316
12 River Broom (Dufford) ...114 2-1 318
13 Heart Play (Scocca) ...111 10-1 314
14 Mafuta (Root) ...111 15-1 310
1 Maetake (Scocca) ...112 4-1 320
2 *Dancing Cloud (Acosta) .109 10-1 306
3 *Tobacco Road (Palumbo) .114 20-1 316
4 Bull Terrier (Vesseli) ...114 4-1 310
5 †Idle Night (Holland) ...113 4-1 314
6 Cotillion (Root) ...111 10-1 310
7 †Sky Hostess (Holland) ...116 4-1 320
†Mrs. C. Holland and H. Wilson entry.
SEVENTH RACE—One and one-sixteenth miles; purse, $500; claiming; for 3-year-olds and upward.
8 Ida Time (W. Kelly) ...110 2-1 310
9 Easter Holiday (Weber) ...114 10-1 318
10 Peetomar (Root) ...114 6-1 306
11 Petee Lad (W. Kelly) ...119 8-1 316
12 *Ivy X (Acosta) ...108 3-1 314
13 Trostar (Palumbo) ...119 8-1 312
14 *Gimper (W. McDonald) ..114 3-1 310
1 Winged Phariab (Vesseli).108 20-1 308
2 *Time Scout (Root) ...116 10-1 304
3 *Miny Mo (Acosta) ...106 20-1 314
4 Contrite (W. Kirk) ...111 20-1 310
5 Boos Letter (Scocca) ...111 20-1 308
6 Baby Susan (Weber) ...111 20-1 306
7 Chilly Ebbie (Scocca) ...111 20-1 304
EIGHTH RACE—One and five-sixteenths miles; purse, $500; claiming; for 4-year-olds and upward.
6 Extra Good (Vesseli) ...109 15-1 310
7 Peppery (Dufford) ...114 2-1 320
8 Almac (Palumbo) ...112 10-1 318
9 *Mystic Man (R. D. Scott) 109 10-1 316
10 Transday (Vesseli) ...114 6-1 314
1 *Quill (R. D. Scott) ...109 4-1 316
2 *Scoria (Acosta) ...109 6-1 314
3 Huppy (Scocca) ...114 15-1 310
4 Count Me (W. Kelly) ...114 10-1 308
5 Col. Scott (Root) ...112 10-1 306
NINTH RACE (Sub)—Six and one-half furlongs; purse, $500; claiming; for 3-year-olds and upward.
8 Sun Scene (Root) ...107 6-1 310
9 Justa Mite (Vesseli) ...110 10-1 308
10 Raylight (Scocca) ...105 20-1 306
11 Stick and Ball (Hernandez) 105 20-1 302
12 Nice Work (W. Kirk) ...110 10-1 306
13 Arboreal (Palumbo) ...112 3-1 316
14 Scout About (Dufford) ...112 3-1 312
1 Real Boy (Vesseli) ...113 2-1 310
2 Beaming Lady (W. Kirk) ...110 4-1 308
3 Brainchild (Bernhardt) ...115 8-1 306
4 Town Car (Dufford) ...113 6-1 304
5 Settler (P. Grant) ...113 8-1 302
6 Meadow Gold (W. Kirk) ...112 8-1 308
7 Kelley Pot (P. Grant) ...113 20-1 310
*Apprentice allowance claimed.

Timonium Race Chart

Friday, September 5, 1941—By Palmer Heagerty.
WEATHER, CLEAR; TRACK, FAST.

FIRST RACE—Four and one-half furlongs. Purse, $500. For maiden 2-year-olds. Start bad. Won driving; place same. Went to post at 2:00½. Off at 2:01½. Winner, P. H. Faulconer's b. g. (2), by On Watch—Camp Meat. Trained by C. H. Fitzgerald. Value to winner, $325; second, $100; third, $50; fourth, $25. Time, 0:57⅘.

Horses	Jockeys	Wgt.	Post	Start	¼	Stretch	Finish	Straight
CAMP MEETING	(Acosta)	111	4	2	1^h	1^1	1no	$17.20
ROYAL MOWLEE	(Hacker)	116	6	5	5^2	4½	$2^{1½}$	3.70
ECOWAY	(Dufford)	116	7	3	$4^{1½}$	3^1	3^1	2.35
CALAIS	(Root)	113	5	4	$2^{1½}$	2^1	$4^{1½}$	20.40
COQ A LANE	(Weir)	111	2	1	3^h	5^4	5^4	6.35
TRAPPING	(Page)	116	1	6	6^4	6^3	6^1	53.40
SUNNY DEL	(Scocca)	113	3	8	7^4	7^3	7^4	4.30
SLEEPY	(J.Hernandez)	113	8	7	8	8	8	38.15

Two-dollar mutuels paid—CAMP MEETING, $36.40, $9.80, $6.70; ROYAL MOWLEE, $3.70, $2.50; ECOWAY, $3.80.

CAMP MEETING took command and escaped crowding at the first turn, held on under pressure and just lasted to stave off the bid of ROYAL MOWLEE. The latter, much the best, was almost knocked down at the first turn, got in close quarters on the rail and finally got through to be wearing the winner down. ECOWAY was forced to race on the outside throughout. CALAIS forced the pace of the winner for three-eighths and faltered. The start was very bad.

SECOND RACE—Six and one-half furlongs. Purse, $500; claiming. For 3-year-olds and upward. Start good. Won driving; place same. Went to post at 2:31. Off at 2:31½. Winner, W. A. Reed's b. f. (4), by St. James—Hunsie. Trained by D. Stansbury. Value to winner, $325; second, $100; third, $50; fourth, $25. Time, 1:23⅖.

Horses	Jockeys	Wgt.	Post	St.	¼	½	Str.	Fin.	Straight
GOLDEN DIAL	(Garrett)	117	6	2	2^2	$2^{1½}$	$1^{1½}$	1^2	$14.50
CRIMSON LANCER	(Woodstock)	120	4	7	4^h	4^2	$2^{1½}$	2^4	3.20
PAY LODE	(W.Kelly)	117	2	3	3^1	3^1	4^2	3^h	2.60
SHOTAGIN	(Scocca)	110	3	1	1^h	1^h	$3^{1½}$	4^4	5.20
SINGLE PLY	(Page)	120	1	6	7	6½	5^2	5^4	10.00
UNCLE JIMMIE	(Bernhardt)	113	7	5	6^2	7	6^2	6^4	2.65
LIBBY F.	(Cardoza)	110	5	4	5^2	5^h	7	7	36.10
SWEET HENRY	(W.Kirk)	113	8	8	†				31.40

†Lost rider.

Two-dollar mutuels paid—GOLDEN DIAL, $31.00, $10.50, $4.90; CRIMSON LANCER, $5.00, $4.60; PAY LODE, $4.00.

GOLDEN DIAL took over the lead when SHOTAGIN quit, opened up gradually and held on under mild punishment. CRIMSON LANCER was off slowly, moved up gradually, but could not reach the winner. PAY LODE was within striking distance from the start, but was not good enough. SHOTAGIN showed in front for a half and then faltered. SWEET HENRY lost his rider going into the first turn.

Daily Double—CAMP MEETING and GOLDEN DIAL Paid $696.00.

THIRD RACE—Six and one-half furlongs. Purse, $500; claiming. For 3-year-olds and upward. Start good. Won driving; place same. Went to post at 3:02. Off at 3:02. Winner, G. Scialpi's br. f. (3), by Twink—Alicia W. Trained by G. Mohr. Value to winner, $325; second, $100; third, $50; fourth, $25. Time, 1:23.

Horses	Jockeys	Wgt.	Post	St.	¼	½	Str.	Fin.	Straight
FLICK	(Weber)	110	5	1	1^1	1^1	$1^{1½}$	1^2	$8.85
BARRACA	(Scocca)	110	2	2	3^4	2½	2^2	2^4	1.95
PUSHKIN	(Dufford)	118	3	6	8	8	5½	3^h	5.75
WAY OUT	(Grant)	115	7	3	2^h	3^4	3^4	4^1	4.60
BIG TONEY	(W.Kelly)	113	1	4	5^1	4½	4^1	5^4	24.00
WAUGH SCOUT	(Haber)	113	8	7	4^h	5^2	6^4	6^4	7.45
RISE AND SHINE	(Acosta)	106	4	5	6^4	6^1	7½	7^2	24.00
GENNARO	(Woodstock)	113	6	8	7^1	7^1	8	8	5.50

Two-dollar mutuels paid—FLICK, $19.70, $8.20, $4.80; BARRACA, $3.30, $2.70; PUSHKIN, $4.00.

FLICK was nursed along while setting the pace, responded to pressure when challenged and was going away under a mild drive. BARRACA was hard ridden to stay in the first flight early and then hung in the last sixteenth. PUSHKIN closed well after trailing for a half. WAY OUT weakened.

FOURTH RACE—Six and one-half furlongs. Purse, $500; claiming. For 3-year-olds and upward. Start good. Won driving; place same. Went to post at 3:31½. Off at 3:32½. Winner, B. A. Hall's b. m. (5), by Rock Man—Fair Vixen. Trained by B. A. Hall. Value to winner, $325; second, $100; third, $50; fourth, $25. Time, 1:22⅘.

Horses	Jockeys	Wgt.	Post	St.	¼	½	Str.	Fin.	Straight
FAIR ROCK	(G.Smith)	114	1	3	$2^{1½}$	2^2	1^h	1^1	$4.95
SCOOTIE	(Root)	111	6	4	3^1	3^1	3^2	2^2	3.80
SMALL CHANGE	(Dufford)	120	2	1	1^1	1^1	2^1	3^4	1.60
BALKANESE	(Acosta)	110	8	7	5^2	5^4	4^4	4^2	11.55
TANTRUM	(Scocca)	106	5	5	6^2	6^2	6^2	5^2	11.05
COUNORA	(J.Hernandez)	112	4	2	7^2	7^2	7^2	6^4	15.50
STAR TURN	(Scott)	117	3	8	8	8	8	7^4	64.20
CHAINWICK	(Weber)	112	7	6	4^1	4^2	5^h	8	7.50

Two-dollar mutuels paid—FAIR ROCK, $11.90, $7.30, $4.00; SCOOTIE, $4.20, $2.70; SMALL CHANGE, $2.50.

FAIR ROCK was held in behind the leader until the stretch turn, challenged and disposed of the leader, but was all out to resist SCOOTIE. The latter was well up from the start, but could not reach the winner. SMALL CHANGE went to the front at once and weakened in the last quarter. CHAINWICK bled during the running.

FIFTH RACE—Six and one-half furlongs. Purse, $600; claiming. For 3-year-olds and upward. Start good. Won driving; place same. Went to post at 4:01. Off at 4:01½. Winner, E. Brining's ch. f. (4), by Brandon Mint—Knickers. Trained by E. Brining. Value to winner, $425; second, $100; third, $50; fourth, $25. Time, 1:22.

Horses	Jockeys	Wgt.	Post	St.	¼	½	Str.	Fin.	Straight
MARANDAN	(Dufford)	116	7	2	1^1	1^1	$1^{1½}$	$1^{1½}$	$2.00
CLAY HILL	(Scocca)	109	3	3	$2^{1½}$	2^1	2^4	2^4	10.05
RING UP	(J.Hernandez)	109	6	4	$3^{2½}$	$3^{1½}$	3^4	3^4	2.35
BLOCKADER	(Weber)	116	2	6	$6^{1½}$	6^1	6^2	4^2	15.80
CORSICA	(Hacker)	111	8	7	5^1	5½	5^h	5^h	22.70
BAROGRAPH	(W.Kelly)	111	1	1	4½	4^1	4^h	6^1	4.30
POMPEY'S FOLLY	(Witmer)	111	5	5	7^4	7^4	7^4	7^4	10.65
GLOAMER	(Root)	114	4	8	8	8	8	8	58.25

Two-dollar mutuels aid—MARANDAN, $6.00, $3.40, $2.40; CLAY HILL, $7.10, $4.00; RING UP, $3.20.

MARANDAN had speed to take command approaching the first turn, was well rated while setting the pace and held on willingly under intermittent punishment. CLAY HILL forced the winner from the start, but was not good enough. RING UP raced evenly and would not respond when asked for speed. BLOCKADER closed well. BAROGRAPH weakened.

SIXTH RACE—One and one-sixteenth miles. Purse, $500; claiming. For 3 and 4 year olds. Start good. Won driving; place same. Went to post at 4:30½. Off at 4:31. Winner, John Bosley, jr.'s b. c. (4), by Bud Lerner—High Kiluna. Trained by John Bosley. Value to winner, $325; second, $100; third, $50; fourth, $25. Time, 1:53⅘.

Horses	Jockeys	Wgt.	Post	St.	¼	½	¾	Str.	Fin.	Straight
HIGH BUD	(Dufford)	119	7	1	$1^{1½}$	1^2	1^2	1^2	$1^{1¼}$	$1.95
PRAETOR	(W.Kelly)	116	4	2	2^2	2^2	2^2	2^4	2½	4.70
TAR MISS	(Bernhardt)	107	3	4	4^1	$3^{1½}$	3^2	3^2	3^2	8.55
SILVER PICK	(Hacker)	112	5	5	5^4	$5^{1½}$	6^4	5^1	4^2	36.55
SKEWER	(Grant)	109	2	7	6^h	6^4	7	4^1	5^4	2.15
B[illegible]GATCHIE	(Root)	108	1	6	7	7	7	6^1	6^1	6.35
BRIGADETTE	(Weber)	110	6	3	3^2	4^2	5^1	7	7	65.40

Two-dollar mutuels paid—HIGH BUD, $5.90, $3.50, $3.10; PRAETOR, $5.60, $4.00; TAR MISS, $4.20.

HIGH BUD was under perfect rating while setting the pace, responded well when urged in the final eighth and held on gamely. PRAETOR chased the winner from the start, but was not good enough. TAR MISS was close up early and was closing ground in the last quarter. SILVER PICK closed willingly. BRIGADETTE stumbled while racing with the leader going to the first turn.

SEVENTH RACE—One and one-sixteenth miles. Purse, $500; claiming. For 3-year-olds and upward. Start good. Won driving; place same. Went to post at 5:01. Off at 5:01½. Winner, Mrs. A. S. Bowman's b. h. (6), by Canter—Olive M. Trained by A. S. Bowman. Value to winner, $325; second, $100; third, $50; fourth, $25. Time, 1:54⅗.

Horses	Jockeys	Wgt.	Post	St.	¼	½	¾	Str.	Fin.	Straight
SCHLEY BUCK	(J.Hernandez)	113	3	2	1^h	1½	1^1	$1^{1½}$	1^{nk}	$3.10
OVERCALL	(Weber)	112	4	4	6^2	5^4	5^4	4^4	2^2	3.05
BLENETHEL	(Garrett)	112	1	1	3^2	3^4	3^2	2^1	3^2	2.25
BROOKE HEROD	(Page)	113	5	7	5^1	4^4	4^4	3^h	4no	4.20
CHRISTINE ADEE	(Witmer)	110	8	5	4½	$7^{1½}$	6½	6^2	5^4	43.80
TRANSVINE	(Bernhardt)	113	7	3	2^1	$2^{1½}$	$2^{1¼}$	5^h	6^h	6.70
PETE SAND	(Grant)	113	2	6	7^2	8	8	7½	7^1	41.75
PASCUA	(Scott)	110	6	8	8	5^h	7^2	8	8	10.10

Two-dollar mutuels paid—SCHLEY BUCK, $8.20, $4.30, $2.60; OVERCALL, $6.80, $3.20; BLENETHEL, $2.40.

SCHLEY BUCK was hard hustled to take command at the first turn, held sway under rating and responded to a hard drive to just last. OVERCALL moved up gradually after lacking speed for a half and was catching the winner. BLENETHEL was shut off at the first turn, went to the inside and then to the outside and had nothing left. BROOKE HEROD was caught in close quarters when moving. TRANSVINE tired after chasing the winner for three-quarters.

EIGHTH RACE—One and one-sixteenth miles. Purse, $500; claiming. For 3-year-olds and upward. Start good. Won driving; place same. Went to post at 5:30½. Off at 5:30½. Winner, J. Siegert's b. f. (4), by Kantar—La Rabinalda. Trained by W. O. Siegert. Value to winner, $325; second, $100; third, $50; fourth, $25. Time, 1:53⅘.

Horses	Jockeys	Wgt.	Post	St.	¼	½	¾	Str.	Fin.	Straight
KAMARI	(Root)	115	4	1	1^h	1^2	1^2	1^h	1^h	$3.20
JOAN ASBESTOS	(Grant)	116	6	2	2^1	2^2	2^4	2^2	2^4	.90
DOMINAL	(Dufford)	110	1	4	4^1	4^1	3^2	3^4	3^4	4.50
CHICANNA	(Garrett)	113	5	6	6	5^2	4½	4^1	4^1	12.90
WALLI	(Weber)	113	3	3	3^4	$3^{1½}$	5^2	5^2	$5^{1½}$	60.30
LINGERIE	(Scocca)	113	2	5	$5^{1½}$	6	6	6	6	14.30

Two-dollar mutuels paid—KAMARI, $8.40, $2.80, $2.10; JOAN ASBESTOS, $2.40, $2.10; DOMINAL, $2.30.

KAMARI took command at once and led throughout under strong handling. JOAN ASBESTOS, poorly handled, moved up gradually to reach the leader entering the stretch and then was allowed to drift out and was coming again in the late stages. DOMINAL moved up after a half and then hung. WALLI had very brief speed.

Thistledowns Results

By the Associated Press

FIRST—Six furlongs (chute); purse, $600; claiming; for maiden 3-year-olds.
No Embargo, 114 (Wallace) 9.00 4.40 3.40
Unending, 114 (LeBlanc) 5.00 4.00
Helen Ward, 114 (Hanauer) 6.40
Poca Casa, My Playmate, Scaggs, Jack's Pride also ran. Time, 1:16.
SECOND—Six furlongs (chute); purse, $600; claiming; for maiden 2-year-olds.
Telescope, 114 (Knott) 110.20 21.80 17.40
Day By Day, 112 (Scurlock) 5.60 3.40
Bill Monahan, 113 (Steffen) 3.20
Easter Venture, *Hasty Sister, Stagger, *Pompaway, *Village Maid, Sweet Olga, *Busy Josie, Black Suzie and Principal One also ran. Time, 1:15 3-5.
*Field.
THIRD—Six furlongs (chute); purse, $600; claiming; for 3-year-olds and upward.
Lady Thirteen, 108 (Green) 7.60 4.20 3.20
Fight On, 117 (Wallace) 6.80 4.60
In Port, 103 (Hanauer) 5.60
Tack Torose, Phillis B., Wilda H., Onig, Gay Sallie also ran. Time, 1:14 4-5.
FOURTH—Six furlongs (chute); purse, $600; claiming; for 3-year-olds and upward.
Valdina Boy, 114 (Adams) 12.20 5.00 3.60
Cheer Star, 109 (LeBlanc) 4.00 3.00
Draw Out, 111 (Green) 3.80
*Sheriff Eugene, Cophetua, Our Jane, Shaker-Man, *Brilliant Dawn, Vote Boy also ran. Time, 1:15.
*Field.
FIFTH—Six furlongs (chute); purse, $1000; allowances; for 3-year-olds.
Fergie's Count, 111 (Whiting) 16.00 5.80 4.40
Sarah Lorraine, 108 (Adams) ...3.00 3.00
Notforme, 108 (LeBlanc) 5.20
Meetsum, Hover, Liberio, Sweet Wine also ran. Time, 1:13.
SIXTH—One mile and 40 yards; purse, $700; claiming; for 3-year-olds and upward.
Some Polly, 109 (Knott) 92.00 25.60 14.80
Dovie Lou, 109 (Whiting) 6.80 4.80
Mo, 109 (Gleason) 4.60
Jubilee C., Prima Whisk, Blue Play, Glowset, Tuleyries Lin, Jiggerette also ran.
SEVENTH—One and one-sixteenth miles; purse, $700; claiming; for 3-year-olds and upward.
Nancy's Son, 117 (Whiting) 17.40 7.60 5.20
Filipino Valet, 109 (DeLucia) ...9.20 5.40
Queenie, 111 (Scurlock) 4.40
Kievex, Dustless, Nanahcub, Bosky Dell, Tenopo, Kanalbret also ran. Time, 1:30.
EIGHTH—One mile and 40 yards; purse, $700; claiming; for 3-year-olds and upward.
Black Brummel, 110 (Adams) 5.20 4.20 3.00
Dust Cap, 101 (Hanaier).........13.40 6.00
Noble Count, 110 (Le Blanc) 2.60
Madam Gray, Miss Porter, Catalonia, Little Tramp, Satin Rolls also ran. Time, 1:43 3-5.

Bill Bennings

—At The Post

Selections at Timonium.

Dear Al:

I hate to be a knocker to all the tracks but that jumping race they had here Thursday should stop steeplechase racing on half-milers for all time. That was the worst exhibition seen around here in a long while. In all a total of six out of the eight entries lost riders or fell at one stage of the two-mile course. Forest Ranger was remounted and finished third. Worthful was remounted and finished but had eliminated one lap. He was taken back on the infield course and while making the last round he again lost his rider. Once again Jockey J. Velas remounted and finished to take the fourth money of $25. After he was pulled up, the horse was so tired that he nearly keeled over. I think there were plenty in the crowd who would have pitched in and given them the money if they were that hard up. The officials have had the jump remodeled and it should be a whole lot better now. But it evidently didn't hurt the horse, I see he's in again today. I wouldn't be at all surprised if they called the jump off today. I see they have a substitute carded. Apprentice R. D. Scott might get a break after riding a double on Thursday. He is lots better than some of the "bug" boys seen around the smaller circuits. Our old friend Grand Duke is in the entries today. That is the veteran that used to perform for Mrs. A. J. Abel. Whitey sold him to Mrs. R. J. Fisher. Karl D. Kolseth reports that H. G. (Guy) Bedwell has again taken over the horses of Breckenridge Long. This stable was in the hands of Dion Kerr during recent months. Bedwell also has a number of his own performers at the 'Graw and is resting them until the coming meeting. They tell me that Level Best, the 2-year-old filly champion of last year, is training very well at the Harford County track. She has always liked that track and will be tough to whip there. General Manager Eddie Burke is scheduled to arrive from New York this weekend to get the 'Graw in readiness for the coming season. BILL.

First race—**TOVARICH** won so well here the other day that it looks like you have to take her right back. Has plenty of speed and that's what they need on these turns. **OLYMPIAN** beat **STEEL BEAM** at Marlboro. **CHIEF TEDDY** is better than ever. Forget **MALVOIS'** last race.

Second race—**DEODO** was out of the money last out but his race was better than the form will show. May take this at fair odds. **CHANCER** is good and fit and must be contended with. **HAPPY HOSTESS** is as good as her recent winning effort, would indicate.

Third race—As long as they insist on running these races I guess we have to pick something. **FLYING FALCON** looked like a sure winner last out when he lost rider at that bad jump. **WAR PORT** beat the top one in that effort but I don't believe he can repeat. **LONE GALLANT** was second in the same race.

Fourth race—**QUICK VINE** was a good second last out and may take the lead and hold on with this kind. **MR. JIM** was beaten by **ZAC PAM** last out and is a factor. Throw out that last race of **NOON STEP'S** and he could be dangerous.

Fifth race—I might be getting a little high on **FLAG ETTA** but I'm taking her to lick this field. Has plenty of the much needed early foot and will go this distance. **MIGHTILY** has a little more class than these but prefers a distance. **SCHLEY AL** has a good race here.

Sixth race—**RIVER BROOM** ran a different race last out and went right to the front only to weaken in the lates stages. Will have the consistent **JUSTA JIMMIE** to beat for top money. **BULL TERRIER** would be a real threat if started.

Seventh race—**IDA TIME** should take a long lead off her rail position and appears capable of holding these safe. She has gone way back and may find it tough to whip **GIMPEY**. **TIME SCOUT** can't be as bad as recent races would indicate.

Eighth race—**PEPPERY** seems to be the champ over this track and should make it three in a row. **TRANSDAY** showed a good race last out after going in the air at the start. **QUILL** was a good winner last out.

Sub race—If this is used, I'll take **SCOUT ABOUT, REAL BOY** and **SUN SCENE.**

Best bet—PEPPERY.

CLOCKER MIKE'S SELECTIONS
1—Malvois, Chief Teddy, Tovarich.
2—Microplay, Chief Cherokee, Happy Hostess.
3—Forest Charm, Flying Falcon, War Port.
4—Quick Vine, Miss Identify, Rapid II.
5—Mightily, Flag Etta, Conqueror III.
6—Maetake, River Broom, Curves.
7—Easter Holiday, Petee Lad, Ida Time.
8—Peppery, Transday, Quill.
9—Arboreal, Real Boy, Sun Scene.
Best bet—Malvois.

Post's Consensus at Leading Tracks

(Compiled from the selections of the Nation's leading handicappers)

Timonium

First	Second	Third	Fourth	Fifth	Sixth	Seventh	Eighth
Malvois (19)	H. Hostess (18)	War Port (19)	Mr. Jim (20)	Mightily (19)	B. Terrier (17)	Gimpey (23)	Peppery (28)
Chief Teddy (11)	Chancer (9)	F. Falcon (11)	Long Legs (8)	G'tter Girl (13)	Sky Hostess (13)	Trostar (12)	Quill (10)
Olympian (9)	C. Cherokee (8)	L. Gallant (7)	Quick Vine (7)	Flag Etta (9)	R. Broom (8)	Ida Time (6)	Scoria (6)

Aqueduct

Buck Langhorne	Salto	Dr. Sticks	Old Rosebush	Requested	Belair entry	Rosetown	Memory Book
Killmalock	Rencourt	Snow	Early Delivery	Home Wolf	Nearsight	Royal Man	Deserter
Flemar	Trierarch	Llavin	Marriage	Dogpatch	Market Wise	Choppy Sea	Brown Queen 2d

Best bet—Memory Book.

Washington Park

Pelter	Veeks	Art of War	Knock Knock	Mexicana	Alsab	Helen's Lad	Shin Plaster
Bud-On	Anopheles	Buddie Mac	Syrian Boy	Smuggled In	First of All	Lonely Road	Cayenne
Born to Run	Barbara S.	Marfeu	John Hunnicutt	Lady Federal	Miss Dogwood	Brown Comet	Goshen

Best bet—Knock Knock.

Narragansett

Dan Cupid	Liberty Sand	Clapair	Rodes K.	Frontier Model	War Hazard	Sun Phantom	Quaroma
Skeeter	Image Ware	Stalagmite	Bingo Bridget	Charm Bracelet	Shine o' Night	Harbell	Yannie Sid
Embrace	Dainty Ford	Inconceivable	Dense Path	Can Roll	Up the Hill	Tyrone	Cosse

Best bet—War Hazard.

Ex-Hoya Center Shines for Princeton

Huge Jack Martin Well Remembered At Georgetown

ED WILAMOSKI

Jack Martin, the hulking freshman 230-pound center that Princeton plucked off the Georgetown campus during fall football practice last season, is touted as one of the Tigers' greatest pivot prospects in years . . . "Football Year Book" says of him . . . "it would be necessary to turn back the pages of Princeton football history quite a few chapters to find a center who enrolled at Tigertown with more natural qualifications . . ." Ready corroboration of that praise can readily be obtained from Georgetown Coach Jack Hagerty, who wails whenever he thinks of having lost "that big Martin fellow who just about wrecked my varsity in scrimmages last year . . ." Martin, who stands over 6 feet 4 and looks lanky for all his 230 pounds, gives the appearance of covering the entire football field when he waves his giant arms and backs up the line . . . Getting through him is like ramming your head against a brick wall.

Swett, Wilamoski Lost to Colonials Through Illnesses

Illnesses will prevent a pair of George Washington football stars from donning uniforms this year . . . They are Eddie Wilamoski, a special backfield pet last season, and Tim Swett, a lineman who was the Colonials' Handy Andy of 1938 and 1939 . . . Swett, however, might not have been able to play for eligibility reasons, for he saw three minutes of action last season, which was his third varsity campaign . . . Reason that Earl Audet, the great freshman shotput thrower and promising football tackle, left Georgetown for Southern California was trouble with the front office and not any disagreement with athletic officials at the Hilltop . . . Audet should go over big with the Trojans, who prize valuable track material almost as highly as they do star gridders . . . We look forward to seeing Audet hook up with G. U.'s Al Blozis in weight-pitching duels next track season.

District of Columbia colleges are poorly represented on the 1941 all-America check list of Football Illustrated magazine, one of the most authoritative of the many grid journals . . . Georgetown places three candidates, Quarterback Lou Falcone, Tackle Al Blozis and End Mike Kopcik, and George Washington gets two nominations, Center Don Siebert and Fullback Walter Fedora . . . The growth of professional football is reflected by this year's issue of Football Illustrated, which for the first time devotes space to the play-for-pay brigade . . . Illustrated gives them a couple of pages way back in the magazine . . . Incidentally, Football Illustrated ranks Georgetown the seventeenth eleven in the country last season and places George Washington sixtieth, Maryland 171st . . . C. U. is unranked because it has given up football . . . JACK MUNHALL.

Narragansett

Entries

FIRST RACE—Six furlongs; purse, $1100; claiming; (chute); for 3-year-olds and upward.
9 Hugood .... 116|1 Laurana Lyon. 113
10 *Skeeter .... 111|2 Embrace 108
11 *Devils Mate. 108|3 Exit March.... 111
12 *Story Time.. 108|4 *Short Measure 108
13 Dan Cupid.. 116|5 Chance Run.... 111
14 *Count Morse 116|6 *Parading 108
15 Count Cotton 116|7 Full o' Run.... 116
16 *Wise Shine.. 111|8 Alkyon 111
SECOND RACE—Six furlongs; purse, $1100; claiming; for 3-year-olds and upward.
9 Jacotte ..... 108|1 *Scrappy Miss. 108
10 Gala Star.... 116|2 Liberty Sand.. 116
11 *Pecks B. Boy 111|3 *Dainty Ford.. 103
12 Step Apace.... 111|4 Alley 108
13 Driving Power 111|5 Whipaway 116
14 Mad Money.. 116|6 Commixion 111
15 Dark Level.... 116|7 See See....... 113
16 Image of War 116|8 Valpone 111
THIRD RACE—One and one-sixteenth miles; purse, $1100; claiming; for 3-year-olds and upward.
9 *Stay Out.... 105|1 Inconceivable.. 116
10 *Stalagmite.. 108|2 Six Shooter..... 106
11 *Pistol Pete.. 111|3 *Dave Alex'der 108
12 Noodles ..... 110|4 Count Sneezy.. 113
13 *Macie Marg't 105|5 *Eight Rolls... 106
14 *Totin Home. 105|6 Corum 113
15 Ned Porte..... 113|7 Catch Me Not. 108
16 Clapair ...... 113|8 *G'spar De Salo 111
FOURTH RACE—Six furlongs; purse, $1300; allowances; (chute); for 2-year-olds.
4 Rodes K...... 116|1 Methodical 110
5 Dense Path... 113|2 Berda 113
6 Grey Wing.... 113|3 Bingo Bridget. 116
FIFTH RACE—Six furlongs; purse, $1300; allowances; (chute); for 3-year-olds.
4 Macks Dream. 113|1 Canroll 116
5 *Frontier M'del 108|2 Five to One.... 110
6 Pat 'n' Mike.. 113|3 Gondalina 113
7 Ch'rm Bracelet 113|
SIXTH RACE—One and one-sixteenth miles; purse, $5000 added; Mary Dyer Handicap; for 3-year-olds and upward.
7 †Jeanne d'Arc 102|1 Manamaid 106
8 Stolen Tryst. 106|2 Harp Weaver.. 104
9 Monida ...... 115|3 War Hazard.... 116
10 Wise Moss.... 108|4 Shine o' Night. 116
11 Doghouse .... 108|5 Jessie Gladys.. 108
12 †War Beauty. 106|6 Up the Hill.... 110
13 Bala Ormont. 108|
†J. O. Keene entry.
SEVENTH RACE—One mile and 70 yards; purse, $1200; claiming; for 3-year-olds and upward.
6 Shaheen ..... 112|1 Peter Argo..... 115
7 Sunphantom.. 115|2 Abbots Maid... 102
8 Etruscan ..... 112|3 Harebell 112
9 Range Dust... 108|4 Tyrone 112
10 Black One... 108|5 Extremus 112
11 Flying Silver. 109|
EIGHTH RACE—One and one-sixteenth miles; purse, $1,200; claiming; for 3-year-olds and upward.
7 Molasses Bill. 115|1 *Adoress 107
8 Cosse .... 113|2 Yannie Sid..... 115
9 *Flying Duke. 107|3 *Mowseen 110
10 Tasmania.... 99|4 French Trap.... 112
11 High Martin. 115|5 Valdina Dream 102
12 Quaroma .... 115|6 *Star Marvel.. 110
NINTH RACE—(Substitute); 1 1-16 miles; purse, $1100; claiming; for 3-year-olds and upward.
9 Bldg. Trades. 113|1 Secret Chatter. 110
10 Can Sting.... 110|2 *Amer. Money. 111
11 Bonnie Buzz. 113|3 Baby Talk...... 110
12 Flag Carrier. 106|4 Mahlette 110
13 *Gr'dpas Boy 108|5 Treadon 103
14 Richestan .... 103|6 Geneva Cross.. 116
15 Rocky Margot 113|7 Old River..... 116
16 Harrys Dream 110|8 Sun High...... 113
*Apprentice allowance claimed.
First post, 1:15 E. S. T.

NARRAGANSETT SELECTIONS (FAST)
1—Count Cotton, Story Time, Short Measure.
2—Gala Star, Alley, Image of War.
3—Stalagmite, Catch Me Not, Totin' Home.
4—Rodes K., Berda, Bingo Bridget.
5—Charm Bracelet, Pat 'n' Mike, Gondalina.
6—War Beauty, Up the Hill, Doghouse.
7—Sun Phantom, Harebell, Etruscan.
8—High Martin, Quaroma, Cosse.
9—Bonnie Buzz, Rocky Margot, Baby Talk.
Best bet—Charm Bracelet.
—Louisville Times (AP).

Results

By the Associated Press

FIRST—Six furlongs (chute); purse, $1100; claiming; for 3-year-olds and upward.
Whodunit, 116 (Kravitz) 37.30 13.20 8.30
Besiot, 108 (Connelly) 7.90 5.90
Sun Ivy, 113 (Duffy) 3.80
Discretion, Amazonian, Updo, Idle Fancies, Now Then, Myrna Lee, Blaufuss, Delcross, Erech also ran.
SECOND—Six furlongs (chute); purse, $1200; claiming; for 3-year-olds and upward.
Speedy Booger, 115 (Scenza) 9.60 5.10 3.50
My Lawyer, 109 (Basile) 9.90 5.70
Kleig Light, 118 (Dupps) 3.70
Daytonian, Rough Biscuit, Pompa, Mowseem, Salford also ran. Time, 1:12 4-5.
THIRD—Six furlongs (chute); purse, $1100; for maiden 2-year-olds.
Flaught, 116 (Taylor) 2.90 2.40 2.20
Happy Note, 116 (Gonzalez) 3.20 2.40
Sound Effect, 116 (May) 2.30
Rise Above It, Sam G., Middlestone also ran. Time, 1:12 1-5.
FOURTH—Six furlongs (chute); purse, $1200; claiming; for 2-year-olds.
Forest Do, 110 (Meloche) 50.00 19.40 10.80
Portable, 115 (Vedder) 3.30 3.00
All Heels, 118 (Gonzalez) 3.10
Pimlico Polly, Valdina Fair, Daisy, Hatfield Girl, Speedyway, Valdina Zest, Incentor, At Bat also ran. Time, 1:13 3-5.
FIFTH—Six furlongs (chute); purse, $1300; claiming; for 3-year-olds.
Passing Cloud, 110 (Howell) 28.30 9.30 5.30
Sparrow Chirp, 107 (Gonzalez)... 5.30 5.20
Stingaling, 105 (Caffarella) 3.70
Hadastar, Bit o' Green, Becomly, Army Grey also ran. Time, 1:12 3-5.
SIXTH—One and one-sixteenth miles; purse, $1300; claiming; for 3-year-olds and upward.
Knightsfors, 109 (Briggs) ... 8.40 4.80 2.90
The Grey Nun II, 111 (Caffarella) 5.00 2.90
Cash o' Boy, 111 (Hettinger) 2.40
Banker Jim, Bass B., Tacheone, Bob's Boys also ran. Time, 1:47 1-5.
SEVENTH—One and one-sixteenth miles; purse, $1100; claiming; for 3-year-olds and upward.
Wire Me, 102 (Atkinson)... 7.10 4.60 3.70
Night Bud, 107 (Hettinger)....... 4.70 2.90
Repeller, 115 (Gonzalez) 2.30
Better Half, Enimrac, Sues, Flying Gleo, Close Kin also ran. Time, 1:47 4-5.
EIGHTH—One and one-sixteenth miles; purse, $1100; claiming; for 3-year-olds and upward.
Cangrierrea, 104 (Briggs) 11.90 6.30 3.70
Eight Bells, 107 (Van Wanberghe) 22.90 10.20
Tedium, 115 (Gonzalez) 3.90
Prunay, Dizzy B., Bonnie Vixien, Chameleon, Old River also ran. Time, 1:47.

More Sports On Page 21

Knightfors Wins Narragansett Race Feature

By the Associated Press

Pawtucket, R. I., Sept. 5.—Knightfors, a 4-year-old son of Crusader owned by Sher & Huntley, bested D. F. Harrington's The Grey Nun II by a neck after a stirring stretch duel today in the Scituate Purse feature at Narragansett Park.

While turning the distance in 1:47 1-5, Knightfors returned $8.40, $4.80 and $2.90. The Grey Nun II paid $5 and $2.90 and Cash O. Boy paid $2.40 for show.

Aqueduct

Entries

By the Associated Press

FIRST RACE—About two miles; purse, $1500; claiming; steeplechase; for 3-year-year-olds.
4 †Flemar ...... 136|1 Buck L'nghorne 146
5 Heliograph ... 130|2 Killmalock 141
6 †Glen-Na-Mona 136|3 Frantz Wilhelm 135
†J. Bosley, jr., and S. Watters, jr., entry.
SECOND RACE—Six furlongs; purse, $1500; special weights; for maiden 2-year-olds.
6 Anibras ..... 117|1 Equinox 117
7 †Jug .... 117|2 Gallant Dick... 117
8 ‡Dinsen ...... 117|3 Rencourt 117
9 †Salto .... 117|4 ‡Squadron 112
10 Gatineau .... 117|5 Inferno 117
11 Trierarch .... 117|
†Hanger and King Ranch entry.
‡H. P. Headley entry.
THIRD RACE—One and one-sixteenth miles; purse, $1500; claiming; for 3-year-olds and upward.
6 Dr. Sticks.... 114|1 Orinoco 111
7 †Snow .... 114|2 Llavin 108
8 *Dark May.... 106|3 Sun Galomar.. 111
9 Dark Watch. 111|4 †Abmeres 111
10 Noroton ..... 111|5 Miquelon 111
†P. B. Codd entry.
FOURTH RACE—Six furlongs; purse, $2000; claiming; for 3-year-olds and upward.
8 Peep Show.... 109|1 Cacodemon 111
9 Marriage ..... 120|2 Scotch Trap.... 114
10 Early D'livery 111|3 Modern Age.... 111
11 *Here Goes... 106|4 Victory Morn.. 111
12 General Jack. 106|5 Bill F'rnsworth 117
13 *Old Rosebush 119|6 Navy 117
14 Exemplify .... 114|7 Crowfoot 109
15 Sp'd to Spare 124|
FIFTH RACE—Six furlongs; purse, $5000 added; Babylon Handicap; for 2-year-olds.
6 Apache ...... 110|1 Home Wolf.... 110
7 Espero ...... 110|2 Air Current.... 110
8 Dogpatch .... 110|3 †Highborough.. 106
9 Talent Scout. 106|4 Anytime 110
10 Ben Shaba... 115|5 †Requested 123
†B. F. Whitaker entry.
SIXTH RACE—One and one-eighth miles; purse, $10,000 added; Edgemere Handicap; for 3-year-olds and upward.
6 Devil's Crag. 100|1 Market Wise... 112
7 †Foxbrough... 126|2 Your Chance... 119
8 Omission .... 108|3 Royal Man..... 109
9 Nearsight ... 108|4 Parasang 114
10 †Fenelon .... 121|5 Tola Rose...... 109
†Belair Stud entry.
SEVENTH RACE—One and one-sixteenth miles; purse, $2500 added; handicap; Class C; for 3-year-olds and upward.
4 Spanish Duke. 113|1 Choppy Sea.... 114
5 Rosetown .... 122|2 Hypocrite 114
6 Belle d'Amour 102|3 Royal Man..... 118
EIGHTH RACE—One and one-half miles; purse, $1500; claiming; for 3-year-olds and upward.
4 Memory Book. 122|1 *Brown Qu'n II 103
5 Lady Bethyl... 108|2 *Spin On....... 109
6 Scatter Brain. 111|3 *Deserter 106
7 *Interpreter.. 106|
*Apprentice allowance claimed.

AQUEDUCT SELECTIONS (FAST)
1—No selections.
2—Squadron, Salto, Equinox.
3—Sun Galomar, Dr. Sticks, Abmeres.
4—Speed to Spare, Old Rosebush, Bill Farnsworth.
5—Requested, Dogpatch, Home Wolf.
6—Foxbrough, Your Chance, Market Wise.
7—Rosetown, Choppy Sea, Hypocrite.
8—Memory Book, Brown Queen II, Deserter.
Best bet—Requested.
—Louisville Times (AP).

Results

FIRST—About 1½ miles; over hurdles; purse, $1500; claiming; for 3-year-olds and upward.
Navarin, 143 (Walker) ... 5.00 3.30 2.50
Quakerstreet, 142 (Maier) 3.30 3.00
Trade, 140 (Cruz) 3.30
Star Canter, Yemassee, Gala Quest also ran. Time, 2:47⅘.
SECOND—Six furlongs; purse, $1500; claiming; for 2-year-olds.
Media Luna, 100 (Garza) ..27.40 13.90 7.80
Spread Eagle, 113 (Meade) 16.80 9.20
War Melody, 116 (Skelly) 6.90
Lift, Lady Golden, Whiscendent, Flying Indian, His Shadow, Hooks, Abrupt also ran. Time, 1:12⅘.
THIRD—Six furlongs; purse, $1500; claiming; for 3-year-olds.
Miss Daunt, 115 (Meade)...12.90 7.10 5.20
Southern Jane, 115 (Deneso)...14.90 5.70
Ronet, 115 (Robertson) 5.00
*Rose Lucky, Jan One, Poindexter, Okabbit, Red Welt, *Breeze, *Miss High Hat, Gran Cosa, Hy-Happy, Allenlar, Hotsea also ran. Time, 1:12.
*Field.
FOURTH—One and one-sixteenth miles; purse $1500; claiming; for 3-year-olds.
Junco 115 (Coule) 8.50 4.50 3.10
Buckboard, 114 (Wall) 6.70 3.60
Danesitty, 114 (Eads) 2.70
Brooklandville, Golden Bubble, Who Reigh, Alpolly, Devils Run, Davitt also ran. Time, 1:47⅘.
FIFTH—Five and one-half furlongs; purse, $1500; for maiden 2-year-olds.
On the Level, 118 (Meade) 3.70 2.50 2.10
Kezarra, 118 (Bierman)...... 3.50 2.70
Frilled, 118 (Stout) 2.60
Squidistant, Businesslike, Deposit, Neonian and Star Quest also ran. Time, 1:06⅘.
SIXTH—Six furlongs; purse, $3000; allowances; for 3-year-olds and upward.
Pelisse, 106 (Skelly) 31.10 13.50 6.60
Thornapple, 105 (Breen) 9.60 6.60
Fleetborough, 112 (Bierman) 5.00
Halcyon Days, Yarrow Maid, Inscoelda, Busy Morn, Lady Waterloo, Be Blue also ran. Time, 1:11⅗.
SEVENTH—One and one-sixteenth miles; purse, $2000; allowances; for 3-year-olds and upward.
Dark Discovery, 107 (Meade) 4.00 2.70 2.30
Piping Rock, 117 (Schmidl) 3.30 2.60
Naval Reserve, 110 (Deneso) 2.50
Strawberry, Time Counts, Chaldar, Air Master also ran. Time, 1:45⅘.
EIGHTH—One and one-sixteenth miles; purse, $2000; claiming; for 3-year-olds.
Tex Hyrre, 112 (Day)...19.90 11.00 5.90
Lantohns, 111 (Skelly) 4.30 3.90
Hard Jester, 120 (Meade) 3.10
Agility, Inquirer, Strolling In, Toddle Too, Country, Family Doc, Seven Hills, The Thane, Knight's Quest also ran. Time 1:46⅘.

Washington Park

Entries

FIRST RACE—One mile (chute); purse, $1000; claiming; for 3-year-olds and upward.
6 Fly Me...... 120|1 *Pelter 113
7 *Tinder Gal.. 113|2 *Bud On....... 113
8 Born to Run.. 115|3 *Turkey Hash. 101
9 Little Jean.... 106|4 Baby N'ma Joy 106
10 *Green Whisk 101|5 City Boy...... 114
SECOND RACE—Seven furlongs (chute); purse, $1000; claiming; for 3-year-olds and upward.
5 Airplane .... 103|1 Anopheles 113
6 Veeks .... 109|2 Five Fifty..... 103
7 Conrad F..... 109|3 Barbara S..... 113
8 *Mr. Moore... 107|4 *Dodge Me.... 104
THIRD RACE—Seven furlongs (chute); purse, $1000; claiming; for 3-year-olds and upward.
5 Blue Star..... 109|1 Buddie Mac.... 113
6 Lewistown .... 109|2 Marfeu 113
7 *Art of War.. 107|3 *My Tommy.... 101
8 New Discovery 109|4 Cantata 109
FOURTH RACE—Six furlongs; purse, $1000; claiming; for 2-year-olds.
4 *John H'nicutt 113|1 Shasta Man... 108
5 *Little Redfox 107|2 Syrian Boy..... 112
6 *Casual Play.. 105|3 *Knock Knock. 103
7 James Quest.. 115|
FIFTH RACE—One mile (chute); purse, $1000; claiming; for 3-year-olds and upward.
5 Smuggled In.. 114|1 *Spiget 102
6 *Fishwife .... 93|2 Gypsy M'narch 110
7 *Mexicana ... 103|3 *Morning Mail. 109
8 *Lady Federal. 112|4 Fleurs-de-Lite. 109
9 Gold Lass..... 106|
SIXTH RACE—Six furlongs; purse, $5000 added; Prairie State Stakes; for 2-year-olds.
4 Sweep Swinger 117|1 Bolus 117
5 †Quest Viva.. 114|2 First of All.... 117
6 Miss Dogwood 114|3 Alsab 126
7 †Suprine .... 109|
†P. P. Letellier entry.
SEVENTH RACE—One and one-half miles; purse, $1100; claiming; for 4-year-olds and upward.
4 Pandan ...... 109|1 Brown Comet.. 113
5 *Insomnia .... 108|2 Marge G....... 109
6 *Lonely Road. 107|3 *Helen's Lad... 113
EIGHTH RACE—One and one-eighth miles; purse, $1000; claiming; for 3-year-olds and upward.
5 Nanita .... 112|1 *Rough D'mond 104
6 Brilliant Light 117|2 *Shinplaster ... 112
7 *Good Conduct 107|3 *Wacky Jack... 112
8 *Goshen ..... 115|4 Cayenne 115
*Apprentice allowance claimed.
First post, 3:15 D. S. T.

WASHINGTON PARK SELECTIONS (Fast)
1—Pelter, Fly Me, Baby Norma Joy.
2—Anopheles, Veeks, Airplane.
3—Art of War, Cantata, Lewistown.
4—John Hunnicutt, James Quest, Little Red Fox.
5—Spiget, Lady Federal, Fishwife.
6—Alsab, Miss Dogwood, Quest Viva.
7—Lonely Road, Brown Comet, Marge G.
8—Shinplaster, Goshen, Brilliant Light.
Best bet—Alsab.
—Louisville Times (AP).

Results

FIRST—Seven furlongs (chute); purse, $1000; claiming; for 3-year-olds and upward.
Paul Lee, 109 (George). 18.00 8.00 5.00
Paulson, 114 (Haskell) 16.20 11.80
Princely Gift, 114 (Lake) 4.20
Western's Son, Exonerate, Yondell E., Lambeth, Reigh Dear, More Days, Golden Cargo also ran. Time, 1:30.
SECOND—Seven furlongs (chute); purse, $1000; claiming; for 3-year-olds and upward.
Cape Race, 109 (Berger). 36.80 14.00 6.20
Takitfromme, 114 (Thompson).... 7.40 4.20
Crumpet, 106 (Cruickshank)....... 3.20
Getabout, Grey Flash, Tommy's Luck, Catchem, Cook Book, Black Time, Shasta Lark, Park City, Simple Life also ran. Time, 1:30.
THIRD—Six furlongs; purse, $1000; claiming; for maiden 2-year-olds.
Sirn, 115 (Richard)...... 10.40 7.80 5.60
Big Lee, 118 (Yarberry) 15.40 7.20
Loch Ness, 113 (Cruickshank) 3.80
Helen Agnes, Millo, Boston Bean, Good Pattern, Wild Sherah, Keekee also ran. Time, 1:16 3-5.
FOURTH—Six furlongs; purse, $1000; claiming; for maiden 2-year-olds.
Beluto, 110 (Cruickshank).. 7.20 4.00 2.80
Miss Carmen, 110 (George)..... 4.00 3.00
Orlando Girl, 115 (Yarberry) 3.40
Lady Infinity, Kittikay, Bavardia, Meanwhile, R. Dee also ran. Time, 1:17 3-5.
FIFTH—Seven furlongs (chute); purse, $1100; claiming; for 3-year-olds and upward.
Woodchopper, 109 (C'shank) 4.60 4.20 2.60
Panther Creek, 115 (Farrell)..... 5.60 5.60
New Englander, 108 (Wellander)..... 5.20
Bright Harvest, Dear Yankee, He Man, Beau Insco, Honey Boat, Mint Sand, Air Hostess also ran. Time, 1:30.
SIXTH—One and one-fourth miles; purse, $1000; claiming; for 3-year-olds and upward.
Crucibenna, 112 (Sisler)... 10.60 4.00 2.40
Cornwallis, 113 (Yarberry) 3.00 2.20
Beau De, 112 (Behn) 2.40
Charming, Geo. Krehbiel, Sleep Alone also ran. Time, 2:16 3-5.
SEVENTH—One mile (chute); purse, $1200; claiming; for 3-year-olds and upward.
Pari King, 104 (Lemmons) 14.40 8.20 4.60
Off Guard, 113 (Cruickshank)... 6.40 3.40
Mucho Gusto, 112 (Richard) 3.00
Mordecai, Sun Alexandria also ran. Time, 1:43 3-5.
EIGHTH—One and one-fourth miles; purse, $1000; claiming; for 3-year-olds and upward.
Spanish Belle, 104 (George) 9.00 5.20 3.60
Invincible, 115 (Merrissey)..... 5.20 6.00
Southland Gem, 112 (McCombs) 6.20
The Skipper, Nadir, Cisneros, Galley Sweep also ran. Time, 2:13 4-5.

Conklin Picks

AQUEDUCT
1—Buck Langhorne, Franz Wilhelm, Flemar.
2—Salto, Rencourt, Squadron.
3—Snow, Dr. Sticks, Dark May.
4—Speed to Spare, Bill Farnsworth, Old Rosebush.
5—Requested, Anytime, Apache.
6—Foxbrough, Market Wise, Tola Rose.
7—Rosetown, Royal Man, Choppy Sea.
8—Memory Book, Deserter, Spin On.
Best bet—Requested.

NARRAGANSETT PARK
1—Dan Cupid, Count Cotton, Story Time.
2—Image of War, Mad Money, Alley.
3—Pistol Pete, Inconceivable, Gaspar De Salo.
4—Bingo Bridget, Dense Path, Berda.
5—Charm Bracelet, Gondalina, Pat 'n' Mike.
6—War Hazard, Up the Hill, Shine o' Night.
7—Sunphantom, Tyrone, Peter Argo.
8—Yannie Sid, Quaroma, Molasses Bill.
9—Rocky Margot, American Money, Secret Chatter.
Best bet—War Hazard.

WASHINGTON PARK
1—Bud-On, Born to Run, Pelter.
2—Anopheles, Veeks, Barbara S.
3—Marfeu, Cantata, Discovery.
4—Little Red Fox, John Hunnicutt, James Quest.
5—Spiget, Mexicana, Lady Federal.
6—Alsab, Miss Dogwood, First of All.
7—Helen's Lad, Marge G., Lonely Road.
8—Good Conduct, Sun Phantom, Wacky Jack.
Best bet—Alsab.

Aqueduct Turf Feature Won By Pelisse

By the Associated Press

Aqueduct, N. Y., Sept. 5.—Hal Price Headley's Pelisse, a 3-year-old sprinter which occasionally runs as if inspired, was in one of her most ambitious moods here today and literally ran away and hid from the fillies and mares opposed to her in the Superlette Purse. Paying $31.10, the bay daughter of Pharamond II whirled the 6 furlongs in the fast time of 1:11 3-5 under Jack Skelly, scoring by five lengths.

G. D. Widener's Thorn Apple, another lightly backed starter, was almost as easily second. She held three lengths over Mrs. A. Schuttinger's Fleetborough. Be Blue, the choice, broke well, but was outrun thereafter.

The Superlette was a two-horse affair almost from the start. Pelisse, after breaking fourth, sprinted into command without delay. Thorn Apple stayed along with the eventual winner for a half mile before allowing the Headley filly to draw away. It was no contest once Pelisse gained a wide stretch advantage. Fleetborough always held down third position.

Pari King Scores In Chicago Race

Chicago, Sept. 5 (AP).—Mrs. L. H. Thompson's 3-year-old colt, Pari King, was victorious over four older rivals, including the 9-year-old veteran, Mucho Gusto, in the 1-mile Yorkville Belle Purse, which featured today's racing at Washington Park. Off Guard was second, Mucho Gusto third.

The winner was ridden by H. Lemmons and paid $14.40, $8.20 and $4.60 in the mutuels. The time for the mile over a heavy track was 1:43 2-5.

Mordecai and Sun Alexandria completed the field behind the placed horses. Mucho Gusto took the lead from Sun Alexandria in the first quarter, but was unable to draw away in his customary manner and gave way to Mordecai on the final turn. Pari King came from fourth position to assume command in the stretch and won by six lengths.

Pieces of Haight

HAIGHT, from Page 16.

Barber argued the quarterback into using the same play. Each time it was Farkas through the line and a gain of from 5 to 6 yards. The Brooklyn guard tried to fight them off, but at times the Redskin pair pushed him 20 yards up the field.

On the sidelines, Coach Ray Flaherty was going crazy. He couldn't understand why the Redskin quarterback kept calling for the same play. In fact, Edwards and Barber had informed the quarterback that if any other play was used they were going to walk off the field.

In all, something like 20 plays were run right at this Brooklyn guard and Edwards and Barber took care of him on every occasion. With the ball deep in their territory, the Brooklyn backs had been sucked in by the continual use of the same play. Coach Flaherty knew that an end run or a pass at this time meant a sure touchdown. He sent in another quarterback with instructions to toss a pass but Edwards and Barber out talked this fellow in the huddle and so, while Flaherty almost shook his hands off, the Redskins plowed on to the touchdown. When the ball finally went over the line, the Brooklyn guard was so battered that he could not get up.

Although he was not badly injured, this was the last game this fist-slinging guard ever played. Brooklyn released him that night. I won't give his name, but the overambitious young man had been All-American the previous year at a mid-West University.

Well, Boss, somebody wrote me and wanted more about the Redskins and less about Haight, so I dedicated this letter to that writer. Rather dull reading, don't you think? Always your ace,

POUNDS HAIGHT...

P. S. Where can I buy clothes with Paris labels?

Thistledown

Entries

FIRST RACE—Six furlongs; purse, $700; claiming; for 4-year-olds and upward.
4 Kates Kitten.. 109|1 Red Moss....... 116
5 Punta Final... 114|2 Miss Diamond. 111
6 Happy Tidings 111|3 Pep Talk....... 114
7 *Black Cherry. 104|
SECOND RACE—Six furlongs; purse, $700; claiming; for 3-year-olds and upward.
4 Purple Wreak. 116|1 Sun Antioch... 112
5 Jackemma ... 111|2 Chubbins 113
6 Sister Polly... 113|3 High Landmark 114
7 Time Please... 114|
THIRD RACE—Six furlongs; purse, $700; claiming; for 3-year-olds and upward.
4 Orientalist ... 113|1 Hi Winnie....... 107
5 Tra La La..... 107|2 *Ebony Fly..... 107
6 In Memory..... 110|3 Skippy McGee. 110
7 Reversal..... 110|
FOURTH RACE—Six furlongs; purse, $800; claiming; for 3-year-olds and upward.
4 Bert W....... 110|1 Rosetta 105
5 *Lochiea ..... 98|2 Wauchula 110
6 French Horn.. 110|3 Sevson 110
7 Batter .... 116|
FIFTH RACE—Six furlongs; purse, $1200; handicap; for 2-year-olds.
4 Liberty Cloud. 105|1 Baron Omar... 105
5 Bebele .... 110|2 Flash Town.... 113
6 Paiturf .... 109|3 Gold Princess.. 113
7 Bay Ridge..... 119|
SIXTH RACE—Six furlongs; purse, $1500; handicap; for 3-year-olds and upward.
5 High One...... 107|1 Frank's Boy... 112
6 Nimble .... 110|2 Scrappy W..... 108
7 Gallee .... 113|3 Espino Gold.... 113
8 Dusky Duke.... 105|4 All True........ 103
SEVENTH RACE—One mile and 40 yards; purse, $700; claiming; for 3-year-olds and upward.
5 *Many Wars..... 107|1 Hayam 113
6 *Someone Else 107|2 Blossom Queen 111
7 Stella Mo..... 109|3 Medrano 112
8 My Baby....... 102|4 Cynthia Fair.. 109
9 Starwind ...... 112|
EIGHTH RACE—One mile and 40 yards; purse, $700; claiming; for 3-year-olds and upward.
5 Ounce .... 112|1 Flaming Youth 107
6 Arcadian ..... 112|2 Lost Laughter. 106
7 *Belle James... 108|3 Born Happy.... 112
8 Pop's Sister.... 102|4 *Dona Nutter.. 104
*Apprentice allowance claimed.
First post, 2:15 D. S. T.

THISTLEDOWN SELECTIONS (GOOD)
1—Red Moss, Punta Final, Pep Talk.
2—Chubbins, High Landmark, Time Please.
3—Ebony Fly, Orientalist, Skippy McGee.
4—Wauchula, Batter, Sevson.
5—Flash Town, Bay Ridge, Paiturf.
6—Scrappy W., Nimble, Espino Gold.
7—Starwind, Hayam, Someone Else.
8—Arcadian, Born Happy, Ounce.
Best bet—Starwind.
—Louisville Times (AP).

Capital Store Sales Up 31% During Week

Washington department store sales in the week ended August 30 were 31 per cent higher than in the corresponding week a year ago, the Federal Reserve Bank of Richmond reported last night. The local volume was 36 per cent heavier than in the previous week, it was noted.

Some of the gain was attributed by officials to increased purchasing during the final week of unregulated installment buying before the Reserve Board's restrictions went into effect on September 1.

For the four weeks ended August 30 store sales here were 39 per cent improved over the same period last year, the bank reported. Sales in the Fifth Federal Reserve District in the week ended August 30 were 31 per cent heavier than last year and 44 per cent better than in the previous week this year. The district as a whole showed a gain of 41 per cent in the four-week period.

The week's increases reported for other Federal Reserve Districts included: Boston, 22; New York, 21; Philadelphia, 26; Cleveland, 37; Atlanta, 36; Chicago, 30; St. Louis, 37; Kansas City, 25; Dallas, 42, and San Francisco, 36.

Underwriters to Meet

The District of Columbia Chapter of Chartered Life Underwriters will meet Monday evening at the Cosmos Club. J. Alan Maphis, the newly elected president, will preside.

Feature of the session will be the introduction of four men who have just completed their chartered life underwriter examination. They are Merrill Greenleaf Beede, cashier and assistant general agent for the Aetna Life Insurance Co.; Charles Warren O'Donnell, assistant manager of the Prudential Insurance Co. of America; Joseph Melvin Silverman, underwriter for the Metropolitan Life Insurance Co., and George Louis Haines, underwriter for the Continental Assurance Co.

RFC Aide Joins B. & O.

John J. Cornwell, general counsel of the Baltimore & Ohio Railroad, announced yesterday the appointment of Cassius M. Clay, Washington, as general solicitor. He succeeds the late Edgar W. Young.

Clay, a native of Paris, Ky., has served since 1932 as counsel in charge of the railroad section of the Reconstruction Finance Corporation's legal division. He was graduated from Yale in 1918 and received his law degree there in 1921. From 1923 to 1932 he practiced law in New York. He also is author of several books dealing with the legal problems of public utilities and the railroads.

Air Express Revenue Up

Long-haul national defense traffic of all varieties flown in and out of Washington during July boosted air express gross revenue 62 per cent over July, 1940, reports the air express division of Railway Express Agency. Shipments increased 53 per cent to 4833 from 3153 in July, 1940.

Local Produce

Eggs and Live Poultry
(Agricultural Marketing Service)

EGGS—(Sept. 5): Whites: U. S. Extras, large, 43@44, mostly 44; U. S. Extras, mediums, 36; U. S. Standards, large, 37@39, mostly 38; U. S. Standards, mediums, 34; U. S. Trades, 25. Browns: U. S. Extras, large, 42@44; U. S. Extras, mediums, 34@35; U. S. Standards, large, 37@38, mostly 38; U. S. Standards, mediums, 33; U. S. Trades, 25@28. Nearby ungraded eggs, current receipts, whites, 31@32; mixed colors, 28@29.

LIVE POULTRY—Fowl, colored, all sizes, 19@20; No. 2, 13@14; Leghorn hens, all sizes, 14@15. Roosters, 10@12. Chickens, Virginia broilers and fryers, all sizes, 19@20; No. 2, 13. Delaware Rocks and Crosses, broilers and fryers, all sizes, 19@20, mostly 19; No. 2s, 13. Leghorn broilers, 17@18. Turkeys, young toms, 16 pounds and up, 20; young hens, 10 pounds and up, 23; No. 2s, and undersizes, 18.

Fruits and Vegetables

Sales to 8 a. m. on yesterday morning's wholesale market in less than carlot quantities.

APPLES—Pennsylvania, Virginia, Maryland and West Virginia. Bushel baskets, U. S. No. 1, Rambos, 2½-inch minimum, 1.00@1.10; 2¾-inch minimum, 1.10@1.15; Wealthys, 2¼-inch minimum, 75@85; 2½-inch minimum, 90@1.00; McIntosh, 2½-inch minimum, 1.10@1.15; 2¾-inch minimum, 1.25@1.35; Delicious, 2¼-inch minimum, 1.15; 2½-inch minimum, 1.25; 2¾-inch minimum, 1.35; few higher; Grimes, 2½-inch minimum, 85@1.00; 2¾-inch minimum, 90@1.10.

CANTALOUPES—California, Salmon Meats, Jumbos 27s, 3.25, few best, 3.50; 36s mostly 4.00; 45s mostly around 4.25. Colorado, market slightly weaker. Salmon Meats, Jumbo 36s generally good quality and condition but flavor inferior, moldy low as $1.50; Jumbo flats 11s, poor to ordinary quality and conditionly, moldy, soft, 75@90; mostly 75. East Shore Maryland, practically no supplies on market; few sales, bushel baskets, Pink Meats, packed locally, 1.00@1.25, according to quality and condition.

GRAPES—Delaware, 12-quart climax baskets Concords, 30@50, according to quality and condition. New York, cartons containing 12, 2-quart baskets Concords, 2.00; Delawares, Concords and Niagaras, mixed mostly around 2.75.

PEACHES—Virginia, bushel baskets, Elbertas, U. S. No. 1, 2-inch minimum, mostly around 1.00; 2¼-inch minimum and up, 1.25@1.50; few higher. Pennsylvania, bushel baskets, Elbertas, U. S. No. 1, 2-inch minimum, 1.00@1.25; mostly around 1.25; 2¼-inch minimum, best, 1.50@1.75; fair quality and condition, 1.00@1.25; 2½-inch minimum and up, 1.75@2.00; bushel baskets Hales, U. S. No. 1, 2½-inch minimum and up, 2.00@2.25; bushel baskets, variety unknown, 2¼-inch minimum, fair quality, 1.50. Maryland, bushel baskets, Elbertas, U. S. No. 1, 2-inch minimum, poor quality, poor color, 1.25; bushel baskets, Hales, U. S. No. 1, 2½-inch minimum; good quality, 2.00; 2¼-inch minimum, mostly 1.75; few lower; 2-inch minimum, fair quality, mostly around 1.00.

TOMATOES—Nearby, half-bushel baskets, green and turning unwrapped, mostly 25@30; few best, 50.

WATERMELON—Maryland, Garrisons, 24-34 pounds average, 0@40.

LIMA BEANS—New York, Long Island, bushel hampers fancy, 2.00@2.25, few higher; fair quality, 1.75. Delaware, bushel hampers, 2.00.

POTATOES—New Jersey, 100-pound sacks, Chippewas and Katahdins, U. S. No. 1, 1.30@1.35; cobblers, mostly 1.30; fair quality few,1.25; bakers, few high as 1.50. Pennsylvania, burlap sacks cobblers, U. S. No. 1, 1.25@1.35, mostly 1.30; 100-pound sacks, open mesh sacks, mostly 1.35. Idaho, 100-pound sacks Russet Burbanks, U. S. No. 1, 2.60@2.75.

ORANGES—California, standard boxes Valencias, No. 1, small sizes, 2.75@4.00; large sizes, 3.00@3.75; No. 2s, small sizes, 3.50@3.75; large sizes, 3.00.

LEMONS—California, standard boxes No. 1s, 4.00@4.50; No. 2s, 3.00@3.50.

15 Most Active Stocks

New York, Sept. 5 (AP).

	Sales	Close	Ch.
Curtiss-Wright	32,700	10	+ ⅛
Boeing Airc	19,800	22⅝	+ ⅝
Int Tel & Tel	18,300	2½	+ ⅛
Cuban-Amer Sug	17,500	6⅝	+ ⅜
Lockheed Airc	10,300	31	+ ½
Aviation Corp	10,300	3⅞	+ ⅛
Nat Pow & Lt	9,100	4⅝	— ⅛
United Drug	8,150	5⅝	+ ⅛
Curtis Publishing	7,500	⅝	— ⅛
Savage Arms	7,200	20⅝	+ ⅝
Manati Sugar	7,100	⅝	+ ⅛
Western Union	6,600	29½	+1
Canada Dry G Ale	6,100	16⅝	+ ⅝
Gimbel Bros	6,000	9⅝	+ ⅛
Schenley Dist	6,000	17⅞	+ ⅜

General Trend

	Fri.	Thur.
Advances	308	306
Declines	277	238
Unchanged	233	210
Total issues	818	[illegible]

The Outlook

By Merryle S. Rukeyser
Post Special Writer

Provision for Higher Federal Income Taxes Absorbs Virtually All of Profit Increases

Broadly speaking, the Administration thus far appears to be making good on its dictum that there should be no war-time millionaires. This is shown factually in a survey by the National Industrial Conference Board which indicates that provision for higher Federal income taxes in the second quarter of this year has absorbed virtually all of the profits realized from increased production.

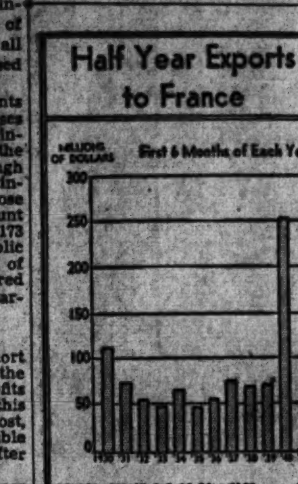

Analysis of the income statements of 421 industrial companies discloses that net income after taxes increased only 1 per cent from the first quarter to the second, although the Federal Reserve unadjusted index of industrial production rose 9 per cent. The aggregate amount laid aside for Federal taxes by 173 corporations, which made public these details, was 57 per cent of earnings before taxes, compared with 46 per cent in the first quarter.

Where the new streamlined short form of accounting is adopted, the confusion resulting from high profits before taxes is obviated, for this new technique lists taxes as a cost, and shows the residue available for owners of the tools (assets) after all other costs have been met.

The effect of taxes is to reduce corporate net earnings despite the armament boom. A study indicates a less favorable showing in the first half of 1941, despite the increased volume, than in the fourth quarter of 1940. In other words, the tax collectors have confiscated all of the profit benefits to industry which come from increased volume of business without a corresponding rise in overhead. The conference board index in the first half of 1941 stood at 159 per cent of the 1935-39 average, compared with 163 per cent in the fourth quarter last year.

Whether the New Deal policy of limiting war profits will succeed for the duration depends on the course of the current fight against inflation.

Any tendency toward a runaway inflation would of course elude the legalistic barriers, and tend to enrich fast moving speculators while impoverishing multitudes of workers and savers.

In view of the decision of the Senate Finance Committee to lower personal income tax exemptions to bring in millions of small earners, it is appropriate that big business should not be making a killing.

And yet this point should not be labored too much.

For with more than 12 million Americans owning corporate shares, the little stockholder and the moderate sized stockholder are penalized by these deliberate restraints on corporate earnings.

Since it is apparently established public policy to take much of the cash profit out of war, it behooves prudent corporate executives to take a long view of how best to exercise their virtual trusteeship to their security holders during the emergency. From the outset of World War II, I have advised the wisdom of understanding true costs during an emergency, and of setting up out of current income adequate reserves against accelerated depreciation of war plants, against ultimate depreciation of inventories, against the hazard of sudden cancellation of war orders, etc.

It is the job of management to bring a company through the emergency unimpaired. This involves intelligent handling of such flexible items as relate to institutional advertising, pensions and bonuses to employes, and others which breed lasting good will.

Thomas A. Morgan, president of Sperry Corporation, recognizing these necessities, has announced a two-fold policy designed to cushion the post-war readjustment, substantial reserves are in process of accumulation earmarked for post-war purposes, and in addition the company on its own books is writing off war plants in three years, instead of five as contemplated in the Federal tax law. Although for tax purposes management must comply with the legal regulations, it has the discretion in its own thinking and planning of reflecting in accounts (other than for taxes) its own best judgment.

N. Y. Bank Stocks

New York, Sept. 5 (AP).—(Natl. Assn. Securities Dealers, Inc.)

Bank and Trust	Bid	Asked
Bk of Am NTS (SF) (2.40)	38	40
Bank of Man (.80a)	16¼	17¾
Bank of N Y (14)	336	344
Bankers Tr (2)	52¾	54¾
Bklyn Tr (4)	67¾	72¾
Cen Han Bk & Tr (4)	97	100
Chase Nat (1.40)	30¼	32¼
Chem Bk & Tr (1.80)	44	46
Commercial (8)	176	182
Cont Bk & Tr (.80)	12½	14
Corn Ex Bk & T (3)	42½	43½
Empire Tr (3)	46¼	49¼
First Nat (Bos) (2)	44½	46½
First Natl (100)	1450	1490
Guaranty Tr (12)	284	289
Irving Tr (.60)	11½	12¼
Manufacturers Tr (2)	38½	40½
Manufacturers Tr pf (2)	51¼	53¼
Natl City (1)	26¼	27¾
N Y Trust (5)	97	100
Public (1½)	29¾	31¾
Title G & T	3½	4½

Naval Stores

Savannah, Sept. 5 (AP).—Turpentine, 62½; offerings, 301; sales, 5,600 gallons; receipts, 206; shipments, 38; stock, 16,505. Rosin offerings, 592; sales, 544; receipts, 799; shipments, 1,075; stock, 117,286.

Quote: B, 2.47; D, E, F, G, H, 2.48; I, 2.46; K, 2.50; M, 2.59; N, 2.62; WG, 2.75; WW, X, 3.00.

Hearing Is Set On Breakup of Associated Gas

By the Associated Press

The Securities Commission has called upon the trustees of Associated Gas and Electric Corporation to show why they should not immediately be ordered to dispose of interests in gas and electric companies operating in 22 States and the Philippines.

A hearing was fixed for October 28 and a reply to the order was demanded by October 17.

The trustees are Denis J. Driscoll and Willard L. Thorpe, who were appointed after A. G. E. Corporation and its parent, Associated Gas and Electric Co., entered bankruptcy proceedings in Federal Court in New York, January 1940.

The trustees were instructed to outline to the commission what they regard as a "single, integrated" public utility system as defined in the so-called "death sentence" of the Utility Act and to show why they should not be ordered to dispose of their interests in dozens of non-utility companies.

The commission made it clear that it was not ready to consider as part of the integrated system anything lying outside of New York, Pennsylvania and New Jersey, wherein operate many of the properties in the scattered, billion-dollar system built up by Howard C. Hopson.

The SEC said that A. G. E. corporation controlled directly or indirectly 175 subsidiaries in 25 States and the Philippines. These include 68 companies which are utilities as defined by the Holding Company Act, 42 water distribution companies and others which are holding, investment, transportation and other non-utility companies.

States in which subsidiaries operate include Arizona, Arkansas Connecticut, Delaware, Florida, Georgia, Illinois, Indiana, Kentucky, Tennessee, Louisiana Maine, Maryland, Missouri, New Jersey, New York, North Carolina, Ohio, Oklahoma, Pennsylvania, South Carolina Texas, Virginia, Vermont and West Virginia.

Adams Resigns As OPM Aide

By the Associated Press

James S. Adams resigned yesterday as chief of the automotive branch of the Office of Production Management.

Adams said that because of the illness of his associate, E. H. Little, president of the Colgate-Palmolive-Peet Co., it was necessary that he return to his position as executive vice president of the company.

William S. Knudsen and Sidney Hillman of the OPM and Leon Henderson, price administrator, joined in a statement expressing regreat at Adams' departure and praising his services.

Sugar Futures

New York, Sept. 5 (AP).—World sugar futures advanced to new seasonal high prices today, gaining ½ to 4½ points on sales of 16,700 tons. Growing demand for Cuban sugar was believed responsible.

Domestic contracts were up 3 to 8 points in quiet trade totaling 1800 tons.

Both the raw and refined markets were quiet and nominally unchanged.

World Contract	High	Low	Close
December	2.12½	2.10	2.10†
March	2.10½	2.07	2.09†
May	2.11	2.06½	2.10†
July	2.11	2.07½	2.10½†
September	2.13½	2.13½	2.12½†
Domestic Contract			
September	2.75	2.68	2.75

†Bid.

Retail Sales Continue Spurt Despite New Credit Curbs

By the Associated Press

New York, Sept. 5.—Buying in retail stores entered the fall selling season this week with vigorous demand for most all lines of merchandise, and sales volume averaged 23 to 28 per cent above a year ago for the country as a whole, Dun & Bradstreet reported today.

Most stores found business gains over a year ago well maintained despite the fact that at this time last year there was a strong upturn.

"Trade apparently took in its stride the new credit curbs affecting 25 classes of consumers' goods," the agency said. "In the first few days after the regulation became effective, appliance sales experienced no perceptible letdown.

"Furniture volume declined, but by no more than the expected amount, as promotional emphasis shifted from August sales of home furnishings to fall style goods. . .

"In women's apparel, furs continued far in the lead, with coats and suits also moving well and dress sales beginning to pick up more briskly."

In the wholesale business, out-of-town buyers began to return to central markets to write new orders and to attempt to expedite delivery on the old. Christmas goods and fill-ins were in most demand.

New price revisions, covering a wide range of merchandise, were announced during the week. A leading maker of men's summer suits posted an increase of 6 per cent over a year ago. Some shirt prices held, others advanced 10 per cent. Felt hats were marked up again, with increases ranging from 75 cents to $3 a dozen. First prices on 1942 automobiles made public showed rises on most models of 15 to 20 per cent. Glassware was generally advanced 10 per cent. A line of rayon blankets was moved up 4 to 8 per cent. Southern canned tomatoes rose to the highest levels in ten years.

Gen. Electric Output Is 60% Defense Work

By the Associated Press

New York, Sept. 5.—Charles E. Wilson, president of General Electric Co., said today that "defense products certainly are rolling now from American factories and predicted constantly speeded up production for the future.

At a press conference after a meeting of the company's directors, Wilson disclosed that the big manufacturing concern, employing 120,000 persons, was devoting about 60 per cent of its output to defense products and that production was at the highest levels in history.

Orders Set Record

He said orders in the third quarter of this year would run higher than the $264,000,000 received in the second quarter and that the output for the first nine months of 1941 would run 60 to 65 per cent ahead of the like 1940 period when $287,000,000 worth of business was handled.

"Next year," said Wilson, "we expect to increase our operations at a similarly accelerating rate."

He said he did not speak for the defense industries as a whole but indicated he believed similarly great production advances were being made by other companies.

Net Not Increasing

The directors voted a dividend of 35 cents a share, the same as declared twice previously this year. Wilson said he thought that, despite the great increase of production, earnings would remain about the same in the last half of 1941 as in the first half.

He said the company was "ahead or on schedule" on two-thirds of all its defense orders and that very few items in the remaining third were more than a short period behind time. "But we anticipate catching up and getting ahead on these orders shortly."

As for the reputed bottleneck of airplane superchargers, the General Electric chief said his company actually was running ahead of schedule on this production.

He disclosed that a new Navy turbine plant would go into operation next year at Erie, Pa.

August Sales Of Sears Roebuck Skyrocket 49%

Chicago, Sept. 5 (AP).—Sears Roebuck & Co. today reported that August sales amounted to $87,715,593, compared with $58,819,848 a year ago, an increase of 49.1 per cent.

Sales for the seven months, February through August, totaled $516,083,223, compared with $387,569,744 for the same period of 1940, an in increase of 33.2 per cent.

Woolworth Sales Up 14 Per Cent

New York, Sept. 5 (AP).—F. W. Woolworth Co. August sales were $30,712,784, compared with $26,827,803 in August, 1940, or an increase of 14.4 per cent.

Sales for the first eight months of 1941 were $218,145,786, against $197,370,184 in the like 1940 period, or a gain of 10.5 per cent.

Neisner Also Gains

Rochester, N. Y., Sept. 5 (AP).—Neisner Bros., Inc., national variety store operators, disclosed today net sales for August of $2,163,437, a 24 per cent increase over the $1,740,394 reported for the same month last year.

Sales for the first eight months of 1941 were $14,923,007, up almost 14 per cent from last year's $13,104,310.

Local Securities

SALES
Pot Elec 6% pf 1 at 116½.
After Call
Wash Gas pf 10 at 106¼.
Cap Transit Co 25 at 16¼.
Cap Traction 1st 5s $1000 at 105¼.
Wash Gas pf, 6 at 106½, 6 at 106.

	Bid	Asked
Public Utility Bonds		
Am Tel&Tel con deb 3s '56 wi	111¼	112½
Anacostia & Pot 5s 1949	107	.....
Ana & Pot Guar 5s 1949	112½	.....
Ana & Pot 3¾s 1951	107	.....
Cap Traction 1st 5s 1947	105	105¾
City & Suburban 5s 1948	107	.....
City & Suburb Mod 3¾s 1951	107	.....
Georgetown Gas 1st 5s 1951	122	.....
Pot Elec Pow 3¼s 1966	108	.....
Washington Gas 5s 1960	125	.....
Wash Rwy & Elec 4s 1951	108	.....
Miscellaneous Bonds		
Ter Rf & W 1st 4½s 1948	101	.....
Public Utility Stocks		
Amer Tel & Tel (9)	155¾	.....
Capital Transit (a.50)	16	16½
N & W Steamboat (4)	68	.....
Pot Elec Pow 6% pf (6)	115	116½
Pot Elec Pwr 5½% pf (5.50)	115	116
Wash Gas Lt Co (1.50)	21	22
Wash Gas Lt pf (4.50)	105½	.....
Wash Ry & El Co (g40)	540	620
Wash Ry & El pf (5)	115	.....
National Bank Stocks		
Capital (6)	170	.....
Liberty (6)	174	200
Lincoln (h5)	210	.....
Riggs (e8)	270	280
Riggs pf (5)	101	.....
Washington (6)	118	.....
Trust Company Stocks		
Amer Sec & Tr Co (e8)	225	235
Natl Sav & Tr (4.00)	202	215
Prince Georges Bk&Tr (1.00)	20	25
Wash Loan & Tr (e8)	220	.....
Savings Bank Stocks		
Bank of Bethesda †.75	30	.....
Com & Savings (y10.00)	320	.....
Fire Insurance Stocks		
American (†6)	125	.....
Firemen's (1.40)	30	.....
National Union (.75)	14	.....
Title Insurance Stocks		
Columbia (k30)	14	.....
Real Estate (m6)	160	.....
Miscellaneous Stocks		
Carpel Corp (2.00)	18	.....
Garfinckel Co (.70)	10¾	11¾
Garfinckel 6% cu cv pf(1.50)	27	29½
Lanston Monotype (1.00)	22	.....
Lincoln Serv Co (†1.00)	*16¼	.....
Lincoln Serv 7% pr pf (3.50)	*43	47
Mergenthaler Lino (p1.00)	23¾	25
Natl Mtg & Inv pf (.35))	4¾	5
Peoples Drug Co new (†1.50)	*24	25
Real Est M & G pf (†.50))	7¼	7½
Security Storage (4)	70	85
Ter Ref & Wh Corp (3)	47	53
Wdwd & Loth Co (e2.00)	43	50
Wdwd & Loth pf (7)	120	.....

*Ex dividend. (b) Books closed. †Plus extras. (a) 50c paid so far this year. (e) 2% extra. (f) 3% extra. (g) $6.00 extra paid December 26, 1940. (h) $5.00 extra. (k) 20c extra. (m) $1.50 extra. (p) $1.00 paid July 25, 1941. (s) $3.00 paid in 1940. (y) $10.00 extra. (wi) When issued.

Chicago Livestock

Chicago, Sept. 5 (AP).—(U. S. Dept. of Agr.).—HOGS, salable receipts, 6,000; total, 8,500; moderately active, generally steady to 10 higher; top, 12.10; good and choice, 180-240 pounds, 11.80@12.10; 240-270 pounds, 11.55@11.90; 270-300 pounds, 11.15@11.65; 160-180 pounds, 11.00@11.90; mostly 11.25@11.70; good 350-500-pound sows, 9.40@10.35; lighter weights, 10.50@10.75.

CATTLE—Salable receipts, 1,200; calves, 300; fed steers and yearlings fully steady. Top 12.50 paid for 975-pound yearlings; grassy and short fed rough but light steers, 10.00@11.25; very little under 10.50, except plain and medium grassy offerings; heifers fully steady; best, 12.25; supplies small; cows, 15@25 lower for last two days; bulls, 25@40 lower earlier in week; comparable top weighty sausage bulls, 9.00; few above 9.75; cutter cows, 7.75 down; vealers scarce and firm at 12.40@14.00 mostly.

SHEEP—Salable receipts, 2,000; total, 5,500; spring lambs and yearlings strong to 15 higher; good to choice natives, 12.60@12.90; few 13.00; choice yearlings, 10.50; good to choice lots mostly 10.00@10.25; fat sheep steady; bulk native ewes, 4.50@5.25.

Truck Combine Is Defended at ICC Hearing

By the Associated Press

Additional testimony intended to show that merger of eight Atlantic seaboard trucking concerns would not create a monopoly was presented to the Interstate Commerce Commission yesterday as hearings were resumed on the proposal.

Associated Transport, Inc., of New York, is seeking ICC permission to acquire the eight companies.

H. E. Howell of the McCarthy Freight System, Taunton, Mass., presented a voluminous exhibit showing the competing lines operating in the areas served by McCarthy.

Similar exhibits were presented in behalf of other companies at previous hearings on Associated Transport's application.

U. S. Enters Case

Frank Coleman, of the Justice Department's antitrust division entered an appearance yesterday. The Justice Department has announced that it was interested in studying possible monopoly features of the proposal, but has not indicated whether it would actively oppose the application.

John Miller, general counsel of the Mason & Dixon Lines, Kingport, Tenn., who also represents about 20 other Southern truck operators, said he would present several witnesses in opposition to the application.

Appearances were entered by E. F. Lacey, Washington, representing the National Industrial Traffic League, and W. H. Ott, Chicago, representing the Atlantic States Shippers and Motor Carriers Committee. They did not take any position on the proposal, however.

Units Are Listed

Associated Transports proposes to acquire control of Horton Motor Lines, Charlotte, N. C.; Barnwell Bros., Inc., Burlington, N. C.; Transportation, Inc., Atlantic, Ga.; Southeastern Motor Lines, Bristol, Tenn.; Arrow Carrier Corporation, Paterson, N. J.; M. Moran Transportation Lines, Buffalo, N. Y.; Consolidated Motor Freight Lines, Hartford, Conn., and McCarthy Motor Freight System.

B. C. Seymour, New York, is president of Associated Transport, and H. D. Horton, of Horton Motor Lines, chairman of the board.

Each of the eight companies involved would receive 80 per cent of its tangible net worth in preferred stock, with additional common stock to be allocated on the basis of earnings. Total capitalization would be $6,200,000, including $1,500,000 of preferred stock to be sold to the public to provide funds for equipment and working capital.

Freight Loadings In Week Reach New 11-Year High

By the Associated Press

The Association of American Railroads reported yesterday that 912,720 cars of revenue freight were loaded during the week ended last Saturday.

This was an increase of 12,970 cars, or 1.4 per cent, compared with the preceding week; an increase of 143,945 cars, or 18.7 per cent, compared with a year ago, and an increase of 196,323 cars, or 27.4 per cent, compared with 1939.

Loadings for the week were the highest since November 2, 1930, when they totaled 934,715 cars.

A substantial rise in miscellaneous freight led the advance in carloadings, but declines in livestock and ore shipments held the gain to less than seasonal proportions.

McNutt Pictures U. S. Industry Decentralized

A picture of decentralized American industry—small factories tucked way among the hills and trees of the country, free from the possible danger of bombers—was drawn by Federal Security Administrator Paul V. McNutt in a speech here last night.

Rural electrification has made this possible and may also reverse the march from farm to city, he declared at a Rural Electrification conference on "food for defense" at the Washington Hotel.

Keynote of the conference, attended by some 300 State and Federal nutrition specialists, school superintendents, health officers, REA and electric cooperative managers and representatives of extension services from nine Eastern Seaboard States, was struck earlier in the day by Dr. John W. Studebaker, commissioner of the U. S. Office of Education.

Foreign Exchange

New York, Sept. 5 (AP).—Closing foreign exchange rates follow (Great Britain in dollars, others in cents):

Official Canadian control board rates for United States dollars: Buying, 10 per cent premium; selling, 11 per cent premium; equal of discounts on Canadian dollars in New York of, buying, 9.91 per cent; selling, 9.09 per cent.

Canadian dollar in New York open market 10⅜ per cent discount, or 89.625 United States cents; advanced 1/16 cent, new 1941 high.

Great Britain—Official (bankers' foreign exchange committee) rates: Buying, $4.02; selling, $4.04, open market. Cabes $4.04.

Argentina—Official 29.77, free 23.75.

Brazil—Official *6.06, free *5.10.

Mexico *20.70.

Far East—Hongkong 25.23; Shanghai 5.55.

(Rates in spot cables unless otherwise indicated.)

*Nominal.

New York Cotton

New York, Sept. 5 (AP).—A late rally advanced cotton futures today, trade and mill buying furnishing the impetus. The close was 4 to 7 points higher.

Volume was light in anticipation of the Government crop estimate Monday. Most private forecasts have been bullish. Six averaging 10,592,000 bales, compared with the August 1 Federal figure of 10,817,000 bales.

	Open	High	Low	Close	
October	17.35	17.45	17.25	17.41	+04
December	17.53	17.66	17.44	17.61	+05
January	17.58	17.68	17.50	†17.65	+06
March	17.68	17.80	17.60	17.77	+04
May	17.74	17.89	17.67	17.86	+04
July	17.71	17.88	17.63	17.85	+07

†Nominal.

Spot nominal; middling, 18.01.

Wall Street

By Bernard S. O'Hara
Associated Press Financial Writer.

Aircraft Issues Strong in Unevenly Lower List; Retail Store Shares Also Show Buoyancy

New York, Sept. 5.—Renewed strength of airchafts and an assortment of specialties today propped a generally shaky stock market. While favorites got up fractions to 2 points or so, a number touching new highs for the year, the best that could be said was that the majority kept declines to minor fractions. Best advances were reduced in most cases at the close. The list got off to a hesitant start and resistance appeared when the aviations came to the fore around midday.

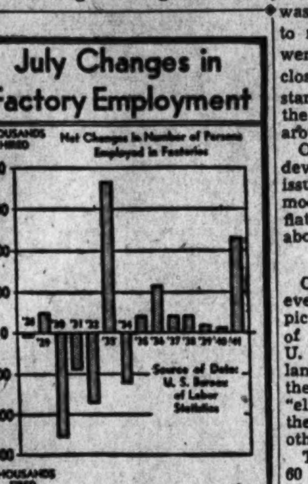

On the bullish side were business developments affecting individual issues and another runup in commodities which served to keep inflation temperature at least a shade above normal.

Chilling market sentiment, however, was the cloudier international picture. This included the attack of an unidentified submarine on a U. S. Destroyer in the North Atlantic and the President's assertion the sub-sea assailant would be "eliminated" if found. In addition, the problems of taxes, priorities and other controls persisted.

The Associated Press average of 60 stocks ended with a net decline of .2 of a point at 43.4. Dealings were relatively lively at times and transfers for the day totaled 574,610 shares against 536,686 the day before.

Aircrafts were aided by reports of a speedup in production with output of military planes at the rate of about 50,000 annually expected within another 12 months.

Entering new high ground for 1941 were Boeing, Curtiss-Wright, Lockheed, Gimbel, Laclede Gas, Cuban-American Sugar, Schenley, Ward Baking preferred, Timken-Detroit Axle and Canada Dry. Well ahead were Douglas Aircraft, Glenn Martin, Texas Corporation and Richfield Oil. Western Union was up a point as the communications business expanded and progress was reported being made in the proposed merger with postal.

Retail spending momentum throughout the country enabled Gimbel and Woolworth to keep a shade in advance.

Rails refused to be sidetracked notwithstanding the brotherhood strike vote and less than seasonal increases in last week's freight loadings.

Shares on the losing end were United States Steel, United States Rubber, Goodyear, Sears Roebuck, American Telephone, Anaconda, Kennecott, Westinghouse, American Can, du Pont, Great Northern and Eastman Kodak. General Motors and Chrysler were unchanged.

Among fast upward movers in the Curb were Brewster Aero, Bell Aircraft, Cessna Aircraft and Pantepec. Lower were Gulf Oil, American Gas, Humble Oil and Phoenix Securities. Turnover here was around 148,000 shares compared with 149,000 yesterday.

A small group of foreign dollar issues were pushed up 2 to around 4 points in today's bond market as the main domestic groups huddled together in a narrow range and refused to come out very far in either direction.

Obligations of German occupied countries and numerous South American nations made the best showing in the foreign division. Included were Antwerp 5s up 5 at 25; Belgium 7s, up 6 at 84; Copenhagen 4½s, up 3¼ at 29; Norway 4½s, up 3 at 42; Denmark 4½s, up 2¾ at 46¾, and Colombia 6s, up 1 at 43. Japan 5½s lost 2½ at 44.

Commodities Again Bound To New Peaks

By the Associated Press

Commodity futures bounded upward again yesterday, many to new high ground for four years or longer. Buying by manufacturers who feared further advances in the cost of their raw materjals was responsible in some cases for the active demand.

Grains at Chicago advanced sharply, soybeans leading with an increase of 2¾ to 3¾ cents a bushel. Wheat closed 1¼ to 1¾ cents a bushel. Hogs were steady to 10 cents a hundredweight higher, and cattle and lamb prices held about steady.

Late mill buying pushed New York cotton futures up 20 to 35 cents a bale. Cottonseed oil reached new 15-year high levels .33 to .58 of a cent above the previous close.

Coffee futures were up more than 1-10 cent a pound, possbily reflecting recent boosts in wholesale and retail roasted coffee prices.

Anticipation of large Government cloth purchases sent wool tops futures up .1 to .2 of a cent a pound.

Strong demand for Cuban sugar was behind an advance of as much as .04½ cents a pound in world sugar contracts.

Advancing for the tenth straight trading day, the Associated Press index of 35 spot wholesale commodity prices rose to 93.47 per cent of the 1926 average, another new four-year high mark, compared with 93.12 the day before.

Odlum Takes Leave As Atlas Corp. Head

New York, Sept. 5 (AP).—Floyd B. Odlum today relinquished temporarily his duties as president of The Atlas Corporation, 100 million dollars investment company, to take charge of the new division of contract distribution in the Office of Production anagement. He was appointed to the post yesterday by President Roosevelt.

Chicago Grain

Chicago, Sept. 5 (AP).—Buyers of grain forced prices of all important cereals upward 1 to almost 3 cents a bushel today to the highest levels since 1937. Soybeans were up more than 4 cents at one time, also to new four-year highs.

Offsetting profit taking sales that cropped out several times during the session and caused frequent price reactions, buying expanded as the day progressed, with all interests, including professional traders, investros and commercial and processing concerns, active. Many traders were covering previous short sales or reinstating holdings sold out recently. Flour business was reported more active and distillers also were understod to be in the market.

Range follows:

	Open.	High.	Low.	Close.
Wheat—				
September	1.16½	1.18	1.15½	1.17¼
December	1.20	1.22¼	1.19⅝	1.21¾
May	1.24	1.26⅛	1.23⅝	1.25⅝
July	1.24⅝	1.27⅝	1.24⅝	1.27⅛
Corn—				
September	78	78¾	77¾	78¼
December	82⅛	83	81⅝	82½
May	86½	87⅝	86¼	87¼
Oats—				
September(new)	48¼	50⅛	47⅝	49¾
December	49½	51¼	49⅛	50⅝
May	51⅞	53⅝	51⅝	53
Soybeans—				
October (old)	1.65	1.69⅝	1.65	1.69
October (new)	1.64	1.69	1.64	1.68½
December	1.66½	1.70⅝	1.65⅝	1.70
May	1.71¼	1.75¼	1.70½	1.74¾
Rye—				
September(new)	71¾	74	71⅝	73⅝
December	76¼	78⅝	75⅞	77⅝
May	81¾	84½	81½	83⅞
Lard—				
September	10.52	10.62	10.52	10.62
October	10.67	10.75	10.65	10.75
December	11.02	11.15	11.00	11.12
January	11.22	11.35	11.20	11.35

Cash Grain

Chicago, Sept. 5 (AP).—WHEAT—No. 2 hard 1.17, No. 1 mixed 1.16, No. 2 red 1.17¼@1.17½. No. 1 hard 1.17¾, No. 2 hard weevily 1.16¼.

CORN—No. 1 yellow 76¾, No. 2 76¾, No. 3 76, No. 4 73¼@75½, sample grade 68@74½.

OATS—No. 1 mixed 47½@47¾, No. 1 white 48@48¾, No. 2 47½@48. No. 3 46, sample grade 45.

BARLEY—Malting 62@72 nominal; feed and screenings 47@58 nominal; No. 2 62, No. 3, malting, 71@72.

Security Averages

Stocks	Inds.	Rails.	Util.	Stks.
	50	20	20	90
Yesterday	101.2	29.8	44.9	81.1
Previous day	101.5	30.0	44.9	81.4
Week ago	101.9	30.3	45.1	81.7
Month ago	101.5	31.0	46.1	81.7
Year ago	103.4	29.5	62.1	85.6
Two years ago	112.6	25.8	64.7	91.5
High, 1940	124.3	33.3	72.2	101.9
Low, 1940	84.5	21.5	51.9	69.7
High, 1939	131.7	37.7	74.5	106.4
Low, 1939	96.0	23.4	58.2	79.4
	20	20	20	60
Bonds	**Inds.**	**Rails.**	**Util.**	**Bds.**
Yesterday	91.2	65.1	101.6	86.0
Previous day	91.2	65.3	101.5	86.0
Week ago	91.1	65.6	101.4	86.0
Month ago	91.1	67.1	101.0	86.4
Year ago	87.1	59.1	100.6	82.3
Two years ago	83.5	52.1	98.3	78.1
High, 1940	90.5	62.2	102.3	84.4
Low, 1940	83.2	48.8	97.1	76.5
High, 1939	88.0	64.0	102.8	84.6
Low, 1939	83.2	51.9	97.0	78.0

(1926 average equals 100.)

Baltimore Securities

Baltimore, Md., Sept. 5 (AP).—Following are the sales, high, low and closing prices of stocks and bonds traded today on the Baltimore Stock Exchange:

Sales	Stocks	High	Low	Close
200	Arundel Corp	16¾	16¾	16¾
500	Balt Transit vtc	.95	.95	.95
100	Balt Transit pf	4⅞	4⅞	4⅞
100	Brager Eisenb	27½	27½	27½
60	Cons Gas El Lt	59¼	59¼	59¼
150	Davison Chem	8⅝	8⅝	8⅝
350	East Sug Assoc	9	8¾	9
165	East Sug Assoc pf	31¼	28	31
800	New Amster Cas	19¾	19¾	19¾
100	U S Fidel & Guar	25¾	25¾	25¾
	Bonds			
3000	Balt Transit 4s	47	45¼	45¼
5000	Balt Transit 5s A	56	56	56

Total stock sales, 2,545 shares. Total bond sales, $8000.

Insull Investors Realize $83.47 for $1000 Bond

By the Associated Press

Chicago, Sept. 5.—The final dividend payment from the financial wreckage of the 238 million Insull Utility Investments, Inc., was ordered by Judge John P. Barnes in Federal Court today.

The court directed payment of $3.36 on each $1,000 debenture, bringing the total payment in bankruptcy and equity on each $1,000 in securities to $83.47.

The company was organized by the late Samuel Insull to deal in securities of his operating concerns and thus insure his control of the latter. It collapsed in 1932. During subsequent litigation Federal Judge Evan A. Evans asserted that the Insull investment trust as operated in 1929 was "nothing but a glorified gambling institution."

Trustee Harry A. Bigelow reported that the actual salvage from the defunct investment trust was $226,788.71. Against that amount were claims of approximately 50 million dollars.

Today's final payment amounted to $167,819.70, leaving $1400 in the bankrupt estate for property taxes and incidental expenses.

Listed Stocks' Value Put at 41.4 Billion

New York, Sept. 5 (AP).—There were 1232 stock issues representing 1,464,307,598 shares listed on the New York Stock Exchange at the close of business August 30 with a total market value of $41,472,032,904, the exchange announced today.

At the close of business July 31 there were 1229 issues aggregating 1,463,496,170 shares with a market value of $41,654,256,215.

A year ago at the end of August there were 1230 issues representing 1,453,708,786 shares with a market value of $40,706,341,611.

Drug Contracts With German Trust Voided

By the Associated Press

The Federal Government yesterday obtained consent decrees invalidating contracts between four big American drug companies and the so-called German Dye Trust—contracts which allegedly had restricted American participation in the Latin American drug market to the advantage of the German firm.

The orders, granted by Federal Judge Samuel Mandelbaum at the request of Attorney General Francis Biddle, declared contracts with I. G. F. Arbenindustrie, commonly known as the German Dye Trust, were illegal and void.

Fines Also Levied

The decrees, also restraining the companies from antitrust law violations particularly in respect to restriction of markets, in South America, were directed against the Alba Pharmaceutical Co., Inc., the Bayer Company, Inc,; Winthrop Chemical Company; Sterling Products, Inc.; and two Sterling company executives, President Albert H. Diebold and Board Chairman William Weiss.

Federal Judge John Bright fined each corporation and Weiss $5000, and Diebold $1000.

Biddle said in a statement that the effect of the order would make products of the American companies available to Latin merican Republics whose sources of drug supply had been interrupted by the war and that there would also be increased participation by the American firms in research and export trade.

Illegal Profit-Sharing

The complaints, Biddle said, alleged that Winthrop and Bayer companies, subsidiaries of Sterling, had between 1920 and 1926 entered into long-term contracts with I. G. Farbenindustrie and its predecessor, Frederich Bayer of Germany, whereby the Bayer export business outside of the United States was "subject to an illegal profit-sharing arrangement between I. G. Farbenindustrie and Bayer."

Biddle said the Bayer and Winthrop companies had agreed to broaden their export business and enlarge their research facilities for original study into products for which this country formerly relied on German research.

Biddle said Sterling Products always had been wholly American owned, and that none of the profits from the sale of Bayer aspirin in the United States had been shared with any foreign interests.

He said also that there was no foreign interest in the "numerous other subsidiaries" of Sterling in the "numerous other subsidiaries" of Sterling in the proprietary medicine field.

Banks' Idle Cash In Week Displays 130-Million Slump

By the Associated Press

Lendable excess reserves in member banks of the Federal Reserve System declined by 130 million dollars last week to approximately $4,860,000,000, the board reported yesterday.

Reductions in member bank reserves were attributable to increases of 135 million dollars in money in circulation and 22 million dollars in Treasury cash and a decrease of 40 million dollars in Reserve Bank credit, but that this was partly offset by other factors, including a decrease of 64 million dollars in Treasury deposits with Federal Reserve Banks.

Club Aluminum Plans Step to Create Surplus

New York, Sept. 4 (AP).—Stockholders of Club Aluminum Utensil Co. have approved reduction of the stated value of the 271,240 shares of common stock from $1 to 25 cents a share.

The reduction creates a paid in surplus of 75 cents a share, or $203,430, against which the company is expected to charge the present deficit of $123,791 leaving a net paid-in surplus of $75,639. H. J. Taylor, company president, in proposing the change, said it would enable the company to pay dividends if earned.

Heyden Net Jumps

New York, Sept. 5 (AP).—Heyden Chemical Corporation and subsidiaries reported net profit for the first hal fof 1941 of $501,072, or $5.25 a common share compared with $372,641, or $3.62 a share, in the like 1940 period.

Curb Bonds

Total bond sales yesterday, $1,200,000; year ago, $1,091,000.

Sales in thousands.		High	Low	Close
DOMESTIC BONDS				
	A			
12	Am P & L 6 2016	107¼	106⅞	107
113	As Elec 4½ '53	52½	49⅝	52⅝
16	As G & E 5 '50	16⅝	16	16⅝
17	As G & E 5 '68	16⅝	16	16⅝
20	As G & E 4½ '49	16⅝	16	16⅝
6	As T&T 5½ '65A	69	68½	68⅞
	B			
3	†Baldwin L 6 '50	115½	115½	115½
5	Birm El 4½ '68	102¾	102½	102½
	C			
19	Cen St El 5½ '54	17	16	17
1	Cen St P&L 5½ '53	99⅝	99⅝	99⅝
2	Cities Ser 5 '58	89	89	89
58	Cities Ser 5 '50	89⅝	89⅛	89¼
4	Cit S P&L 5½ '49	97	97	97
21	Cit S Pow 5½ '52	97¼	96½	97
9	Commun P&L 5 '57	103¼	102⅞	103
24	Cont G&E 5 '58A	97	96⅝	97
6	Cudahy Pack 3¾ '55	103⅛	102⅝	102⅝
	E			
6	†East G & F 4 '56 A	90½	90⅜	90⅜
26	Elec P & L 5 2030	93½	93	93¼
23	Glen Ald Coal 4 '65	88⅛	88⅛	88⅛
	I			
15	Ill Pow&L 5 '56 C	105⅛	105	105
3	Ill Pow&L 6 '53	107½	107½	107½
2	Ind Svc 5 '50	81	81	81
28	Inters Pow 5 '57	78	77½	77⅝
	J			
3	†Jer CenP&L 3½ '65	108¾	108¾	108¾
	M			
1	Minn P&L 4½ '78	104½	104½	104½
	N			
29	Nevada Cal E 5 '56	98⅝	98⅛	[illegible]
87	N Eng G&E 5 '50	67¼	66	67
39	N Eng G&E 5 '47	67¼	66⅝	67
6	N Eng Pow 5½ '54	96	96	96
5	N Eng Pow 5 '48	92¾	92¾	92¾
	P			
35	Pac P&L 5 '55	100¼	100	100⅛
1	Pen El 4 '71 F	106⅝	106⅝	106⅝
13	Pug Sd P&L 5½ '49	103⅛	102⅞	103⅛
1	PugSdP&L 4½ '50D	102¾	102½	102½
1	†Scullin Stl 3 '51	83¾	83¾	83¾
15	Stand G&E 6 '48 st	85⅝	85	85⅝
10	Stand G&E 6 '51	85½	85⅛	85⅜
22	Stand G&E 6 '66	85½	85	85¼
8	Stand P&L 6 '57	85⅝	85⅛	[illegible]
5	†Starrett Corp 5 '50	21	21	21
11	Tide Wat P 5 '79A	99⅝	99⅛	[illegible]
14	Twin CRT 5½ '52A	63½	62¾	[illegible]
37	Unit L&P 6 '75	100¼	99½	[illegible]
7	Unit L&Ry 5½ '52	101	100½	[illegible]

†Bonds so marked are fully listed on the Curb Exchange. All others are dealt on an unlisted trading basis.

‡Matured bonds. Negotiability impaired pending investigation.

(ur)—Under rule. (ww)—With warrants. (xw)—Without warrants. (war)—Warrants.

Complete Transactions Yesterday on New York Stock Exchange

By the Associated Press

Total stock sales yesterday, 374,610 shares; previous day, 436,686 shares; week ago, 381,650 shares; year ago, 709,320 shares; two years ago, 3,511,700 shares; January 1 to date, 94,509,995 shares; year ago, 145,160,775 shares; two years ago, 163,954,676 shares.

Dow-Jones Stocks

By the United Press

New York, Sept. 5.

Stocks	Open	High	Low	Close	Net ch.
30 inds.	127.23	127.54	126.88	127.17	—0.34
20 rails	29.84	29.87	29.70	29.75	—0.13
15 utils.	18.67	18.76	18.60	18.67	+0.02
65 st'ks.	43.05	43.15	42.91	43.00	—0.13

Transactions in stocks used in averages today:

Industrials	32,700
Rails	21,100
Utilities	18,700
Total	72,500

Stock	Sales Add 00	High	Low	Close	Net Ch'ge
A					
Abr & Straus† .10		50	50	50	+2½
Acme Stl	1	49½	49½	49½	— ⅛
Adams Ex	4	7½	7⅛	7⅛	
Addressog	1	13¾	13¾	13¾	— ¼
Air Reduction	2	43	42¾	42¾	— ¼
Alaska Juneau	7	4¼	4⅛	4¼	
Alleghany Corp	1	⅝	⅝	⅝	
Alleghany pf xw	1	8	8	8	
Alleghanypf$30ww	2	8½	8½	8½	— ¼
Alleghy Lud Stl	4	23⅝	23½	23½	— ⅛
Allen Industries	2	7⅝	7⅝	7⅝	— ⅛
Al Chem & Dye	1	160½	160½	160½	—2½
Allied Mills	7	14	13⅞	14	+ ⅛
Allied Strs	1	8½	8	8	— ¼
Allis-Ch Mfg	22	29⅝	29⅜	29⅜	— ⅜
Alpha P Cem	30	19	19	19	
Amerada Corp	2	57¼	56¾	57¼	+ ¼
Am Airlines	2	43⅞	43½	43½	— ⅜
Am Bank Note	1	9⅛	9⅛	9⅛	
Am BankN pf† .10		44¾	44¾	44¾	
Am Bosch	4	6½	6⅜	6½	+ ¼
Am Brak Shoe	2	34	34	34	
Am Cable&Rad	12	2⅜	2⅜	2⅜	+ ⅛
Am Can	2	82¾	82¾	82¾	— ¼
Am Car & Fdy	2	31½	31¼	31½	— ⅛
Am Car & F pf	1	74	74	74	
Am Ch & Cable	2	21⅞	21⅞	21⅞	+ ⅜
Am Coml Alco	1	9⅛	9⅛	9⅛	+ ⅛
Am Crystal Sug	3	18½	18	18½	+ ½
AmCrystal$6pf .10		94¼	94¼	94¼	— ¼
Am & F P $6 pf	2	18½	18¼	18½	+ ½
Am & F P $7 pf	13	23	22½	23	+ ½
Am-Hawaii SS	3	37⅛	37	37	— ½
Am Hi & L pf	1	33	33	33	— ½
Am Home Pr	1	48⅝	48⅝	48⅝	— ⅛
Am Ice	1	2	2	2	
Am Ice pf	4	27½	27½	27½	
Am Locomotive	4	13¼	13⅛	13⅛	
Am Locomot pf	1	92½	92½	92½	— ¼
Am M & Met	2	4¾	4⅝	4¾	+ ⅛
Am Metal	2	20¾	20⅝	20¾	— ⅛
Am News Co†	1	26¼	26¼	26¼	
Am Pow & Lt	9	1¼	1⅛	1⅛	
A P&L $6 pf	1	34⅜	34⅛	34⅜	+ ¼
A P&L $5 pf	31	30¾	30⅛	30⅜	— 1¼
A Rad & St S	33	6⅝	6½	6⅝	
A R & St Spf†	1	165	165	165	
Am Roll Mill	10	14⅝	14½	14½	
A Roll M pf† .70		68¼	68	68	
Am Seating	4	9⅜	9	9⅜	+ ¼
Am Ship Bld† .40		37⅜	37⅜	37⅜	+ ⅜
Am Smelt & R	7	42⅞	42½	42¾	+ ¼
Am Stl Fdrs	2	23⅝	23½	23½	— ⅛
Am Stores	2	11	11	11	
Am Sugar Ref	5	19	18⅝	18⅝	— ⅜
Am Sumat Tob	2	18⅝	18⅝	18⅝	+ ¼
Am Tel & Tel	21	156	155⅝	155⅞	— ¼
Am Tobacco	2	69¼	69¼	69¼	— ¼
Am Tob B	3	70⅝	70⅛	70⅝	— ¼
Am Tob pf	1	155¼	155¼	155¼	+1¼
Am Type Fdrs	1	5¾	5¾	5¾	
Am Viscose	34	27¼	26¾	27¼	+1
Am Viscose pf	1	115½	115½	115½	— ⅜
Am Wat Wks	15	4⅝	4⅝	4⅝	
Am Woolen	3	8¼	8⅛	8¼	
Am Zinc L&S	2	5⅞	5⅝	5⅝	
Anaconda	34	28¾	28⅝	28⅝	— ⅛
Arch-Dan-M	1	32½	32½	32½	
Arm Ill	1	4¾	4⅝	4⅝	— ⅛
Arm Ill pr pf	8	67	66½	66⅞	— ⅛
Armstrong Ck	2	28⅜	28½	28⅜	
Assd Dry Gds	11	10	9⅞	10	+ ¼
Assd D G 1 pf	1	88	88	88	+2
Associates Inv	1	24⅝	24⅝	24⅝	+1⅝
Assoc Inv pf† 1.30		83	82½	83	+ ½
Atch T & S F	12	27¾	26⅞	27	+ ¼
A T & S F pf	1	63½	63½	63½	+ ¼
Atl Cst Line	5	25	24⅝	24⅝	— ⅜
Atl G & W Ind	8	31⅜	31	31⅜	+ ⅜
A G&W In pf	10	43⅜	42⅜	43⅜	+1
Atl Refining	15	22¼	21⅞	22¼	+ ¼
Atlas Corp	7	6⅝	6½	6⅝	
Atlas Cp pf	1	49	49	49	
Atlas Pow	1	71	71	71	—1
Aust Nichols	1	2⅞	2⅞	2⅞	+ ¼
Aviation Corp	103	4	3⅞	3⅞	
B					
Bald Loco ct	18	15¼	14⅞	15⅛	— ⅛
Balt & Ohio	8	4⅝	4⅝	4⅝	
Balt & Oh pf	3	7½	7½	7½	— ⅛
Bang & Ar pf† .10		31	31	31	— ¾
Barber Asph	4	9⅞	9⅝	9⅞	+ ⅛
Barker pf† 1.10		34⅛	33⅝	34⅛	+ ½
Barnsdall Oil	2	10⅛	10⅛	10⅛	— ⅛
Bath Ir Wks	2	21	21	21	+ ¼
Bendix Aviat	14	38⅞	38	38⅞	+ ¾
Benef Ind Ln	4	15¾	15⅝	15⅝	+ ⅛
Beth Steel	12	69⅛	68⅞	69	— ⅛
Bigelow-Sanf	1	30½	30½	30½	— ½
Black & Decker	1	23⅛	23⅛	23⅛	+ ⅛
Blaw-Knox	5	8⅛	8⅛	8⅛	
Boeing Airpl	198	22⅝	21⅝	22⅜	+ ⅝
Bond Strs	5	23	23	23	
Borden Co	16	21	20⅞	21	+ ⅛
Borg-Warner	13	20⅛	19⅞	20⅛	+ ¼
Boston & Maine	1	2⅝	2⅝	2⅝	
Brew CorpAm	5	4	4	4	
Bridgeport Br	4	10⅝	10½	10½	
Briggs Mfg	2	20⅛	20	20	+ ⅛
Briggs & Strat	3	29⅛	29	29	— ¼
Bristol-Myers	1	41½	41½	41½	
Bklyn-Man Tr	1	6⅞	6⅞	6⅞	
Bklyn Un Gas	18	12⅝	12	12⅝	+ ¾
Brunswick-Balk	2	19⅛	19	19	— ⅛
Bucyrus-Erie	6	10⅜	10⅛	10⅜	+ ⅜
Budd Mfg	17	4⅛	4⅛	4⅛	+ ⅛
Budd Mfg pf 1.30		72½	71	72½	+ ¾
Budd Wheel	1	6⅞	6⅞	6⅞	
Bullard Co	3	26⅛	26	26	
Bulova Watch	18	34⅝	34	34⅝	+1⅝
Burling Mills	3	19⅛	19	19	
Burr Add Mach	9	8⅛	8½	8½	
Bush Term	33	3½	3⅛	3½	+ ½
BuTBldpfct† 1.20		23⅜	22¼	23⅜	+1⅞
Butler Bros	1	6⅛	6⅛	6⅛	
Butte C & Zinc	2	3⅞	3⅞	3⅞	
Byers (AM)pf†	1	99⅞	99	99⅞	+ ¼
Byron Jackson	1	9⅝	9⅝	9⅝	— ¼
C					
Calif Packing	2	22	22	22	— ¼
Callahan Z-Ld	1	1⅛	1⅛	1⅛	— ⅛
Calumet & Hec	2	6⅝	6⅝	6⅝	— ⅛
Can Dry G Ale	61	16⅝	16⅛	16⅝	+ ¼
Canad Pacific	4	4⅛	4⅛	4⅛	+ ⅛
Caro C&O† .10		92¼	92¼	92¼	+ ¼
Case (JI) Co	2	79⅝	79⅝	79⅝	— ⅜
Caterpil Tractor	2	47¼	47	47¼	— ¼
Celanese Corp	2	26¼	26	26	— ¼
Celanese pr pf† .60		122	122	122	+ ½
Celotex Corp	3	8⅝	8⅜	8⅝	+ ⅛
Celotex Cp pf† .40		68⅛	68	68⅛	— ⅛
Cent Aguirre	2	18⅝	18	18⅝	+ ¼
Cent Foundry	2	2⅜	2⅜	2⅜	
Cent R R N J	3	3½	3⅛	3⅛	
Cent Violeta S	21	14	13⅛	13½	
Cerro de Pas	2	32⅝	32⅛	32⅜	— ¼
Certain-td Prod	5	3⅛	3⅛	3⅛	
Cert-td 6% pf† 2.40		31⅝	31⅛	31⅛	— ¼
Champ Pap&F	2	22	22	22	
Ches & Ohio	16	38¼	38	38	— ¼
Ches Corp	1	3⅛	3⅛	3⅛	
Chi&E Ill	1	1½	1½	1½	
Chi&E Ill A	5	5⅝	5⅝	5⅝	+ ⅛
Chi Grt W pf	8	9	8⅝	8⅝	+ ¼
Chi Mail Or	1	6⅛	6⅛	6⅛	
Chi Pneu Tool	5	18	17⅞	18	+ ⅛
Childs Co	1	2½	2⅛	2⅜	+ ⅛
Chrysler Corp	7	58½	58⅛	58½	
City Stores	2	3¾	3¾	3¾	+ ⅛
Clev El Il pf† .30		114	114	114	
Clev Graph Br	2	28	28	28	
Climax Molyb	9	41	40¼	41	+ ¼
Cluett Peabody	6	39⅝	39	39⅝	+ ⅝
Colgate-Palm-P	3	15	15	15	
Collins & Alk	1	19⅛	19⅛	19½	
Colum Br'castA	2	15¾	15¾	15¾	+ ⅛
Colum Br'castB	2	15	15	15	
Colum G&El	3	2⅜	2⅜	2⅜	
Col G&E pf A	2	70	70	70	— ½
Colum Pict	1	7½	7½	7½	+ ¼
Colum Pict pf	1	27½	27½	27½	+ ¼
Coml Credit	10	24½	24¼	24½	+ ⅛
Coml Invest Tr	15	32½	32¼	32¼	
Coml Solvents	14	11	10⅞	10⅞	
Comw & South	36	⅜	⅜	⅜	
Com & Sou pf	10	61⅜	61⅛	61⅜	+ ⅛
Commith Edis	9	25⅝	25⅜	25⅝	+ ⅛
Consol Aircr	27	44⅞	43⅞	44⅜	+ ⅛
Consol Cigar	2	13⅝	13⅝	13⅝	
Cons Cigar pf† .10		88⅜	88⅜	88⅜	+ ⅛
ConCig pr pf† 1.40		95½	95	95½	+1½
Con Coppermin	15	7⅝	7½	7⅝	+ ⅛
Cons Edison	18	17⅝	17½	17½	— ⅛
Cons Edison pf	3	99⅝	99½	99½	— ⅛
ConFilm Ind pf	4	10⅛	10⅛	10⅛	
Consol Oil	14	6	5⅞	6	
ConRR Cuba pf	19	5⅛	5	5⅛	+ ⅛
Consol'n Coal	1	5¾	5½	5¾	
Consol'nCoal pf	7	26	26	26	—2½
Container Corp	5	15½	15	15	
Cont Bak	11	4⅝	4⅛	4⅝	+ ⅛
Cont Bak pf	2	105½	105½	105½	+ ¼
Cont Can	9	36½	36⅛	36⅜	+ ⅛
Cont Diam Fib	6	9⅝	9⅝	9⅝	+ ⅛
Cont Ins	7	45	45	45	
Cont Motors	13	3⅝	3½	3⅝	
Cont Oil Del xd	8	23⅝	23⅜	23⅝	— ⅛
Cont Steel	1	19	19	19	—1
Copperweld Stl	3	15	14⅞	14⅞	— ⅛
Corn Exchange† .30		43¼	43¼	43¼	+1
Corn Products	7	25⅝	25½	25½	— ¼
Corn Prod pf† 1.40		175¼	175	175	— ¼
Coty Inc	2	4⅛	4⅛	4⅛	
Coty Internat	2	1½	1½	1½	+ ⅛
Crane Co	50	18⅝	18⅛	18⅝	+ ¼
CraneCo cv pf† .60		99	99	99	
Cream of Wh	1	18	18	18	
CrownCork & S	1	23⅛	23⅛	23⅛	— ¼
Crown Ck pf	1	43	43	43	
Crown Zellerbch	4	14	13⅞	13⅞	— ⅛
Crown Zell pf .10		88¾	88¾	88¾	— ¼
Crucible Steel	3	41	40⅝	40⅞	
Crucible Stl pf	3	89½	89	89½	+ ½
Cuba R R pf† 1.80		9½	9½	9½	+ ⅜
Cuban-Am Sug	175	8½	8	8⅜	+ ⅜
Cuba-Am S pf† .60		122	120	122	+6
Cub-Am S cv pf	5	71	69	71	+2½
Cudahy Pack	1	14¼	14¼	14¼	+ ¼
Curtis Publshg	75	1	⅞	⅞	
Curtis Pub pf .20		27	27	27	+ ¼
CurtisPub pr pf	1	24¼	24¼	24¼	+ ¼
Curtiss-Wright	327	10	9⅞	10	+ ⅛
Curtiss-Wr A	7	27⅝	27½	27⅝	+ ⅛
D					
Davison Chem	8	8⅝	8½	8⅝	
Deere & Co	25	25⅝	24⅝	25⅝	+ ¼
Deisel-Wem-Gil	2	14⅝	14⅝	14⅝	— ¼
Del & Hudson	5	11⅜	11⅛	11⅛	— ⅛
DelLack & West	8	5⅝	5½	5½	— ⅛
Detroit Edison	8	20	20	20	
Devoe&Ray A† .80		19⅛	19⅛	19⅛	
Diamond Match	1	24⅝	24⅝	24⅝	
Dist Corp-Seas	4	17¼	17	17¼	+ ¼
DistCorp-Spfww	2	75½	75½	75½	+ ½
Dixie-VortexA† .10		37	37	37	
Doehler Die Cas	2	18¼	18⅛	18⅛	— ⅛
Dome Mines	3	16⅝	16	16⅝	+ ⅝
DouglasAircraft	25	76½	74⅝	75¼	+1
Dresser Mfg	1	18⅝	18⅝	18⅝	— ⅜
du Pont de N	4	156	155½	155½	— ⅜
Duq Lightl pf† .80		113⅛	113	113⅛	+ ⅛
E					
Eastern Air Lb	4	29⅝	29¼	29¼	— ½
Eastern RollMill	1	3½	3½	3½	— ⅛
Eastman Kodak	2	138⅜	138⅛	138⅜	— ¼
Eaton Mfg	3	32½	32½	32½	— ¼
Edis Bros Strs	1	17⅜	17⅜	17⅜	+ ⅛
El & Mus Ind	1	⅜	⅜	⅜	
El Auto-Lite	8	28⅝	28⅜	28⅝	+ ¼
Elec Boat	4	15½	15⅜	15½	
El Power & Lt	4	2	1⅞	1⅞	— ⅛
El Pow &Lt$7 pf	1	33⅝	33⅝	33⅝	+ ⅛
ElPaso Nat Gas	1	29⅝	29⅝	29⅝	— ⅛
Eng Pub Service	7	3⅞	3⅞	3⅞	
Erie R R	14	1⅛	1⅛	1⅛	
Erie RR wi	3	8⅝	8⅝	8⅝	+ ⅛
Erie 1 pf	3	1⅜	1⅜	1⅜	
Erie RR ctwi	43	5⅞	5⅝	5⅞	
Erie 2 pf	2	1⅜	1⅜	1⅜	
Erie RR pf Awi	8	34⅛	34	34⅛	
EurekaVCleaner	4	3⅛	3	3⅛	+ ⅛
Evans Products	4	7⅞	7⅝	7⅞	+ ⅛
Ex-Cell-O	2	27⅞	27	27⅞	+ ¼
F					
FairbanksMorse	2	40½	40⅜	40½	
Fajardo Sugar	7	22¼	21¾	22¼	+1
Fed Mot Truck	5	4	4	4	
Federal D Strs	2	25⅛	25	25⅛	+ ⅛
Fed D Strs pf	1	91	91	91	
Fid PFireIns	5	44⅝	44⅜	44½	+ ½
Firestone T&R	4	17¼	17	17¼	+ ¼
First Nat Strs	1	38⅛	38⅛	38⅛	— ⅛
Flintkote	2	15	15	15	
Follansbee Stl	2	5⅜	5⅜	5⅜	+ ⅛
Food Machinery	4	32½	32	32½	+1¼
Foster Wheeler	2	16	15¾	15¾	— ¼
Foster Wh pf† .30		129½	129	129½	+1
Francisco Sug	13	5⅝	5½	5½	
Freeport Sulph	1	40	40	40	
G					
Gair (Robert)	6	2⅛	2	2⅛	
Gair (Rob) pf	1	10¼	10¼	10¼	
Gar Wood Ind	7	4⅛	4⅛	4⅛	— ⅛
Gar Wood I pf	1	6¾	6¾	6¾	— ⅛
Gaylord Cont	1	11¾	11¾	11¾	
Gen Am Trans	1	52	52	52	
Gen Baking	1	5⅛	5⅛	5⅛	+ ⅛
Gen Bronze	3	4¾	4⅛	4⅜	+ ⅛
Gen Cable	1	4⅛	4⅛	4⅛	+ ⅛
Gen Cable A	1	13¾	13¾	13¾	+ ¼
Gen Elec	26	32⅜	32	32	— ¼
Gen Foods	9	41	40¾	40¾	+ ¼
Gen Motors	54	39½	39	39⅜	
Gen Out Adv	5	3⅛	3⅛	3⅛	
Gen Out Adv A	1	41	41	41	
Gen Print Ink	1	6⅛	6⅛	6⅛	
Gen Pub Serv	1	⅜	⅜	⅜	
Gen Ry Signal	1	15¼	15¼	15¼	— ⅜
Gen Real&Util	1	⅛	⅛	⅛	
Gen Shoe	2	10½	10½	10½	
Gen Stl C pf† 7.20		80½	79	79⅛	— ½
Gen Tel	1	22⅜	22⅜	22⅜	+ ⅛
Gen Thea Eq	4	14¼	14	14	— ¼
Gillette Saf R	31	3⅝	3½	3½	+ ⅛
Gillette SR pf	2	45½	45½	45½	+ ⅜
Gimbel Bros	60	9⅛	9	9⅛	+ ⅜
Glidden Co	3	17⅛	17	17⅛	— ⅛
Gobel (Adolf)	1	1⅛	1⅛	1⅛	
Goebel Brew	2	2⅛	2⅛	2⅛	
Goodrich (BF)	8	18⅝	18⅜	18⅝	+ ⅛
Goodrich(BF)pf	3	69⅞	69⅛	69⅞	+ ⅛
Goodyear T&R	8	19⅛	19	19	
G'year T&R pf	3	86⅝	86⅛	86⅝	+ ⅛
Goth Silk Hos	2	2	1⅞	2	+ ⅛
Graham-P Mot	4	⅜	⅜	⅜	
Granby Con M	4	4⅞	4⅞	4⅞	— ⅛
Gt N Ir O ct	2	17⅝	17⅝	17⅝	— ⅛
Gt Nor Ry pf	13	25⅝	25⅜	25⅜	— ⅛
Gt West Sug	1	26⅛	26⅛	26⅛	— ⅛
Greyhound Cp	8	14⅜	14¼	14⅜	+ ⅛
Grum Airc En	14	17⅝	16⅞	17	— ¼
Guantan Sug	19	3	2⅞	2⅞	+ ⅛
Guantan S pf† .50		37	36½	36½	+ ½
Gulf Mob & O	14	3⅝	3½	3⅝	+ ⅛
Gulf M & O pf	8	18⅝	18½	18⅝	
H					
Han MA$5pf† .20		101¾	101¾	101¾	—1¼
Harb-Walker	2	20	19⅞	20	
Hat Cp Am A	1	5⅝	5⅝	5⅝	— ⅛
Hayes Mfg	7	3	2⅞	3	
Hazel-Atlas Gl	1	96	96	96	+2½
Hecker Prod	8	7⅝	7½	7⅝	— ⅛
Hercules Pow	1	73	73	73	
Hires (C E)	1	18	18	18	
Holly Sugar	2	15	15¾	15¾	
Homestake M	1	48	48	48	+1
Houd-Hersh B	8	12	11⅞	12	
Household Fin	1	50	50	50	— ¼
Houston Oil	1	4⅛	4⅛	4⅛	
Howe Sound	2	34⅝	34⅝	34⅝	+ ⅛
Hudson & Man	2	⅛	⅛	⅛	
Hud & M pf	1	3⅛	3⅛	3⅛	
Hud B M & S	5	20⅝	20⅝	20⅝	
Hupp Motor	9	⅜	⅜	⅜	
I					
Illinois Cent	3	9⅛	9⅛	9⅛	
Indust Rayon	2	28⅝	28⅜	28⅝	+ ¼
Inger-Rand	1	106¼	106¼	106¼	— ¾
Inspirat Copp	1	11⅛	11⅛	11⅛	— ⅛
Interchem Corp	6	22⅞	21⅞	22⅞	+ ¾
Int Corp pf† .10		111	111	111	
Interlake Iron	10	8⅛	8⅛	8⅛	
Int Agricul	6	1⅝	1⅝	1⅝	
Int BusMachine	1	157⅜	157⅜	157⅜	+ ⅜
Int Harvester	3	54⅛	54⅛	54⅛	— ⅛
IntHydro-Elec A	6	1	1	1	
Int Mer Marine	5	8	7¾	7¾	— ¼
Int Mining	3	3⅝	3⅝	3⅝	— ⅛
Int Nick Can	10	28	27⅞	27⅞	— ⅛
Int Paper&Pow	32	17⅛	17	17⅛	— ⅛
Int Pap&Pow pf	6	68⅛	68⅛	68⅛	— ⅛
Int RyCenA pf† .20		41	41	41	— ⅛
Int Shoe	1	29	29	29	+ ¼
Int Silver	2	40⅝	40⅝	40⅝	— ¼
Int Tel & Tel	183	2⅝	2⅝	2⅝	+ ⅛
Int T&T for ct	19	2⅝	2⅝	2⅝	+ ⅛
Interst DeptStrs	3	12⅛	12⅛	12⅛	
J					
Jewel Tea	2	38	37½	37½	— ⅝
Johns-Manville	4	69	68⅝	68⅝	— ⅝
Jones & L Stl	6	24⅝	24⅛	24⅝	— ⅛
K					
Kalam Stove&F	4	5	5	5	
Kan City South	6	5	5	5	
Kaufmann Dept	1	14	14	14	
KaufmanDepf† .10		103	103	103	
Kayser (J)	1	8	8	8	
Kennecott Cop	24	37⅛	37	37⅛	— ⅛
Keystone S&W	2	13⅝	13⅝	13⅝	— ¼
Kiney(GR)$5pf† .30		38	38	38	
Kresge (SS)	3	25⅛	25⅜	25⅛	+ ⅛
Kress (SH)	3	28	27⅞	28	
Kroger Grocery	3	28	28	28	
L					
Laclede Gas† 11.40		17¼	15½	16⅝	+1⅝
Laclede Gas pf†	2	43⅝	41⅝	43⅝	+2⅛
Lambert Co	2	13⅞	13⅞	13⅞	+ ⅜
Lane Bryant	1	12⅛	12⅛	12⅛	+ ⅛
Lehigh Val Coal	5	1⅜	1⅜	1⅜	
LehighValCoalpf	28	13	12⅝	12⅞	— ⅛
Leh Val RR	7	5⅛	5⅛	5⅛	
Lehman Corp	15	24	23⅞	23⅞	+ ⅛
Lehn & Fink	2	13⅛	13⅛	13⅛	+ ¼
Lerner Stores	3	26	26	26	
Lib-O-F Glass	10	29⅝	29⅛	29⅝	+ ⅝
LibbyMcN & L	18	5⅝	5⅝	5⅝	
Liggett & My B	1	87	87	87	+ ½
Link-Belt	2	33⅛	33⅛	33⅛	
Lion Oil Ref	1	12⅛	12⅛	12⅛	+ ¼
Liquid Carbonic	8	15⅝	15⅜	15⅝	+ ¼
Lockheed Airc	103	31¼	30⅛	31	+ ¾
Loew's Inc	9	37⅝	36⅞	37⅜	+ ⅝
Lone Star Cem	2	44⅝	44⅜	44⅝	+ ¼
Long-Bell Lbr A	1	3	3	3	
Loose-Wil Bis	1	17	17	17	+ ¼
Lorillard (P)	5	17⅞	17⅝	17⅞	+ ⅛
Lorillard(P)pf† .50		157	156½	156½	—2½
Louisv & Nash	1	66⅝	66⅝	66⅝	— ¼
Louisv G&EA	4	21⅞	21⅜	21⅞	+ ⅜
M					
MacA &Forbes	1	27¼	27¼	27¼	+ ¼
Mack Trucks	5	31¼	31	31⅛	+ ⅛
Macy (R H) Co	3	28⅝	28⅛	28⅝	+ ⅜
Mad Sq Gar	2	14	14	14	
Manati Sugar	71	4	3⅞	4	+ ⅛
Mandel Bros	1	7½	7½	7½	— ¼
Marine Midland	18	4⅛	4⅛	4⅛	
Mart StR prpf† .70		8	7⅞	7⅞	— ⅛
Marshall Field	17	16⅝	16⅝	16⅝	
Martin (GL) Co	46	30⅞	29⅝	30¼	+1
Martin-Parry	1	7⅝	7⅝	7⅝	
Masonite Corp	12	26¾	26¼	26⅜	— ¼
Mathieson Alk	2	30⅝	30½	30⅝	
Maytag Co pf	1	21	21	21	+ ½
McCall Corp	2	11⅞	11⅞	11⅞	+ ⅛
McCrory Stores	3	15⅝	15⅝	15⅝	+ ⅛
McGraw Elec	1	18⅝	18⅝	18⅝	+ ⅛
McKess & Rob	2	13⅞	13⅝	13⅝	+ ⅛
McLellan Strs	2	7⅝	7⅝	7⅝	+ ⅛
Mead Corp	2	9	9	9	
Melville Shoe	2	31½	31½	31½	+ ⅛
Mengel Co	5	4⅞	4⅞	4⅞	
Mengel 5% pf† 1.20		29	29	29	
Mesta Mach	2	34¼	34	34¼	+ ¼
Miami Copper	6	7½	7¼	7½	
Mid-Cont Pet	2	16½	16⅝	16½	+ ⅛
Midland Stl Pr	2	28⅝	28⅛	28⅝	+ ⅛
Midl Stl Prpf† .10		117⅝	117⅛	117⅝	
Minn-Honey R	1	43	43	43	
Minn-Moline	3	3⅝	3⅝	3⅝	
Mo-Kan-Texas	1	1⅛	1⅛	1⅛	
Mohawk-Carp	2	16⅝	16⅝	16⅝	
Monsanto Che	1	91⅛	91⅛	91⅛	— ¼
Mons Ch pfA† .40		116½	116½	116½	— ⅛
Montgom Ward	18	35⅜	35⅛	35⅜	— ¼
Morrell(J) &Co	1	43	43	43	
Mor & Essex† .30		29⅝	29⅛	29⅛	— ½
Motor Wheel	1	14⅛	14⅝	14⅝	— ⅛
Mullins Mfg B	4	4	4	4	
Mullins M pf† .50		65¼	65	65¼	+ ¼
Murphy G C	1	72½	72½	72½	+ ¼
Murray Corp	32	6⅝	6½	6½	+ ⅛
N					
Nash-Kelvinat	3	4⅝	4⅝	4⅝	
Nash C&St L† .20		22	22	22	—1½
Nat Acme	1	19⅛	19⅛	19⅛	
Nat Auto Fib	1	5⅝	5⅝	5⅝	
Nat Aviation	21	10⅝	10½	10½	+ ⅛
Nat Biscuit	28	17⅛	17	17	
Nat Can	6	7	7	7	
Nat Cash Reg	6	13⅛	13⅛	13⅛	
Nat Cylind G	3	10⅝	10½	10⅝	+ ⅛
Nat Dairy Pr	6	15⅛	15	15	
Nat Dept Strs	7	7⅝	7⅝	7⅝	+ ⅛
Nat Distillers	6	24	23⅝	23⅞	+ ¼
N Enam & St	2	19⅝	19½	19⅝	+ ⅛
Nat Gypsum	12	6⅞	6⅝	6⅝	— ⅛
Nat Lead	4	18⅝	18⅝	18⅝	— ⅛
N Mal & St C	1	21⅜	21⅜	21⅜	+ ⅛
Nat Pow & Lt	91	5	4⅞	4⅞	
Natl Steel	5	55¼	55¼	55¼	+1
Nat Supply	8	6⅝	6⅝	6⅝	
N Sup 6% pf† .90		72½	71½	72½	+ ¼
Nat Tea	1	4	4	4	
Natomas Co	3	10⅝	10⅝	10⅝	
Newb 5% pf† .70		107⅛	106⅛	106⅛	— ⅛
Newmont Min	1	29	29	29	
Newport Ind	3	10⅝	10⅝	10⅝	
Newp N Ship	12	25⅝	25⅛	25⅝	+ ⅛
N Y Air Brake	1	39⅛	39⅛	39⅛	+ ⅛
NY Cent RR	27	12⅛	12	12⅛	
NY C & St L	1	13⅛	13⅛	13⅛	
NY C & StL pf	3	43⅝	43	43⅝	+ ⅛
N Y N H & H	1	⅛	⅛	⅛	
N Y Ont & W	2	⅛	⅛	⅛	
N Y Shipblds	16	33¼	32⅝	32⅞	+ ⅛
Noblitt-Sparks	1	24⅛	24⅛	24⅛	+ ⅛
No Am Aviat	59	16¼	15⅝	16¼	+ ½
North Aem Co	48	13⅛	13	13⅛	+ ⅛
No Am Co 6% pf	1	54⅝	54⅜	54⅜	+ ⅛
N A Co 5¾%pr	3	54⅝	54⅝	54⅝	+ ⅛
Northn Pacific	26	7⅛	7⅛	7⅛	
Norwich Pharm	2	11	11	11	
O					
Ohio Oil	9	8⅝	8⅝	8⅝	— ⅛
Oliver Farm Eq	2	20¼	20¼	20¼	
Omnibus Corp	2	5⅛	5⅛	5⅛	— ⅛
Omnib Corp pf† .80		72	72	72	
Oppenheim Coll	2	5⅜	5⅛	5⅜	+ ¼
Otis Elevator	3	15⅜	15⅜	15⅜	
Otis Steel	7	7⅛	7⅛	7⅛	
Owens-Il Glass	2	49⅛	49⅛	49⅛	+ ¾
P					
Pac Am Fish	6	11⅛	10⅞	11⅛	
Pac Coast† .10		5⅛	5⅛	5⅛	+ ⅛
PacCoast 1 pf† 1.50		21⅝	21⅝	21⅝	+ ⅝
PacCoast 2 pf† 1.70		10	9½	10	+ ½
Pac Gas & Elec	10	25	25	25	
Pac Mills	2	18⅛	18⅛	18⅛	+ ⅛
Pac T&T pf†	1	160½	160½	160½	— ⅛
Pac Western Oil	1	7⅛	7⅛	7⅛	— ⅛
Packard	19	3	2⅞	2⅞	
PanAm Airways	9	17	16⅞	17	
Panhandle P&R	10	1⅝	1½	1⅝	
Param Pictures	47	15⅛	15⅛	15⅛	
Param Pict 1 pf	3	111	111	111	
Param Pict 2 pf	1	13⅝	13⅝	13⅝	+ ⅛
Parke Davis	3	29	28⅞	28⅞	— ⅛
Pathe Film	14	14	13⅞	14	
Patino Mines	1	9⅜	9⅜	9⅜	— ⅛
Penney (J C)	2	89	88½	88½	— ¼
Pen Coal & Cok	1	3⅛	3⅛	3⅛	— ⅛
Penn R R	16	23⅝	23⅜	23⅝	
Peoples GL & C	1	50⅝	50⅝	50⅝	— ⅛
Pepsi-Cola	20	28⅝	27⅞	27⅞	— ⅜
Pere Marq pf† 2.10		32½	32½	32½	— ⅛
Pere M pr pf† 1.30		53	52⅜	52⅜	+ ⅛
Petrol Corp	4	6⅝	6⅝	6⅝	+ ⅛
Pfeiffer Brew	2	6⅜	6⅜	6⅜	+ ⅛
Phelps Dodge	9	31⅝	30⅞	30⅞	— ¼
Phila Co $6 pf† .50		85	85	85	—1
Philco Corp	2	11¼	11¼	11¼	— ⅛
Philip Morris	1	88⅛	88⅛	88⅛	—1
Phillips-Jon pf† .80		70	70	70	
Phillips Pet	4	45	44⅞	45	+ ⅛
Pillsbury Flour	8	16⅛	16	16⅛	+ ⅛
Pitt&West Va	8	13⅞	13⅛	13⅞	+ ⅛
Pittsburgh Coal	2	6⅛	6	6	
Pitt Forgings	1	11⅛	11⅛	11⅛	+ ⅛
Pitt Scr&Bolt	1	5⅝	5⅝	5⅝	
Pitt Steel	2	7	6⅞	7	
Pitt Stl pf Bt 1.50		61⅝	61	61⅝	+ ½
Plymouth Oil	3	15⅜	15⅛	15⅜	+ ¼
Postal Tel pf	49	11⅛	10⅞	11⅛	+ ¼
Pressed Stl Car	1	10⅛	10⅛	10⅛	
Proctor & Gam	4	60	59⅝	60	+ ¼
Pub Svc NJ	11	22⅛	21⅞	21⅞	— ¼
Pub S NJ8% pf† .10		140½	140½	140½	+ ½
Pub S NJ $5 pf	3	98	98	98	
Pullman	1	27⅛	27⅛	27⅛	
Pure Oil	13	9⅜	9⅜	9⅜	
Pure Oil 6% pf	1	103⅛	103⅛	103⅛	+ ⅛
Purity Bak	4	11⅝	11⅝	11⅝	
R					
Radio Cp of Am	47	4⅛	4	4	— ⅛
Radio-Keith-Or	2	3⅛	3⅛	3⅛	— ⅛
Reading Co	5	16⅝	16	16	— ⅛
Reading 1 pf	1	27	27	27	
Reading 2 pf	2	23⅛	23⅛	23⅛	— ⅛
Reming Rand	3	9⅝	9⅝	9⅝	+ ⅛
Rem R pf ww	1	63⅛	63⅛	63⅛	+ ⅛
Reo Motors ct	1	1⅝	1⅝	1⅝	
Repub Steel	26	20⅛	20⅛	20⅛	+ ⅛
Rep Stl cv pf† .20		100⅛	100⅛	100⅛	+ ⅛
Revere Cop&Br	4	9⅝	9⅝	9⅝	+ ⅛
Rev Cop&Br A	1	23	23	23	
RevCop & B pf† .30		119	119	119	
RevC&B5¼pf† 2.20		78	76⅛	77	+1
Reynolds Metals	3	14⅛	14⅛	14⅛	
ReynoldsM pf† .70		94⅛	94⅛	94⅛	+ ⅛
Reynolds Tob B	15	32⅛	32	32⅛	+ ⅛
Richfield Oil	59	11⅛	10⅞	11⅛	+ ¼
Ruberoid	2	18⅝	18⅝	18⅝	+ ⅛
Rustless I&S	4	14⅛	14	14⅛	
S					
Safeway Stores	1	44⅛	44⅛	44⅛	— ⅛
Safe St 5% pf	10	111⅛	111⅛	111⅛	+ ¼
St Joseph Lead	3	34⅝	34⅝	34⅝	— ⅛
St L-San Franpf	18	⅝	⅝	⅝	
Savage Arms	1	8	8	8	
Schenley Distil	72	20⅛	19⅞	20⅛	+ ⅛
Schenley Dist pf	60	17⅝	16⅝	17⅛	+ ¾
Scott Paper pf†	1	92⅛	92⅛	92⅛	+2⅛
SeaboardAirLine	5	113⅛	113⅛	113⅛	
Seab Ald Line pf	5	⅛	⅛	⅛	
Sears Roebuck	9	73⅜	73⅛	73⅜	— ¼
Servel Inc	1	7⅝	7⅝	7⅝	
Sharp & Dohme	30	5⅝	5⅝	5⅝	
Shell Union Oil	3	14⅛	14⅛	14⅛	
Silver KingCoalit	2	4⅝	4⅝	4⅝	+ ⅛
Simmons Co	2	18⅝	18⅛	18⅝	— ⅛
Simonds S & Stl	1	27⅝	27⅝	27⅝	+ ⅝
Skelly Oil	2	31⅛	31⅛	31⅛	
Smith(AO) Corp	2	24	24	24	
Smith & Cor Ty	7	13⅝	13⅛	13⅝	+ ⅛
Snider Pack	1	16⅛	16⅛	16⅛	+ ⅛
Socony-Vacuum	30	9⅛	9	9	— ⅛
Sou Am G & P	2	2⅛	2⅛	2⅛	
So P Rico Sug	7	18⅛	18⅛	18⅛	
Sou Cal Edison	3	23⅛	23	23	
Sou Nat Gas rt	87	1-32	1-32	1-32	
Sou Nat Gas	2	12⅝	12⅝	12⅝	
Southern Pacific	20	13⅝	13½	13⅝	— ⅛
Southern Ry	21	17⅛	17⅛	17⅛	
Southern Ry pf	12	30	29⅞	29⅞	— ⅛
Sou Ry M&O	1	34⅛	34⅛	34⅛	+ ⅛
Sperry Corp	4	37⅛	37	37⅛	+ ⅛
Spiegel Inc	4	5⅝	5⅝	5⅝	
Spiegel pf† .30		49	48⅝	49	—1
Stand Brands	10	5⅝	5⅝	5⅝	+ ⅛
Std G & E $4 pf	2	2⅛	2⅛	2⅛	
StdG&E$6 pr pf	1	15⅝	15⅝	15⅝	+ ⅛
Std G&E$7pr pf	3	17⅝	17⅝	17⅝	— ⅛
Stand Oil Cal	13	23⅛	22⅞	23	— ⅛
Stand Oil Ind	26	32⅝	32⅛	32⅝	+ ⅛
Stand Oil N J	38	42⅝	42⅜	42½	+ ⅛
Stand Oil Ohio	3	41⅛	41	41⅛	+ ⅛
Starrett (L S)	2	37	37	37	+ ⅛
Sterling Prod	4	62⅝	62⅜	62⅝	+ ⅜
Stewart Warn	3	6⅝	6⅝	6⅝	
Stokley Bros	3	4⅛	4⅛	4⅛	— ⅛
Stone & Web	4	7⅛	7⅛	7⅛	+ ⅛
Studebaker Corp	24	6⅛	6	6⅛	— ⅛
Sun Oil	2	57⅝	57⅝	57⅝	+ ⅛
Sunshine Mng	5	7	6⅞	6⅞	+ ⅛
Superheater	1	19	19	19	+ ⅛
Superior Oil	11	2	1⅞	1⅞	
Superior Steel	1	16⅛	16⅛	16⅛	— ⅛
Swift & Co	4	24⅝	24⅛	24⅝	+ ⅛
Swift Intl	5	22⅞	22⅝	22⅝	+ ⅛
Syming-Gld ww	5	6⅝	6⅝	6⅝	+ ⅛
Syming-Gld xw	10	6⅛	6	6⅛	+ ⅛
T					
Talcott (J) Inc	2	5⅝	5⅝	5⅝	+ ⅛
Tenn Corp	2	9⅛	9⅛	9⅛	
Texas&Pacific R	1	11⅝	11⅝	11⅝	+ ⅛
Texas Corp	20	41⅝	41⅛	41⅝	
Texas Gulf Pr	3	3⅛	3⅛	3⅛	
Texas Gulf Sulp	3	38	38	38	
Tex P C & O	3	6⅝	6⅝	6⅝	
The Fair	8	4⅛	3⅝	4⅛	+ ⅛
The Fair pf† .30		60	59	60	+ ⅛
Thermoid Co	1	5⅛	5⅛	5⅛	+ ⅛
Thompson-Starr	1	1⅛	1⅛	1⅛	
Tide WatA Oil	16	10⅛	10	10⅛	+ ⅛
Tide W A O pf	1	96½	96½	96½	
Timken-Det Ax	30	35⅛	34⅛	35⅛	+ ⅛
Tmken Roll B	1	46⅝	46⅝	46⅝	+ ⅛
Transamerica	1	4⅝	4⅝	4⅝	+ ⅛
Trans & WAir	1	12⅞	12⅝	12⅞	— ⅛
Tri-Cont Corp	2	1⅛	1⅛	1⅛	
Tri-Cont pf†	1	70	70	70	
Truax-Traer C	5	6⅝	6⅝	6⅝	
Twent C-Fox F	14	9	9	9	
Twent C-F Ppf	5	22	22	22	
Twin City R Tr	1	1⅝	1⅝	1⅝	
Twin CRTpf† 3.90		24	23¼	24	
U					
Under-Ell	4	35½	35½	35½	— ½
Union Bag & P	1	11	11	11	
Union Carbide	12	78½	78	78½	
Un El Mo4½ pf .50		110¼	110	110	
Union Oil Cal	3	15½	15⅜	15⅜	
Union Pacific	7	80½	79⅝	79⅝	— ⅛
Union Tank Car	2	29⅛	29⅛	29⅛	+ ⅛
United Air Lines	5	12½	12	12½	+ ⅛
United Aircraft	12	42½	41⅛	41⅛	
United Corp	10	⅛	⅛	⅛	
United Corp pf	23	25¼	23⅝	25¼	+1½
United Drug	81	5⅝	5⅛	5⅝	+ ⅛
United Elec Coal	1	4⅝	4⅝	4⅝	
United Eng&Fdy	1	37½	37⅛	37½	+ ½
Unit Fruit	4	73	72⅝	73	+ ⅛
United Gas Imp	14	7⅛	7⅛	7⅛	— ⅛
Unit Mer & Mfr	7	13	12⅝	12⅝	
US Freight	1	11⅛	11⅛	11⅛	
U S Gypsum	8	56	56⅝	56⅝	+ ⅛
USIndus Alco	3	22⅛	22⅛	22⅛	
U S Leather	1	4⅛	4⅛	4⅛	+ ⅛
U S Leather A	2	9⅝	9⅝	9⅝	+ ⅛
US Pipe & Fdry	1	30⅛	30⅛	30⅛	
US Plywood	2	25	25	25	+ ⅛
U S Real & Imp	1	1⅛	1⅛	1⅛	+ ⅛
U S Rubber	20	25	24	24	—1
US Rubber1 pf	2	97⅛	96⅝	97⅛	
U S Steel	31	57⅝	57	57	— ⅛
U S Steel pf	6	120⅛	120⅛	120⅛	
U S Tobacco	2	27	27	27	— ⅛
United Stores A	4	1	1	1	
Univ Leaf Tob	1	30⅛	30⅛	30⅛	+ ⅛
UnivLeafTobpf† .10		148	148	148	
V					
VadscoSales pf† .10		25	25	25	+ ½
Van Norm M Tl	1	13⅛	13⅛	13⅛	
VanRaalte 1pf† .10		114⅛	114⅛	114⅛	
Vanadium Corp	3	24⅝	24⅝	24⅝	+ ⅛
Vick Chem	1	43⅝	43⅝	43⅝	— ⅛
Va-Caro Chem	1	1⅝	1⅝	1⅝	
Va-CChem6% pf	3	25⅝	25⅝	25⅝	+ ⅛
Virginian Ry pf	2	32⅛	32⅛	32⅛	+ ⅛
W					
Waldorf Sys	1	9⅛	9⅛	9⅛	
Walker(H)G&W	2	31⅝	31⅝	31⅝	— ⅛
Walworth Co	3	5	4⅞	5	+ ⅛
Ward Baking A	5	4⅛	4⅛	4⅛	+ ⅛
Ward Baking B	6	⅛	⅛	⅛	
Ward Baking pf	13	22⅛	20	21⅛	+2⅝
WarnerBrosPict	27	5⅛	5⅛	5⅛	
Warren Bros	2	⅞	⅞	⅞	
WarBros cv pf† .10		17⅛	17⅛	17⅛	+ ⅛
Waren Fdy&P	1	34	34	34	
Wayne Pump	2	16⅝	16⅝	16⅝	
Wesson O&S	1	23⅛	23⅛	23⅛	+ ⅛
WestPaEl7% pf† .40		103⅛	102⅝	102⅝	— ⅛
WVaPulp & Pap	4	19⅝	19⅝	19⅝	— ⅛
West Auto Sup	2	28⅝	28	28⅝	+ ⅛
West Union Tel	66	29⅛	28⅛	29⅛	+1
Westing Air Br	5	22⅝	22⅛	22⅛	— ⅛
West El&Mfg	4	88⅝	88⅛	88⅛	— ⅛
West El Inst	1	31	31	31	
Westvaco Chlor	1	33⅛	33⅛	33⅛	+ ⅛
WestvocoChlpf† .20		111	111	111	
White Motor	2	15⅛	15⅛	15⅛	
White Rk M Sp	1	6⅝	6⅝	6⅝	
White Sew Mach	3	4⅛	4⅛	4⅛	— ⅛
Wilcox Oil&Gas	2	2	2	2	
Willys-Overland	4	2	2	2	
Willys-Overld pf	3	4½	4⅛	4½	
Wilson & Co	3	6⅛	6⅛	6⅛	
Wilson&Co $6pf	2	72⅝	72⅛	72⅝	— ⅛
Woolworth(FW)	12	29⅛	28⅝	29⅛	— ⅛
WorthingtonP&M	3	22⅝	22⅛	22⅝	— ⅛
Wright Aerot .90		116	115	116	— ⅛
Wrigley (W) Jr	1	67¼	67¼	67¼	+ ⅛
Y					
Yale & Towne	2	20	19⅝	20	— ¼
Yellow Tr & C	9	15⅛	14⅝	15⅛	— ⅛
Young Spg & W	1	9⅛	9⅛	9⅛	— ⅛
Youngst Sh & T	3	38	37⅝	37⅝	— ⅛
Youngst Stl Dr	2	16	15⅝	15⅝	
Z					
Zonite Products	10	2⅝	2⅛	2⅝	+ ¼

New York Curb Stocks

By the Associated Press

Total stock sales yesterday 148,000 shares; year ago 125,320 shares.

Sales in hundreds.	High	Low	Close
A			
1 †Aero Sup B(.30g)	5⅝	5⅝	5⅝
1 †Air Investors	1½	1½	1½
3 †Allied Prod (1g)	20	19	19
1 Alum Co Am (3g)	114½	114	114
1 †Am Beverage	⅝	⅝	⅝
1 †Am Cit P&L B	⅛	⅛	⅛
4 AmCyan B(.60)XD	41½	41	41
9 †Af Exp Lines (1g)	21⅛	20⅝	21
2 Am Fork & H(.95g)	12⅝	12⅝	12⅝
7 As Gas & El (1.60s)	24⅛	24	24⅛
1 †Am Gen (.15g)	2⅝	2⅝	2⅝
14 Am Light & T(1.20)	13	12⅝	12⅝
2 Am Lt & T pf(1½)	27½	27½	27½
1 †Am Maracaibo	⅛	⅛	⅛
4 †Am Republics(.10g)	7⅝	7⅛	7⅝
2 †Am Seal—K(.12g)	2⅞	2⅞	2⅞
5 Am Superpow	⅛	⅛	⅛
3 Am Superpof 1 pf	51⅛	50⅛	51⅛
1 Am Superpow pf	3⅝	3⅝	3⅝
14 Am Thread pf (¼)	2⅝	2⅝	2⅝
1 Am Writing Pap	2⅝	2⅝	2⅝
1 Appal El P pf(4½)	107⅛	107⅛	107⅛
45 Ark Nat Gas A	1⅝	1⅝	1⅝
1 Ark N Gas pf(.30k)	7⅝	7⅝	7⅝
1 †Asso G & El A	⅛	⅛	⅛
1 Atl Cst Fish	3⅝	3⅝	3⅝
1 †Atlas Corp war	⅛	⅛	⅛
1 †Atlas Ply (2)	17	17	17
1 †Auburn Cen Mfg	3⅝	3⅝	3⅝
3 †Ayrshire P Coll	7⅛	7⅛	7⅛
B			
1 †Baldwin Loco war	5½	5½	5½
6 †Barium Sta Stl	1⅛	1⅛	1⅛
2 †Basic Refrac(.60g)	10⅝	10⅝	10⅝
1 †Beech Airc	11⅝	11⅝	11⅝
37 †Bell Airc	19⅝	19	19⅝
6 †Bellanca Airc	3⅝	3½	3½
1 †Berk & Gay Furn	⅛	⅛	⅛
1 †Birds S Fdy(⅛g)	7⅝	7⅝	7⅝
3 Bliss (E W)	16⅝	16⅝	16⅝
1 †Blmenthal (S)	8	8	8
43 Brazil Tr L & P	5⅝	5⅝	5⅝
1 †Breeze Corp (1e)	9⅛	9⅛	9⅛
46 †Brewst Aero (.30g)	11⅛	10½	11⅛
1 †Bridgpt Mach	4⅝	4⅝	4⅝
1 Brill A	3⅝	3⅝	3⅝
1 †Brown-F Dist	13	13	13
2 Bruce (E L) (⅛g)	17⅝	17⅝	17⅝
1 Buf N&EP pf (1.60)	17⅛	17⅛	17⅛
1 BufN&EP 5 pf (5)	94⅛	94⅛	94⅛
11 Bunk Hill & S (1)	12	12	12
1 Burma Ltd (.046g)	⅝	⅝	⅝
C			
2 Calamba Sug (1.60)	11	11	11
2 Cal El Pow	2⅝	2⅝	2⅝
1 Can IndAlcA(h.10g)	2⅛	2⅛	2⅛
2 Can Marconi(h.04g)	⅝	⅝	⅝
6 Carrier Corp	7⅝	7⅝	7⅝
2 †Catalin Am (.10g)	2⅝	2⅝	2⅝
1 CenHudG&E (.57g)	8⅛	8⅛	8⅛
1 Cen St El	1-32	1-32	1-32
122 †Cessna Airc (.70g)	13⅛	12⅝	13⅛
1 Chi Riv&Mch (⅛g)	7⅝	7⅝	7⅝
1.50 Childs pf	15	14⅝	15
3 Cities Service	4⅝	4⅝	4⅝
5 Claude Neon Ltg	⅛	⅛	⅛
1 Cleve El Illum(2¼)	40⅝	39⅝	40⅝
1 †Colo Fuel & I war	2⅝	2⅝	2⅝
2 Colts P F Arms(2a)	74	74	74
48 Colum O & G	1⅝	1⅝	1⅝
2 †Comm Wat Svc	⅛	⅛	⅛
6 †Conn Tel & El	1⅝	1⅝	1⅝
2 †Cons Biscuit (.10g)	1⅝	1⅝	1⅝
3 †Con G&EBal(3.60)	58⅝	58⅝	58⅝
2 †Cons Gas Ut	1⅝	1⅝	1⅝
1 Cons Mng&S (h1a)	28⅛	28⅛	28⅛
2 †Cons RetStrs(.20e)	4⅛	4	4⅛
16 Cons Stl Corp	8⅝	8⅛	8⅝
1 †Cont Oil Mex	⅝	⅝	⅝
1 †Cooper-Bess (⅛g)	9	9	9
1 †Cosden Petro	1⅛	1⅛	1⅛
10 Creole Pet (⅛a)	17⅝	17⅝	17⅝
1 †Crocker-Wh El M	6⅝	6⅝	6⅝
67 †Cub Atl Sug (⅛e)	12⅛	11⅞	12⅛
D			
2 Darby Pet (⅛g)	8	7⅝	7⅝
1 †Decca Record(.60a)	7⅝	7⅝	7⅝
1 †Delay Strs (.30g)	3⅝	3⅝	3⅝
1 †Det M Stove (.20g)	2⅝	2⅝	2⅝
1 †Divco Tw Trk (1g)	7⅝	7⅝	7⅝
1 †DubilierCon (2⅛g)	75	75	75
1 Duval Tex Sul (⅛g)	7	7	7
E			
1 Easy W MB (⅛g)	2⅛	2⅛	2⅛
1 El Bond & Sh	2⅝	2⅝	2⅝
16 El Bond & Shpf(6)	64⅛	63⅝	64⅛
8 El Bo & Sh$5 pf(5)	59⅝	58⅝	59⅝
1 †Emerson El (.10e)	5⅛	5⅛	5⅛
3 †Equity Corp	⅛	⅛	⅛
2 Equity Cor$3pf(⅛k)	19⅛	19⅛	19⅛
2 †Eureka Pipe L(2a)	20⅝	20⅝	20⅝
F			
6 †Fairchild Av (⅛g)	11⅝	11⅝	11⅝
22 †Fairchild En & Air	3	2⅞	2⅞
1 †Falstaff Br (.60a)	8⅝	8⅝	8⅝
1 †Fansteel Met	7⅝	7⅝	7⅝
1 †Pedders Mfg (.45g)	7⅝	7⅝	7⅝
8 Ford Mot Ltd	1⅝	1⅝	1⅝
5 †Frank Cou Dis	1⅛	1⅛	1⅛
2 †Froedt G & M (.80)	9	9	9
G			
3 Glen Ald Coal(.90g)	13⅝	13⅝	13⅝
1 Gorh Inc A	1⅝	1⅝	1⅝
1 Gorh Mfg (2g)	32⅝	32⅝	32⅝
5 †Gt NY Brew	⅛	⅛	⅛
1 †Groc Str Prod	1⅝	1⅝	1⅝
4 Gulf Oil (1)	36	35⅝	36
H			
1 Hall Lamp (.60g)	4⅝	4⅝	4⅝
1 †Hecla Min (.70g)	6⅛	6⅛	6⅛
1 †Hoe R & Co A	18	18	18
1 Holophane (1g)	16⅛	16⅛	16⅛
2 Humble Oil (1⅛g)	62	61⅝	61⅝
3 †Hum-Ross F (.30g)	7	6⅞	7
1 †Huyler's	⅛	⅛	⅛
1 †Hygrade Fd	1⅝	1⅝	1⅝
I			
10 †Ill Iowa Pow	3⅛	3⅛	3⅛
1 †Ill Iowa P div ct	⅛	⅛	⅛
2 †Ill Iowa P pf (2k)	30⅝	30	30⅝
1 Imp Tb C (h.40a)	8⅝	8⅝	8⅝
3 Ins Co N Am (2⅛a)	80	79⅝	79⅝
3 Int Hyd-El pf	3⅛	3	3
10 Int Petrol (h1)	9⅝	9⅝	9⅝
13 †Int Prod (⅛g)	4⅝	4⅝	4⅝
2 †Int Vitamin (.30)	5⅝	5⅝	5⅝
2 †Int Home Eq (.80)	7⅝	7⅝	7⅝
1 †Irving Air Ch (1)	11⅝	11⅝	11⅝
J			
4 †Jacobs (F L)	1⅝	1⅝	1⅝
K			
1 †Kirby Pet (.10g)	2	2	2
L			
1 L Sh M (1.20g)	10⅝	10⅝	10⅝
2 Lehigh C&N (⅛g)	5⅝	5⅝	5⅝
12 L Star Gas (.40g)	8⅝	8⅝	8⅝
1 Long Is L pf B	29	29	29
9 †Louis L&E (.30g)	5	4⅞	4⅞
M			
3 †Manati Sug war	⅛	⅛	⅛
1 †Marion St Shov	3⅝	3⅝	3⅝
1 †McCord Rad B	1⅛	1⅛	1⅛
1 McWill Dredg	9⅛	9⅛	9⅛
10 †Merritt-C & S	7⅝	7⅝	7⅝
4 †Mich Bumper	⅛	⅛	⅛
1 Michigan Sug	1⅛	1⅛	1⅛
1 Mich Sug pf (.60k)	7	7	7
3 Mid St P Bvtc(.05g)	⅝	⅝	⅝
2 †Mid-West Abr	1⅝	1⅝	1⅝
1 †Midwest Oil (.90)	7⅛	7⅛	7⅛
1 †Mock J Voeh (⅛g)	7⅛	7⅛	7⅛
4 †Molybdenum (⅛g)	6⅝	6⅝	6⅝
2 Mount Prod (.60)	5⅝	5⅝	5⅝
1 †Mur Oh Mfg (.60g)	11⅝	11⅝	11⅝
N			
2 †Nat Bellas Hess	⅛	⅛	⅛
2 †Nat Cont (⅛g)	10⅝	10⅛	10⅝
2 Nat Mfr & Strs	5	5	5
1 †Nat Rub Mch(⅛g)	6	6	6
1 †Nat Trans (⅛e)	11⅝	11⅝	11⅝
1 Nat Tun & Mines	3⅝	3⅝	3⅝
1 †New Idea Inc(.60)	17	16⅝	17
2 N J Zinc (2⅛g)	69⅝	69	69
2.50 †NY&Hon Ros(1⅛g)	17⅛	17	17
5 †Niag HudPow(.15e)	2⅝	2⅝	2⅝
1 †NiagHud 1 pf (5)	68⅛	68	68⅛
5 †Niag Sh MdB(.30e)	3⅝	3⅝	3⅝
2 †Niles-Bem-P (3g)	50⅛	50⅛	50⅛
1 †Nor Am Lt & Pow	5-64	5-64	5-64
1 Nor Am L & P pf	90⅛	90⅛	90⅛
2 †Nor Am RayA(1g)	20⅝	20⅝	20⅝
6 †Nor Am Ray B(1g)	21	20⅝	20⅝
4 Nor Sta Pw A	4⅛	4⅛	4⅛
O			
6 †Ogden Corp	3⅛	3⅛	3⅛
P			
1 Pac G&E 6 pf	32⅛	32⅛	32⅛
1 Pac G&E5½ pf(1⅜)	30⅛	30⅛	30⅛
71 †Pantepec Oil Ven	4⅛	4⅛	4⅛
1 †Prkersbrg R&R	7⅝	7⅝	7⅝
2 Penn-Mex Fuel	⅛	⅛	⅛
23 Pennroad (.20e)	3⅛	3⅛	3⅛
1 †Pa Wat&Pow (4)	50⅝	50⅝	50⅝
6 †Pharis T & R	3⅝	3⅝	3⅝
1 †Phoenix Sec	8⅝	8⅝	8⅝
2 †Pioneer Gold (h.40)	1⅝	1⅝	1⅝
1 Pitney-Bowes (.40)	5⅝	5⅝	5⅝
2.20 Pitts&Lake E(2⅛g)	67	66⅝	66⅝
4 Pitts Pl Gl (3g)	79⅛	78⅝	78⅝
1 †Plough Inc (.60)	9	9	9
1 †Potrero Sugar	1⅝	1⅝	1⅝
2 Pressed Met (⅛g)	7	7	7
1.25 P S Ind $7 pr pf	133⅝	133⅛	133⅝
1.50 P S Ind $6 pf	70⅛	69⅝	69⅝
1.50 Pug Sd P&L $6 pf	53⅝	52⅛	52⅛
R			
1 †RKO opt war	⅛	⅛	⅛
1 Raytheon Mfg	3⅛	3⅛	3⅛
2 †Red Bank Oil	⅛	⅛	⅛
10 †Reiter-Fost	⅛	⅛	⅛
41 †Republic Avia	4⅛	4	4⅛
1 †Rome Cable (.45g)	9⅛	9⅛	9⅛
1 †Root Pet	2⅛	2⅛	2⅛
42 †Ryan Aero	5⅛	5⅛	5⅛
3 Ryan Cons Pet(.10e)	2⅝	2⅝	2⅝
3 †Ryerson &Haynes	1⅛	1⅛	1⅛
S			
5 St Regis Pap	2⅝	2⅝	2⅝
3 †Salt Dome Oil	5⅛	5⅛	5⅛
1 †Savoy Oil	⅛	⅛	⅛
1 Scovill Mfg (1⅛g)	27⅝	27⅛	27⅝
1 Segal Lock & H	⅛	⅛	⅛
2 Seiberling Rub	5⅝	5⅝	5⅝
1 †Sel In (al ct) (5⅛)	47	47	47
1 †Sel Ind pr (5⅛)	47⅛	47	47⅛
2 Serrick B	5⅛	5⅛	5⅛
3 †Seton Leath (⅛g)	5⅛	5⅛	5⅛
8 †Shat-Denn (⅛g)	3	2⅞	2⅞
1 †Sherwin-Wms (3a)	82⅝	82⅛	82⅝
1 †Simplicity Pat	1⅝	1⅝	1⅝
14 †Solar Airc (.15e)	3⅛	3⅛	3⅛
4 †So Coast	2⅝	2⅝	2⅝
1 So C Ed C pf (1⅛)	29	29	29
1 †Spalding	1	1	1
1 †Spalding 1 pf	8⅛	8⅛	8⅛
2 †St Oil Ky (1)	19⅛	19	19⅛
2 †Sterl Al Pd (1.20e)	6	5⅝	5⅝
1 †Sterl Brew	1	1	1
1 †Sterling Inc	1⅛	1⅛	1⅛
2 Sullivan Mh (⅛g)	14⅛	14⅛	14⅛
4 †Superior Oil Cal	36⅛	36⅛	36⅛
1 †Taggart	2⅝	2⅝	2⅝
1 †Tampa El (1.35g)	21	21	21
2 Technicolor (⅛g)	9⅝	9⅝	9⅝
2 †Tex O & L (.20g)	3	3	3
1 †Tilo Roof (.80)	6⅛	6⅛	6⅛
2 †Tri-Cont war	⅛	⅛	⅛
1 Tubize Chat	7⅝	7⅝	7⅝
9 †Nn Airc P (1a)XD	10⅛	10	10⅛
U			
13 Unit Gas	⅛	⅛	⅛
4 †Unit Gas pf (6⅛k)	117⅝	117	117⅝
7 Unit Lt & Pow A	⅛	⅛	⅛
4 Unit Lt & Pow B	⅛	⅛	⅛
11 Unit Lt & P pf	24⅛	23⅝	24⅛
4 U S Foil B	6⅛	6	6
4 †U S Lines pf	5⅝	5⅝	5⅝
1 U S Radiator	1⅝	1⅝	1⅝
1 †Unit W Pa (.10g)	1⅛	1⅛	1⅛
6 †Univ Corp vtc	8⅝	8⅝	8⅝
4 †Utah-Idaho S(.15g)	2⅝	2⅝	2⅝
V			
1 †Venezuel Pet	3⅝	3⅝	3⅝
11 †Vultee Airc	9⅝	9⅛	9⅝
W			
6 Waco Airc	5⅝	5⅝	5⅝
3 †Wellington Oil	2⅛	2⅛	2⅛
4 †West Air Lines	3⅝	3⅝	3⅝
1 †West Tab & Sta(2g)	18⅛	18⅛	18⅛
1 †Wright Harg(h.40a)	3	3	3

†Stock so marked are fully listed on the curb exchange. All others are dealt an an unlisted trading basis.

Rates of dividends in the foregoing table are annual disbursements based on the last quarterly or semiannual declaration. Unless otherwise noted, special or extra dividends are not included.

XD—Ex dividend. XR—Ex rights. (a) Also extra or extras. (d) Cash or stock. (e) Paid last year. (f) Payable in stock. (g) Declared or paid so far this year. (h) Payable in Canadian funds. (k) Accumulated dividend paid or declared this year. (ur) Under rule. (ww) With warrants. (xw) Without warrants. (war) Warrants.

Dividend Actions

	Rate	Period	Stk. of record	Payable
Accumulated				
Amalg Leath 6% cv pf	.75	..	9-18	10-1
Int Pow 7% pf	$1.75	..	9-15	10-1
Peabody Coal 6% pf	1.50	..	9-15	9-25
Sherwin-Williams Co. of Can Ltd 7% pf	3.50	..	9-15	10-1
Regular				
Bohn Alum & Brass	.50	..	9-15	10-1
Borg Warner	.50	..	9-16	10-1
Greyhound Corp (Del)	.25	Q	9-20	10-1
Holly Development Co	.01	Q	9-30	10-25
Houston Natural Gas	.25	Q	9-23	9-30
Merck & Co	.25	..	9-19	10-1
Midland Steel Prod	.50	..	9-16	10-1
Natl Steel Car Ltd	.50	Q	9-30	10-15
Noblitt-Sparks Indus	.75	..	9-16	9-30
Pratt & Lambert Inc	.50	..	9-15	10-1

United States Treasury Position

By the Associated Press

The position of the Treasury Sept. 3 compared with comparable date a year ago:

	Sept. 3, 1941	Sept. 4, 1940
Receipts	$19,123,930.63	$15,903,877.72
Expenditures	45,822,842.06	21,476,543.30
Net balance	2,650,300,236.00	2,471,360,065.96
Working balance included	1,937,413,663.23	1,737,963,968.27
Customs receipts for month	3,062,612.73	1,938,896.38
Receipts for fiscal year (July 1)	271,362,381.89	838,105,258.27
Expenditures	2,333,316,904.39	1,692,356,442.47
Excess of expenditures	2,451,663,602.70	774,253,184.20
Gross debt	50,644,798,832.00	43,911,089,718.64
Decrease under previous day	58,097,081.82	
Gold assets	22,732,423,911.10	20,946,100,881.30

Transactions on N. Y. Bond Market

By the Associated Press

Total bond sales yesterday $6,237,300, previous day $6,731,700, week ago $5,471,000, year ago $5,983,100, two years ago $18,982,300. January 1 to date $1,452,064,725, year ago $1,050,219,775, two years ago $1,280,667,825.

Range of United States Government Issues

1941 High	1941 Low	Sept. 5 Sales		High	Low	Last	Change	Bid	Asked	Yield
109.9	107.14	1	Treasury 3¼s, 1946-44	107.14	107.14	107.14	— .1	107.14	107.15	.36
113.18	111.7	2	Treasury 4s, 1954-44	111.7	111.7	111.7	— .14	111.8	111.10	.51
108.16	105.4	2	Treasury 2½s, 1952-50	107.30	107.30	107.30	+ .10	107.30	108.1	1.55
110.31	106.31	2	Treasury 2¾s, 1963-58	110.24	110.24	110.24	+ .3	110.25	110.28	1.99
107.26	106.17	1	Home Own Ln 3s, 1952-44	106.20	106.20	106.20	+ .1	106.20	106.22	.45

Dow-Jones Bonds

By the United Press

New York, Sept. 5.

40 bonds	90.41	—0.08
10 first rails	92.70	—0.05
10 second rails	51.39	—0.19
10 utilities	110.21	—0.05
10 industrials	107.48	—0.03

Sales in thousands.	High	Low	Close
CORPORATION BONDS			
A			
13 Alleghany cv 5 '44	92⅝	92	92¼
18 Alleghany 5 '49	77⅝	77⅛	77⅝
18 †Alleghany 5 '50 st	64½	64¼	64½
26 Allis Chalm cv 4 '52	108⅝	108⅛	108½
23 Am & For P 5 2030	64½	62¾	64½
88 Am I G Ch 5½ '49	103	102½	102½
9 Am T&T 3¼ '66	108½	108½	108½
13 Am T&T 3¼ '61	108⅝	108⅝	108⅝
8 Arm Del 4 '55	106⅛	106	106
2 AT & SF 4 '95	110¼	109⅞	109⅞
7 AT & SF 4½ '48	104⅛	103⅝	103⅝
9 A G Line 1st 4 '52	78⅛	78⅛	78⅛
B			
19 B&O '95 st A	33⅝	33⅛	33⅝
19 B & O '95 st C	37⅛	36⅛	36⅞
96 †B&O cv '60 st	31	30½	30⅝
13 B & O 4 '48	59⅝	58	59⅝
1 B&O S W '50 st	42	42	42
3 Bell T Pa 5 '48 B	110½	110½	110½
8 †Boston&Me 4½ '70	33⅝	33	33
2 Boston&Me 4 '60	71½	71⅛	71½
19 Buf R&P '57 st	39⅛	39	39⅛
C			
3 Can Nat 5 '69 July	104⅝	104⅝	104⅝
1 Can Pac 4½ '60	80⅛	80⅛	80⅛
3 Can Pac 4s perp	65	65	65
1 Can Pac 5 '54	101	101	101
4 Celanese 3 '55	52½	52⅛	52½
4 Cen Pac 5 '60	70⅛	70⅛	70⅛
1 Cen Pac 1st 4 '49	87⅛	87	87
1 Certain-td 5½ '48	105	105	105
6 C & O 3½ '96 D	104⅝	104⅝	104⅝
1 C&O rfg 3½ '96E	17	16½	16½
4 †Chi&Alton 3 '49	78⅛	77⅝	77⅝
15 CB&Q gen 4 '58	89⅛	89⅛	89⅛
5 CB&Q 3½ Ill '49	36⅛	36⅛	36⅛
4 †ChGW inc 4½ 2039	65⅛	65⅛	65⅛
2 Chi Wt W 4 '88	11	10⅝	11
37 †CMSP&Pac 5 '75	2⅝	2⅝	2⅝
16 †CMSP&P aj 5 2000	40½	40⅛	40½
3 †CM&SP 4½ '89C	18	17⅝	18
17 †Ch&NW rfg 5 2037	2⅝	2⅝	2⅝
83 †Ch&NW vc 4¾ '49	14⅛	14⅛	14⅛
20 †CRI&P 4½ '52A	22⅛	22⅛	22⅛
52 †CRI&P 4 '88	13⅛	13	13⅛
15 †CRI&P rfg 4 '34	53⅝	53⅛	53⅝
11 CCC&StL 4½ '77	22⅝	22⅛	22⅛
9 Col & So 4½ '80	103⅝	103⅝	103⅝
2 Colmbia G 5'52 May	103⅝	103⅛	103⅝
7 Columbia G 5 '61	56⅛	55⅛	56⅛
33 †Com Mac inc'69ww	111⅝	111⅝	111⅝
1 Comw Ed cv 3½ '58	106	106	106
7 Con Edis 3½ '48	104⅛	104⅛	104⅛
10 Con Oil cv 3½ '51	110⅛	110⅛	110⅛
5 Consum Pw 3½ '70	106⅝	106⅝	106⅝
6 Cont'l Oil 2¾ '48	21	21	21
1 †Cuba N Ry 5½ '42			
D			
4 Dayton P&L 3 '70	107⅝	107⅝	107⅝
43 Del&Hud rfg 4 '43	54⅛	54⅛	54⅛
15 †D & R G 4 '36	15⅝	15⅛	15⅝
33 †D&RG W 5 '78	15⅝	15⅛	15⅝
4 Duquesnt Lt 3½ '65	106	105⅝	105⅝
E			
28 †Erie rfg 5 '67	30½	30⅛	30⅛
20 †Erie rfg 5 '75	30½	30⅛	30⅛
13 †Erie gen lien 4 '96	58⅛	58	58
F			
9 †Fla E Cst 5 '74	9	9	9
G			
28 Gen Stl C 5½ '49	95	94	95
31 Goodrich 4¼ '56	105⅛	105	105
8 Gt Nor 4½ '77 E	89	88⅝	89
20 Gt Nor 4 '46 G	100	100	100
18 Gt Nor 4 '46 H	96⅛	96	96
7 †Gulf M&O inc2015	47⅝	47⅝	47⅝
H			
3 Hudson Cl 5 '62 A	39⅝	39⅛	39⅝
6 Hud & M rfg 5 '57	44	43½	43⅝
34 †H & M inc 5 '57	12	11⅞	12
I			
15 Ill Bell T 2¾ '81	103⅞	103⅝	103⅞
23 Ill Cen rfg 4 '55	42⅝	42⅛	42⅛
6 Ill Cen 4¾ '66	44⅝	44⅛	44⅝
22 IC&CSL&NO 5 '63A	45⅝	45⅛	45⅝
15 Interl Iron cv 4 '47	101⅛	101⅛	101⅛
1 †Int Gt N 1st 6 '52	18	18	18
6 †Int Hyd El cv 6 '44	33½	33	33½
6 Int Mer Mar 6 '41	91⅛	90⅝	90⅝
8 Int Paper 5 '47	104⅛	104⅛	104⅛
5 Int T&T 4½ '52	45⅛	44⅝	44⅝
107 Int T&T 5 '55	48⅝	47⅝	47⅝
80 Int			
K			
11 K C Term 4 '60	109	108⅝	109
L			
236 Lac Gas 5½ '53	89	87	87½
1 †Lautaro Nit inc '75	30	30	30
4 Leh V H Term 5 '54	50	50	50
13 Leh Val 4½ 2003 st	33⅛	33	33
35 Leh V 4 2003 st	31⅛	31	31⅛
12 Long Isl rfg 4 '49	96	95⅝	96
3 Louis & N 3¾ 2003	85	85	85
2 Mich Con Gas 4 '63	106⅝	106⅝	106⅝
M			
13 †MSPASSM cn 4'38	12	11⅝	11⅝
16 M-K-Tex 5 '62A	26⅛	26⅛	26⅛
10 M-K-Tex 1st 4 '90	34	33⅛	34
3 †Mo Pac cv 5⅛ '49	1	1	1
23 †Mo Pac 5 '77 F	27⅛	26⅝	27
5 †Mo Pac 5 '81 I	27	27	27
5 †Mo Pac gen 4 '75	2⅛	2⅛	2⅛
1 Mon W Pa PSv6 '65	112	112	112
7 Mor &Essex4½ '55	37½	37⅛	37½
1 Mor&Essex 3½ 2000	41⅛	41⅛	41⅛
N			
9 Nat Dairy 3¼ '60	105⅝	105½	105½
4 Nat Distill 3½ '49	104	103⅝	104
3 Natl Steel 3 '65	105⅝	105⅛	105⅛
2 †NO Tex&M 5½ '54	42⅛	42⅛	42⅛
84 NYC rfg 5 2013	59	58⅛	59
70 NYC 4½ 2013A	54⅛	53⅝	53⅝
2 NYC cn 4 '98	57⅛	57⅝	57⅛
2 NYC cv 3¾ '52	57⅝	57⅛	57⅛
37 NYC&HR 3½ '97	77⅛	77⅛	77⅛
31 NYChi&StL 4½ '78	62⅛	61⅝	62⅛
13 †NYNH&H cv 6 '48	29⅛	28⅝	28⅝
20 †NYNH&H 4½ '67	28	27⅝	27⅝
5 †NYW&Bost4½ '46	4	3⅝	3⅝
2 NiagaraSh cv5½ '50	103⅝	103⅝	103⅝
41 Nor Pac 6 2047	62⅝	62⅛	62⅝
16 Nor Pac 4 '97	72⅛	71⅝	71⅝
10 Nor Pac 3 2047	41⅝	41⅛	41⅝
O			
2 Or-WashRR&N4 '61	106⅝	106⅝	106⅝
P			
2 Pac G&E 3¾ '61	110⅝	110⅝	110⅝
6 Pac T&T 3¼ '66 B	110⅛	110⅛	110⅛
1 Pen P&Lt 3½ '69	110	110	110
1 Pen RR gen 5 '68	112	112	112
14 PenRR gen 4½ '65	105⅛	105	105⅛
31 Pen RR 4½ deb '70	93⅛	93	93⅛
22 Pen RR 3¾ '70	96½	96	96½
11 Pen RR 3¼ '52	88⅛	88	88
7 Pere Marq 4½ '80	63⅛	62⅝	63
7 †PhReadC&I cv6 '49	6⅝	6⅝	6⅝
9 †PhRead C&I 5 '73	27	26⅝	27
2 †‡PhilippineRy 4 '37	8⅛	8	8
8 Portl Gen E 4½ '60	87⅝	87⅛	87½
R			
3 Reads 4½ '97 A	82⅛	82⅛	82⅛
9 RepublicSteel4½ '61	104⅝	104⅝	104⅝
S			
15 †‡StLIM&S4R&G '33	72¼	72⅛	72¼
137 St L S F 4½ '78	15⅛	15⅛	15⅛
152 †St L S F 4 '50 A	15	14⅝	14⅝
49 †Seab A L cn 6 '45	8⅛	8⅛	8⅛
1 †Sea-A Fla 6 '35A ct	4⅝	4⅝	4⅝
20 Shell Un 2½ '54	98⅝	98⅝	98⅝
16 Socony-Vac 3 '64	106⅝	106½	106½
10 So Bell T&T 3¼ '62	109	109	109
5 So Bell T&T 3 '70	108⅝	108½	108⅝
21 Sou Pac 4½ '81	50⅝	50⅛	50⅝
10 So Pac 4½ '69	51	50⅝	50⅝
23 So Pac rfg 4 '55	64⅛	63⅝	64⅛
65 So Pac 3¾ '46	68⅝	68⅛	68⅝
32 So Pac 4½ Ore '77	51⅝	51⅛	51⅝
12 South Ry cn 5 '94	91⅛	91	91⅛
24 South R gen 4 '56	61⅛	60⅝	60⅝
1 S W Bell T 3 '68	108⅝	108⅝	108⅝
12 Stand Oil NJ 3 '61	105⅛	105⅛	105⅛
T			
5 Tex Corp 3 '65	106⅝	106⅝	106⅝
14 Tex & Pac 5 '79 C	64⅛	64⅛	64⅛
116 †Third Ave aj 5 '60	15⅝	15⅛	15⅝
U			
18 Un Pac 1st 4 '47	111½	111½	111½
11 Un Cig-Wh St 5 '52	77⅛	76⅝	77
7 Unit Drug 5 '53	88⅝	88½	88½
V			
5 Virginian Ry 3¾ '66	109	109	109
W			
24 †Wabash 1st 5 '39	71⅛	70⅛	70⅛
87 †Wabash 4½ '78C	18⅛	17⅝	18⅛
8 Walwrth 4 '55	85	84⅛	84⅛
15 Warner Bros 6 '48	96⅝	96⅝	96⅝
9 †Warren Bros 6 '41	76⅛	76	76⅛
13 Westn Md 4 '52	91⅝	91⅛	91⅝
4 †Westn Pac 5 '46asd	27½	27⅛	27⅛
15 Western Un 5 '51	88	87⅝	87⅝
6 Western Un 4½ '50	84⅛	84	84⅛
21 Wheel Stl 3½ '66	94⅝	94⅛	94⅝
12 †Wis Cen 4 '49	40⅝	40⅛	40⅝
FOREIGN BONDS			
8 Argentine 4 '72 Feb	67	66⅝	67
1 Argentine 4½ '71	77⅛	77⅛	77⅛
1 †‡Brazil 8 '41	22⅝	22⅝	22⅝
1 †Brazil 6½ '27-57	18⅝	18⅝	18⅝
2 Canada 4 '60	101⅛	101⅛	101⅛
11 Canada 2¼ '44	97⅝	97½	97⅝
5 Copenhag 5 '52	31	31	31
1 †Cuba 5½ '45	95⅝	95⅝	95⅝
2 Cuba 4½ '77	67⅝	67⅝	67⅝
20 Denmark 4½ '62	46⅝	46⅝	46⅝
8 †Ger Gov 5½ '65	7⅝	7⅛	7⅝
1 †Ger Govt 7 '49	8⅛	8⅛	8⅛
4 †Italy 7 '51	21	21	21
8 Japan 6½ '54	55	54	55
1 Met Water 5½ '50	69⅝	69⅝	69⅝
15 †Mex Irr4½ '43 asd	6⅝	6⅝	6⅝
3 †Milan City 6½ '52	15	15	15
7 Norway 4½ '65	42	41	42
26 Norway 4 '63	41	40½	41
5 †Peru 1st 6 '60	8⅛	8⅛	8⅛
13 †Rio de Jan 6½ '53	10⅛	9⅝	9⅝
2 †Rio Gr do Sul 6 '68	10⅝	10⅝	10⅝
1 †Rome 6½ '52	16⅛	16⅛	16⅛
2 †Uruguay 6 '60	53⅛	53⅛	53⅛
160 Uru aj 3¾ 4 4⅛ '79	53⅛	52⅝	52⅝

XIN—Ex-interest.
CT—Certificates.
†Selling flat on account of default of principal or interest or both.
‡Selling flat for reasons other than default.
§Matured bonds. Negotiability impaired pending investigation.

United States Treasury Notes

(Reported by Robert C. Jones & Co.)
(Exempt from all income taxes, both normal and surtax.)

Outstanding (Millions.)	Issue	Coupon	Maturity	Bid	Asked	Approx. Yield
$204	Notes	1¼	12-15-41	101.26	101.28	....
426	Notes	1¾	3-15-42	102.5	102.7	....
342	Notes	2	9-15-42	103.6	103.8	....
232	Notes	1¾	12-15-42	103.1	103.3	....
232	Notes	¾	3-15-43	101	101.2	.03
629	Notes	1⅛	6-15-43	102.1	102.3	....
279	Notes	1	9-15-43	101.30	102	.01
421	Notes	1⅛	12-15-43	102.9	102.11	.09
515	Notes	1	3-15-44	102.2	102.4	.16
416	Notes	¾	6-15-44	101.13	101.15	.23
283	Notes	1	9-15-44	102.4	102.6	.27
635	†Notes	¾	9-15-44	100.20	100.22	.52
718	†Notes	¾	3-15-45	101.13	101.15	.33
531	†Notes	¾	12-15-45	100.17	100.19	.61

†Fully taxable.
(Figures after decimals are 32ds of a point.)

Federal Land Bank Bonds

Outstanding (Millions.)	Rate	Maturity	Bid	Asked
$218	3	7-55-45	108	108¼
202	3	1-56-46	108⅛	109⅛
213	3	5-56-46	109⅛	110
167	3¼	5-55-45	108⅛	108⅝
136	4	7-46-44	110	110⅛

United States Treasury Bills

(Exempt from all income taxes, both normal and surtax.)

Outstanding (Millions.)			Maturities				Bid	Asked
400	September		10,	17,	24,	1941	.10	....
500	October	L.	8, 15,	22,	29,	1941	.12	....
400	November	5,	12,	19,	26,	1941	.12	....

(Quotations are discount from par.)

Short Treasury Guaranteed Issues

Outstanding (Millions.)	Issue	Rate	Maturity	Bid	Asked	Approx. Yield
$412	†CCC	1¼	2-15-45	100.29	100.31	.84
204	CCC	1	11-15-41	100.24	100.26	....
289	CCC	¾	5- 1-43	100.23	100.25	.28
297	RFC	⅞	11- 1-41	100.24	100.26	....
310	RFC	⅞	1-15-42	100.23	100.25	....
276	RFC	1	7- 1-42	100.28	100.30	....
320	†RFC	⅞	10-15-42	100.23	100.25	.16
324	†RFC	1⅛	7-15-43	101.4	101.6	.48
211	†RFC	1	4-15-44	100.23	100.25	.70

†Fully taxable.
(Figures after decimals are 32ds of a point.)

F.H.L.B. Debentures and F.N.M.A. Notes

Outstanding (Millions.)	Issue	Rate	Maturity	Bid	Asked	Approx. Yield
$57	FHLB	¾	4-15-42	100.6	100.9	....
23½	FHLB	2	4- 1-43	102.14	102.18	....
29	FNMA	2	5-16-43	101.5	101.8	....
55	FNMA	1⅝	1944-40	101.14	101.18	....
100	USHA	¾	11 -1-41	100	100.3	....
114	USHA	¾	2- 1-44	100.7	102.10	.41

Koppang Gets Post With Bank

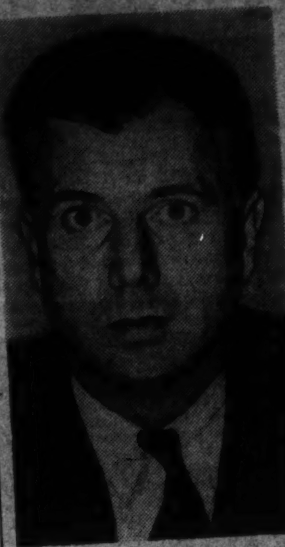

HENRY O. KOPPANG, examiner in chief of the field staff for the Federal Reserve System, has been appointed first vice president of the Federal Reserve Bank, Kansas City, Mo., it was announced yesterday. He will take over his new duties October 15. Koppang has served as chief examiner of the system since 1933, is a native of Helena, Mont., and prior to coming to Washington was engaged in commercial banking in the Northwestern United States. He resides here at 2737 Devonshire Place Northwest

Gas Shortage Far From Over, Officials Fear

An official in the Office of the Petroleum Coordinator last night branded as "premature and unfounded" the optimism over the predicted end of the gasoline shortage in the East.

"Anyone who says that the gas shortage is over is going out on a limb," he warned.

Commenting on the 25 per cent decrease in railroad rates, he stated that "the oil companies may have the best intentions, but the supplies they can handle will still be limited. They are faced with a shortage of trackage, unloading facilities and storage tanks," he said. "No matter how many railroad cars they get, they don't have the facilities to unload it all."

He stated that most of the oil storage tanks are on the seaboard, and not conveniently located.

Oil representatives could not be located last night for comment on his statement, but one railroad official asserted: "We pointed out these shortages ten months ago. Apparently nothing has been done."

Reason for the Optimism

Wednesday's optimism about the end of the gas shortage in the East resulted from a joint announcement by railroad and oil representatives that there would be a sharp reduction of tank-car haulage rates. The Association of American Railroads has announced a 25 per cent decrease. Representatives of 11 major oil companies had written to Ralph K. Davies, petroleum coordinator, promising "to press into service all available tank cars as rapidly as they can be supplied by the tank-car companies and moved by the railroads."

In railroad circles, it was estimated that at least a week would elapse before extensive shipments by tank cars could get under way rangements on the new rates. The because of the necessity for legal arInterstate Commerce Commission, for its part, agreed to give approval of the new rates within a day after the petition is filed, instead of the customary 30-day period.

Yesterday, Coordinator Davies appointed Ralph Park Russell, superintendent of car service for the Pennsylvania Railroad, as chief of the rail transportation section of the petroleum coordinator's office.

Davies also appointed three standing subcommittees, composed of oil industry representatives, to investigate problems of fuel oil, asphalt, and advertising, as they affect the petroleum coordinating program.

Frank A. Foley Funeral Services To Be Held Today

Mass will be said today at 10 a. m. at the Holy Trinity Church, Thirty-sixth and O Streets Northwest, for Frank A. Foley, retired contractor and builder, who died Wednesday at his home, 3531 O Street Northwest. Burial will be in Mount Olivet Cemetery.

Mr. Foley was educated in Washington and went into business with his father, the late Martin F. Foley. Since his father's death, he had managed the business until his retirement ten years ago.

Mr. Foley leaves his wife, Mrs. Mary Donovan Foley; three sons, Martin F., John J. and Raymond D. Foley, and two sisters, Mrs. Nell Sullivan, of Washington, and Miss Mary B. Foley, of Williamsburg, Mich.

W. H. Batterson Is Dead at 85

William Hixson Batterson, a retired superintendent with the Pullman Co., died yesterday morning at his home, 2815 Brandywine Street Northwest.

Mr. Batterson was born in 1856 near Findlay, O. After serving the Pullman Co. for many years in all parts of the country, he entered the chain laundry business. Since 1930 he has lived in Washington with his daughter and only survivor, Miss Florence Batterson. Funeral services will be held at the home on Sunday at 1 p. m. Burial will be in Mansfield, O.

Welfare Boost Of 25% Asked Due to Boom

Washington's welfare needs have increased 35 per cent because of the defense program, according to estimates submitted yesterday by the Board of Public Welfare for the next fiscal year to the District Commissioners.

The estimates call for a total of $10,235,119 or one-fourth more than this year.

The figures were made public yesterday by the Commissioners following protests from Congressional and public leaders upon the Commissioners' earlier decision to withhold them.

The report pointed out that many of the increases for personal services and equipment were attributed to the rapid growth of the city. The board also proposes removal of the "ceilings" placed by Congress for has frequently resulted in heated relief, old age and blind aid. This controversy.

Among the highlights of the proposals are requests for funds for general public assistance. For this, the Welfare Board has asked an increase from $1,025,000 to $1,696,100; for the care of dependent children, an increase from $213,000 to $343,180; for old-age help, from $620,000 to $871,290; for relief of the needy blind, an increase from $50,000 to $53,150; an increase from $170,000 to $200,000 for contribution to the WPA. This is a total increase for the next fiscal year of $887,720.

Standard to Be Met

As to why relief funds here should be boosted during the present defense business and employment boom, welfare officials said:

"The amount recommended for 1943 provides funds to permit increases in individual and family budgets in an amount approximately equivalent to meet the standard of relief budgets consistent with our social security programs and as stipulated in the appropriation act which prescribes the maximum grants."

The officials said that included in the estimates are provisions to take care of aid for 200 dependent children at an average of $456 a year for each case, of which $91,200 will be charged against local funds and $50,000 will be reimbursed by the Social Security Board.

The board proposed that Congress and the Commissioners eliminate present appropriation language which provides that not more than $24 a month be granted for relief of a single person; not more than $30 a month for a family of two persons, and for each dependent under 16 years, an addition of not more than $6. The total should not exceed $60 a month for any one family.

Similar provisions were recommended for old-age cases, with not more than $30 a month for one person and not more than $40 a month to one needy blind person.

Decrease Not Noted

The report continued:

"The normal experience in the total relief cases during the year usually shows an appreciable number of cases closed during the summer months and a gradual month-to-month increase during the fall and winter, reaching its peak in March. This customary and anticipated drop did not occur as it has in previous years."

The board seeks an appropriation of $434,364, as against $189,340 for the present year, for the Home for the Aged and Infirm. This represents an increase of 130 per cent. The largest item is $150,000 for a new power plant. The board also asked for $25,000 for plans for a new building and remarked: "The present institution cannot be operated much longer."

The board also wants to improve services at the home and asks for $43,940 for 37 new positions, including 39 custodial workers.

For the District Jail, 49 additional workers, mostly guards, are requested at an annual cost of $98,380 to permit the standard 44-hour work week.

Ira W. Hopkins Dies: Descendant Of Col. Beall

Ira W. Hopkins, 90, life-long Washington resident, died yesterday at his home, 1912 Belmont Road Northwest.

Mr. Hopkins was a direct descendant of Col. Ninian Beall, original proprietor of what is now Georgetown. He was born and educated in Washington. When he retired in 1927 from his position as auditor of the Farmers and Mechanics Branch of the Riggs Bank, Wisconsin Avenue and M Street Northwest, he was honored for his 40 years' service. He was a past master of the Hiram Lodge and an active member until his death.

Mr. Hopkins is survived by two nieces, Mrs. William S. Bishop, of Washington, and Mrs. Albert A. Cousins, of Portland, Oreg.

Services will be held on Monday afternoon at the Oak Hill Cemetery Chapel, with Masonic services at the grave.

Funeral Rites For A. S. Gunther Set for Today

Funeral services for Aloysius S. Gunther, 56, 1324 Monroe Street Northwest inspector, Bureau of Safety, ICC, who died here Thursday night after an illness of six months, will be conducted at 11 a. m. today at the Sacred Heart Church. Burial will take place Tuesday in Topeka, Kans.

Surviving are his widow, Mrs. Dollie Felker Gunther; a son, Francis J. Gunther, of Burbank, Calif.; a brother, Martin J. Gunther, of El Paso, Tex., and two sisters, Mrs. Gertrude Nestor, of Santa Monica, Calif., and Mrs. Thomas J. Mackey, of Topeka, Kans.

Late Ambassador Dodd's Father Dies

Raleigh, N. C., Sept. 5 (AP).—John Daniel Dodd, 94, father of the late Ambassador to Germany, William E. Dodd, died in a hospital here today. Mr. Dodd lived at Fuquay Springs.

Funeral services will be held at First Baptist Church in Clayton tomorrow afternoon.

Smith's Homer Gives Kavakos 6-to-1 Victory

"Cannonball Jack" Smith starred in a new role last night at the Washington Softball Stadium as his Kavakos mates hung a 6 to 1 defeat on Census Bureau in the first of a three-game series for the Recreational championship of the District. With the scored tied in the fourth, and three runners on, Smith blasted one of Milt Hoffman's slants far over the left field fence for a grand home run.

Smith then retired to right field where he pulled the fielding gem of the game on Driscoll's near hit on the foul line.

The scheduled exhibition game between Standard Linen and F. B. I. was broken up by rain in the first inning. Census and Kavakos will play the second game of the series at Washington Softball Stadium tomorrow night.

Census.	AB	H	O	A	Kavakos.	AB	H	O	A
Scheel,3b..	3	1	1	1	Porame,sf..	3	0	1	0
Wiger,sf...	3	1	0	0	Cr'fulli,1b.	2	0	4	1
J'sfield,1b	1	0	3	0	Burke,3b...	2	2	0	0
Rubin,rf..	1	0	0	0	Lamb,c....	2	1	12	3
Driscoll,c..	3	1	7	1	P.Grace,rf.	2	0	1	0
Koss,lf....	3	0	2	0	R.Grace,ss.	1	0	0	0
B'nstein,ss	2	0	3	0	Lee,2b.....	2	0	2	0
J'hnson,cf	2	0	0	0	Smith,rf,p.	3	2	1	0
Vaughn,2b	2	0	0	0	Swaner,cf..	3	1	0	1
O'hill,1b,rf	2	0	1	0	Kavakos,lf.	3	0	0	0
H'fman,p..	2	0	1	0					
Totals..24		3	18	2	Totals..23		6	21	5

Census Bureau .... 1 0 0 0 0 0 0—1
Kavakos .... 0 0 0 5 0 1 x—6

Runs—Scheel (2), Burke, Lamb, P. Grace, R. Grace (2), Smith, Wiger. Errors—Driscoll, Crisafulli, Lamb. Two-base hits—Swaner, Burke, Driscoll. Three-base hit—Scheel. Home run—Smith.

Park Police Enter Jersey Shoot Today

Special Dispatch to The Post

Spring Lake, N. J., Sept. 5.—The United States Park Police pistol team from Washington, D. C., will compete here tomorrow in the fourth annual team revolver matches sponsored by the Spring Lake Police Department. More than 50 teams from New York, New Jersey, Pennsylvania, Maryland, Delaware and the District of Columbia are entered.

Back for an attempt for the first leg on the new Spring Lake Borough Trophy will be the New York City police team, which retired the first trophy last year after winning it three consecutive years. Besides the plaques for the major winning teams there will be gold, silver and bronze medals given the team members in three divisions.

Participation in the shoot is by invitation. Firing will begin at 9:30 a. m. and continue throughout the day. The meet will be conducted under National Rifle Association rules and there will be no entry fee.

Police Chief Russell Hurden will supervise the meet.

Edgemere Tops Turf Card Today

By the United Press

The twenty-ninth running of the Edgemere Handicap at Aqueduct race track in New York, supported by the thirty-second Babylon, headlines the weekend horse racing throughout the United States with stakes also on the programs at Narragansett Park in Rhode Island and Washington Park in Illinois.

The Edgemere today drew a field of 10 with the Belair Stud entry of Foxbrough and Fenelon high weights for the mile and an eighth race. Their chief opposition is expected from Market Wise and Your Chance as all four horses make their last public appearance before the Narragansett Special.

The others entered included Devil's Crag, Omission, Nearsight, Royal Man, Parasang and Tola Rose.

Ben Whitaker's consistent Requested looms a heavy favorite over nine other 2-year-olds in the Babylon, a six furlong test.

At Narragansett Park, 13 thoroughbreds were entered in the $5000 Mary Dyer Handicap at a mile and a sixteenth while Mrs. Al Sabbath's Alsab, the best 2-year-old in the Midwest, headed six other juveniles entered in the six furlong $5000 Prairie State Stakes at Washington Park.

Hunt, Miss Morgan Win Net Titles

Chris Hunt and Dorothy Morgan are the 1941 Colored District of Columbia Recreation Department tennis champions, following matches this week on the Banneker courts.

Hunt, former C. I. A. A. champion, had a slow start but came back to trip Maurice (Flip) Jackson in the finals, 3—6, 4—6, 6—4, 7—5, 6—4. Miss Morgan also had trouble warming up, but finally defeated Mrs. Florence Barnes, 2—6, 6—4, 7—5.

Jackson had his revenge for the singles beating in doubles, when he paired with Dudley Woodard to trip Hunt and Frank Perkins, 6—4, 4—6, 6—4, 7—5. Jackson also captured the mixed doubles, pairing with Mrs. Barnes for a 6—3, 4—6, 6—3 margin over Woodard and Miss Morgan.

ENTRY COUPON
FEDERAL EMPLOYES' CHAMPIONSHIP
Table Tennis Tournament
sponsored by
THE WASHINGTON POST
at
THE ICE PALACE TABLE TENNIS COURTS
4461 Connecticut Ave. N.W.

Please enter my name in THE WASHINGTON POST-ICE PALACE TABLE TENNIS TOURNAMENT scheduled to begin Saturday, September 6, at 3 p. m.

NAME ....

ADDRESS ....

DEPT. OF GOVERNMENT ....

(The entry fee of 40 cents is to be paid at the Ice Palace before start of tournament. Entry fee covers practice period and use of the courts even though eliminated before finals of Sunday, September 7.)

FILL OUT AND MAIL OR TAKE TO ICE PALACE TABLE TENNIS COURTS - - 4461 CONNECTICUT AVENUE N.W.

Archibald's Manager Came Up Hard Way

BOXING, from Page 18.

boxing early and knew every sock there wuz."

The rotund manager met a pug one night and was invited to attend a fight. This Weil did. And from then on, was a manager, a job which has seen him steer two fighters to world titles and another, Arturo Godoy, to a championship shot at Heavyweight Champion Joe Louis. Besides Archibald, Weill managed Lou Ambers, that gallant lightweight king who recently retired.

Weill's One Rule

Weill, who is in town with Archibald while the featherweight is preparing for his 15-round battle with Chalky Wright next Thursday night, has one rule which has paid dividends in handling his fighters, and it is:

"Promise them nothin' and give them everything. Never ask a fighter for advice or he'll lose respect for you. Don't get too friendly with your fighter, or make a pal of him, or some mug will come along and move in on you."

Weill's contributions to the boxing game doesn't compare with his style in mastering the English language. In his "self-loined" English, he relates how he started in boxing, "it was my destination calling me."

Weill's career has carried him to the four-corners of the globe. On many trips he'd be away for months as his fighters engaged in bouts in every part of the country. He refers to these sorties as "bombstormin" trips. At one time Weill had 19 fighters in bouts in 19 places in a single night. Until Ambers came along, Weill was content with the quanity of his stable more than the quality. Twelve fighters were a small string for him. But when the sugar began to come in, Weill concentrated his efforts on the Herkimer, N. Y., youth. He was well rewarded when Ambers won the crown.

Finds Green Pastures

Weill has also done wonders with Archibald. In a division which isn't as lucrative as the heavier classes, he managed to place Archibald in choice spots. Even in Archibald's last fight against Richard Lemos in California when he lost, Weill realized a nice profit.

In talking of his fighters Weill always uses the present tense. "I lose the fight to Lemos in California, sure; but only two days was I off the train from New York and I fight him in his own backyard. I didn't get a scratch. If they want me to fight him again, I'll fight him. If he wants to meet me here, it's O. K. with me," continued Weill.

Weill is bringing Archibald back to Washington on an $8000 guarantee. It is here that the Providence puncher gained his first recognition. In 20 fights he has yet to meet defeat in Washingtont.

The impending Archibald-Wright bout at Griffith Stadium will be the second involving the New York-Maryland championship within a few months inasmuch as Archibald regained his crown from Harry Jeffra last May here. The September 11 bout will be unique in that it probably will find the challenger, Wright, established an odds-on favorite at ring time.

"But the odds don't hoit Joey," asserts Weill. "I'll win the duke. I've never lost here yet."

Ulines Purchase 6 Hockey Players From Canadiens

By the Associated Press

Montreal, Sept. 5.—The Montreal Canadiens of the National Hockey League today announced the sale of six players to the Washington Ulines, new entry in the American Hockey League.

The players were George Mantha, Polly Drouin, Louis Trudel, Conny Tudin, Alex Singbush and Allan Shields. The Canadiens have a working agreement with the Washington Club to replace the one they had last season with the New Haven Eagles.

A majority of the players sold saw most of their action with New Haven last year.

Sandy Spring Nine Host to W.-S. Giants

The Winston-Salem Giants, winners of 29 out of 32 games in the Carolinas this season, will open a two-day trip against the Sandy Spring Tigers, Maryland colored champions, under the arc lights tonight at Norbeck, Md., at 8:30 o'clock.

The Giants will clash with the Alexandria Departmentals, champions of northern Virginia, tomorrow in a double-header at Alexandria Municipal Stadium, the first game being slated for 1:30 o'clock.

Navy Bowling League Opens Monday Night

The Navy Department's 16-team men's league and 16-team mixed league will inaugurate pin action Monday night at Arcadia Alleys at 7:30 p. m. Admiral Moreell will officially launch the season by rolling out the first ball.

Phila. Stars To Face Black Yankees Here

With the famed initial sacker, Oscar Charleston, as manager, the Philadelphia Stars, contending for the championship in the Negro National League, will clash in a double-header tomorrow at Griffith Stadium with the New York Black Yankees, the opener at 2 o'clock.

Jim West will be on first base for the Quaker City team, while Sandlot Johnny Duckett will hold down the hot corner opposite. The keystone will be composed of Lonnie Jordan, or Dave Campbell at second, and Johnny Dockett at shortstop. The hard-hitting and fleet-footed outfield consists of Roy Parnell, Hank Dorsey and Sylvester Owens.

Chet Brewer, Henry McHenry and Lefty Walker will do mound duty for the Stars, being opposed by Bill Holland, Neil Rector and Bob Evans. The New Yorkers boast, in Kimbro, of the finest outfielder in the league, while Dick Seay and Harry Williams indicate the fine caliber of a smart infield.

37 Rounds On Amateur Boxing Card

At least 37 rounds of boxing will be offered ring fans Monday night at Turner's Arena on the District A. A. U.'s fourth card of the summer.

Billy Blake, chairman of the biffing committee, announced that Danny Petro, District 118-pound kingpin, and Tony Pikavetus of Baltimore will meet over a 5-round route and that efforts were being made to lengthen one more scrap from the customary three to five.

Charley Maimone and Cooper (Jack) White, or Lew Hanbury and Charley Petro may be the principals in the second 5-rounder. The Hanbury-Petro duel is a grudge affair and Lou is out to avenge Petro's upset victory in their first match a couple of months ago.

Maimone is toying with the idea of turning pro and White is a former West Virginia Golden Gloves Champion. Charley would like to try the longer distance to get an inkling of what the pro game is like and White is confident he can take him as easily in five as he can in three.

Five of the 11 bouts carded feature amateurs from Baltimore and are expected to generate some keen competition.

112 pounds—Dicky Mullins (N. T. S.) vs. Joe Cammarata.
115 pounds—Henry Ragsdale (Apollo) vs. Eddie Llord (St. Mary's).
118 pounds—Danny Petro (Apollo) vs. Tony Pikavetus (5 rounds).
135 pounds—Lew Hanbury (Merrick) vs. Charley Petro (Apollo).
126 pounds—Paul Coakley (Apollo) vs. Ray Claymore.
135 pounds—Preston Drew (Apollo) vs. Pete Lordi.
147 pounds—Bill Ickes (Police No. 4) vs. Vernon Todd (P. G.).
147 pounds—Roy Hubsher (Apollo) vs. Bernie Cook (St. Mary's).
160 pounds—Al Ediok (St. Mary's) vs. Herschel Todd (P. G.).
160 pounds—Charley Maimone (Police No. 5) vs. Copper White (Merrick).
147 pounds—Eddie Kane (Apollo) vs. Earl Wentz.
(First bout at 8:30).

Governmental Tennis Meet Opens Today

With the 1940 winner, C. Alphonso Smith, not entered, the annual Government tennis championships will open at 2 p. m. today on the courts at Sixteenth and Kennedy Streets Northwest. Don Leavens and Frank Shore, the only high ranking local players competing, have been seeded first and second, respectively.

Entries to women's singles and men's doubles will close at 4:30 today at The Tennis Shop, 1015 Fifteenth Street Northwest, and at the reservoir courts.

SCHEDULE FOR TODAY
Men's Singles

2 p. m.—David Furnam vs. Harold Goldstein, Gordon Crabill vs. Frank Barnhart, Morris Levine vs. Dallas W. Smythe, Sidney Jaffe vs. Gustar Peck, Samuel Wilson vs. Harrison F. Houghton, Howard J. Anderson vs. Harold Wolkind, Dan Creamer vs. John Kaufman, Stanley H. Matthews vs. Bob Steffes, John Doyle vs. Clarence Herreshoff.

3 p. m.—Bernard Blankin vs. E. M. Cooper, Michael F. O'Rourke vs. Arch J. Rose, Donald C. Leavens vs. William M. Simpson, Louis Mehulich vs. Herbert Pollack, Ted Pierce vs. Jerry C. Davis, Louis Lazar vs. George Botts, James Heiskell vs. Israel Stalberg, Dale Schubert vs. Willis Cannon.

4 p. m.—Hugh Trigg vs. Carlton Stublen, jr., George H. Lee vs. Hubert Ford, William F. Knapp vs. Curtis Gray, Austin Rice vs. O. Leonard From, jr., Henry Rau, jr., vs. Charles W. Hackney, jr., Lieut. William S. Wilson vs. John Hanna, J. F. Fletcher vs. Elmer L. Mall, Frank Shore vs. Irving Suntag.

5 p. m.—Lewis B. Sims vs. winner Furman-Goldstein match, Bernard Stickney vs. winner Crabill-Barnhart match, Bill Leftwich vs. John Andary, Lawrence Myers vs. Bryce N. Harlow, Larry McMurrin vs. A. R. Brainerd, Art Simmons vs. Reuben Moore, J. Frost Walker, jr., vs. Louis Resnek, George Herbert vs. Nathan J. Clark, R. Riordon vs. Nat Ross, M. A. Evans vs. Elwood Hoffecker, Harry B. Seay vs. William Kerr Bassett.

Winners of first-round matches start play at 5 o'clock.

The following play at 10 o'clock Sunday morning: David Kay vs. G. R. Clark, Harry Paskowitz vs. John Blair, Philip Marcus vs. Merrill Heddings, jr., Robert Williamson vs. Frank Vanderhoof.

Young Weslyns' Bowlers Roll 127 for High Game

The Young Weslyns' Mixed League had its first meeting last night at Bill Gartrell's Takoma Recreation with Frances Wilson, member of the Lions, and Miss Beardsley, Tigers, rolling identical high games of 127 with the former taking top set with 321. C. W. Smith, Bears, led the men with a 141 single and 355 set.

Ray Carawana, Premier No. 2, and Clarence DeBow, Bell No. 1, divided individual honors in the opening of the Taxicab League last night at the Ice Palace, the former with a 142 single and the latter after totaling a 380 set. Arrow No. 1 took high team game with a 608 pinfall while a 1707 score won set honors for Premier No. 1.

Baseball Tournament Still Has Openings

With the opening date of the Metropolitan Sandlot Baseball Tournament at Ballston Stadium set back two days, until Wednesday, strong teams wishing to enter may still file their entries in time. To date the Arlington Maccabees, Village Motors, Palace A. C. and Riverdale nines have registered. The Colesville Cardinals, winners of 21 straight, have filed a tentative entry. Teams wishing to compete should call Chestnut 2770.

Mrs. Mary West Rites Today At All Souls'

Funeral services for Mrs. Mary Hope West, 80, former member of the District Board of Education and widow of Henry Litchfield West, District Commissioner from 1902 to 1910, will be held at 2 p. m. today at All Souls Memorial Church, Connecticut and Cathedral Avenues Northwest. Burial will be in Oak Hill Cemetery.

Mrs. West, who served on the Board of Education from 1900 to 1906, died Thursday a year and a day after her husband, at the home of her daughter, Mrs. Orville B. Drown, 5505 Worthington Drive, Westhaven, Md.

Born in Portsmouth, Va., a daughter of William Henry White and Mrs. Sarah Vernon Eskridge White, she came to Washington as a child and was educated in public schools here.

Active in affairs of patriotic organizations she had been historian of the Daughters of the American Revolution and registrar of the Daughters of American Colonists.

A student of geneology, she wrote "The Eskridge Family" and was coauthor of "Sturman Family Notes" and "Foxhall Family Notes." She once served as historian of the Eskridge Family Association.

Mrs. West was a descendant of John Sater White, first mayor of Portsmouth, Va., and of Col. George Eskridge, who came from England to Virginia in 1690.

In addition to Mrs. Drown, she is survived by another daughter, Mrs. Morgan Stinemetz, of Nashville, Tenn., and a son, Vernon E. West, assistant corporation counsel of the District.

Electric-Shock Expert Speaks To Therapists

Don't become discouraged too easily in attempting to resuscitate an electric shock victim. With patience, the "dead" may be revived.

That point was emphasized yesterday by Dr. Hart E. Fisher, chief surgeon of the Chicago Rapid Transit Co., in an address at the closing session of the American Congress of Physical Therapy.

"Many times," he declared, "a physician arriving at the scene of such an accident and being told of the high voltage with which the person has come in contact, makes a superficial examination and pronounces the patient dead, only to be summoned later to find that the patient has been revived by artificial respiration performed by some layman." He said direct current was less dangerous than alternating current.

Dr. Fisher advocated inclusion of courses on electrical accidents in medical school curricula, widespread instruction of the public in rescue work and establishment of a clearing house of information on electrical accidents.

Myalgic headache, or "business man's headache," was described by Dr. H. L. Williams of the Mayo Clinic.

"It is the headache often suffered by those under nervous strain, men who have been working too intently at their desks without adequate periods of rest, or by the chronically nervous woman," he said.

The condition, betrayed by muscle pain at the temples, is sometimes confused with sinus trouble or arthritis, according to Dr. Williams.

Housekeeper Freed in Child Beating Case

Charges of assault and battery against Mrs. Nancy Warring, of Tulsa, Okla., were nolle prossed yesterday by State's Attorney Ben G. Wilkinson, in Bethesda (Md.) Police Court.

Mrs. Warring was charged with having assaulted two small children of Lieut. and Mrs. John J. Cook, 4815 Leland Street, Chevy Chase, Md., who had been left in her charge. The only witness was Paul Cook, 3½ years old, who could not qualify as a witness because he did not understand the nature of an oath.

Following objection to the testimony of the child by former Secretary of State Thomas L. Dawson, attorney for Mrs. Warring, Wilkinson said he would nolle prosse the charge if she would agree to remain out of the county. Trial Magistrate James C. Christopher concurred in the nolle.

Police charged that Mrs. Warring had beaten the children while she was minding them for their parents, who employed her as a housekeeper.

M. L. McGovern Dies; Was Widely Known in Capital

Maurice L. McGovern, 27, son of M. T. McGovern, who is president of the General Electric Co. of Cuba, died after a brief illness Thursday in Atlanta, Ga. The young man was widely known in Washington as the result of several visits.

Funeral services will be at 9 a. m. Monday in Our Lady of Lourdes Chapel in Arlington, Va., where an aunt, Agnes K. McGovern, resides.

He also leaves his parents, of Havana, Cuba; three sisters, Grace and Florence McGovern, of Havana, and Marie McGovern, of Bridgeport, Conn.

Mr. McGovern was formerly associated with the General Electric Co. More recently he was employed by Pan American Airways in Miami, Fla.

Lieut. R. C. Brownlee Dies in San Diego

Lieut. Robert Carson Brownlee 2d, U. S. Navy, retired, died in the Naval Hospital at San Diego, Calif., last Sunday. Lieut. Brownlee was born in New York City in 1907. After being graduated from the Naval Academy in 1929 he served on several battleships. In 1931 he attended the Naval Optical School at the Washington Navy Yard.

Lieut. Brownlee is survived by his widow, Mrs. Frances Virginia Brownlee, and one child, Robin Waggaman Brownlee.

Railway Mediation Board Puts Strike Up to Roosevelt

By the Associated Press

Chicago, Sept. 5.—The path toward settlement of a multimillion dollar wage dispute threatening a strike on the Nation's major railroads veered directly toward the White House today.

Under the Railway Labor Act President Roosevelt held within his power the only apparent remaining step to prevent an actual strike—appointment of an emergency fact-finding board to investigate the controversy.

Negotiations between leaders of 125 class 1 railroads and 19 labor organizations representing approximately 1,250,000 employes collapsed August 5. Efforts of the National Railway Mediation Board to settle the dispute were abandoned today.

Its chairman, David J. Lewis, said the board was unable to persuade the disputants to agree to arbitration, which would be legally binding upon them.

Board Would Have 30 Days

Procedure under the act, therefore, is for the Mediation Board to notify the President that in its judgment a threat of interruption of interstate commerce—a strike—exists, whereupon the Chief Executive may appoint the emergency board.

Such a board would have 30 days to investigate and report back to the President. For another 30 days thereafter, the law states, there shall be no change in the status of the dispute.

The carriers' conference committee, headed by Fred G. Gurley, contended the wage increases demanded would amount to $900,000,000 a year, more than the railroads' net income for any one year. Union spokesmen estimated the increase at about $600,000,000 a year.

The weeks of more or less harmonious conferences aimed at settlement without resort to strike broke up today in a rapid fire series of announcements.

Strike Called for September 11

Chieftains of the 19 brotherhoods said their members had voted between 95 and 100 per cent in favor of authorizing a strike. Bert Jewell, spokesman for 14 nonoperating brotherhoods with 900,000 members, said they would strike at 6 p. m. September 11.

Alvaney Johnston, speaking for five operating brotherhoods with 350,000 members, said he would announce their strike date at Cleveland within 3 or 4 days.

Gurley's committee commented that the carriers were "disappointed" at failure of negotiations and mediation. He added that the managements were agreeable to arbitration but the unions had refused, a point which brotherhood spokesmen confirmed.

30% Increase Asked

Finally the Mediation Board members announced their efforts had been fruitless and they would return to Washington at once. They indicated they would not report to the President until the operating brotherhoods set a strike date.

Operating brotherhoods asked a 30 per cent increase, the lowest present wage rate being $5.06 a day for switch tenders. Nonoperating Brotherhoods asked a boost of 30 to 34 cents an hour from existing brotherhoods asked a boost of cents.

What's Going on and Where

Luncheon

General Foods Company, Hamilton Hotel, 12:30 p. m.

Meetings

Amateur Astronomers Association, New National Museum, 8 p. m.
General Foods Company, Hamilton Hotel, 8:30 p. m.
Masters Association, Willard Hotel, 10 p. m.
American Council on Education, Mayflower Hotel, 10 a. m.

Regatta

Swimming events of the President's Cup Regatta, off Hains Point.

Picnic

Bradbury Heights Citizens' Association, Pine Grove Area in Fort Dupont.

Concerts

U. S. Soldiers Home Band, Bandstand at Soldiers Home, 6 p. m.
U. S. Army Band, Army Band Auditorium, Army War College, 10:30 a. m.

Ship Movements

AT NEW YORK

Arrived Yesterday

Evangeline, from Trinidad.
Shawnee, from Havana.
Amapala, from La Ceiba.
Seminole, from Miami.
G. Washington, from Norfolk.

Arrives Today

Cristobal, from Cristobal.

Arrives Tomorrow

Jamaica, from Port Limon.
City Chattanooga, from Savannah.
Robert E. Lee, from Norfolk.

Departed Yesterday

Alcoa Pioneer, for Antigua.
Alcoa Prospector, for Georgetown.
C. O. Stillman, for Aruba.
Falcon, for Barranquilla.
Santa Paula, for Curacao.
Santa Teresa, for Cristobal.
Sinaloa, for Nassau.
Tivives, for Cristobal.
Robert E. Lee, for Norfolk.

Departs Today

Amapala, for Santiago.
Antigua, for Havana.
Caribstar, for Antigua.
Evangeline, for Bermuda.
Kungsholm, for West Indies.
San Jacinto, for San Juan.
Shawnee, for Havana.
G. Washington, for Norfolk.

Departs Tomorrow

Copiapo, for Guayaquil.

Clipper Movements

AT NEW YORK

Arrived Yesterday

Atlantic Clipper, at La Guardia Field, 2:45 p. m., from Lisbon.

Departs Today

Dixie Clipper, from La Guardia Field, 10:30 a. m., for Bermuda.

Departs Tuesday

Atlantic Clipper, from La Guardia Field, 10:30 a. m., for Bermuda.

Departs Thursday

Yankee Clipper, from La Guardia Field, 10:30 a. m., for Bermuda.

AT SAN FRANCISCO

Arrives Today

Philippine Clipper, from Manila.

Departed Yesterday

China Clipper, for Honolulu.

Departs Today

Honolulu Clipper, for Honolulu.

Departs Tuesday

Anzac Clipper, for Honolulu.

Concerts

U. S. ARMY BAND
Army Band Auditorium, 10:30 a. m.

March, "Bombasto" .... Farrar
Excerpt, "Chanson Indoue" .... Rimsky-Korsakow
From the Opera "Sadko"
Solo, "Thoughts of Love" .... Pryor
Kelz E. Garvin, Trombonist
Rhythm Classic, "The Lady in Red" .... Wrubel-Dixon
From the Photoplay "In Caliente"
Cortege, "Procession of Nobles" .... Rimsky-Korsakow
From the Opera, "Mlada"
Valse, "A La Bien Aimee" .... Schutt
March, "Old Panama" .... Alford
"The Star-Spangled Banner."

U. S. SOLDIERS HOME BAND
Bandstand, 6 p. m.

March, "Under the American Flag," Cline
Overture, "La Gazza Ladra" (The Thieving Magpie) .... Rossini
Morceau, "A Pacific Panorama" ... Bennett
Scenes from the Opera "I Lombardi" .... Verdi
Popular Numbers:
"Silas Trombonishus" (Novelty) .... Storm
"Handy Trombone" .... Wendland
Valsette, "Poupee Valsant" (Dancing Doll) .... Poldini
Finale, "Under the Big Top" .... Storm
"The Star-Spangled Banner."

DIED 1

BALDWIN, TYLER C. Suddenly, on Friday, September 5, 1941, TYLER C. BALDWIN, beloved husband of Josephine H. Baldwin, father of Mrs. Masie Petreakey, Willard W. and Samuel C. Baldwin. Remains resting at his late residence, 2903 North Capitol st. Notice of funeral later.

DAILY, EFFIE MAY. On Friday, September 5, 1941, at Sibley Hospital, EFFIE MAY DAILY (nee Harrison), dearly beloved wife of John E. Daily and mother of Raymond F. and Mary Jane Daily. Funeral from her late residence, 4608 New Hampshire ave. nw., Tuesday, September 9, at 8:30 a. m.; thence to St. Gabriel's Church, where high requiem mass will be said at 9 a. m. for the repose of her soul. Interment Mount Olivet Cemetery. Relatives and friends invited.

FRANK, LESLIE C. On Thursday, September 4, 1941, at the home of Mrs. Agnes H. Busselle, 43 De Lisle ave., Toronto, Canada, LESLIE C. FRANK, senior sanitary engineer, United States Public Health Service (retired); survived by his widow, Mrs. Ethelwyn Frank; a son, Karl Frank, and daughter, Dr. Lucy Squire. Services and interment in Toronto, Canada, on Saturday, September 6.

GRENOBLE, EDGAR LAWRENCE. On Friday, September 5, 1941, at Washington Sanitarium, EDGAR LAWRENCE GRENOBLE, the beloved husband of Geraldine Ellen Grenoble. Friends may call at the Takoma funeral home, 254 Carroll st., Takoma Park, D. C. Notice of services later.

GUNTHER, ALOYSIUS L. On Thursday, September 4, 1941, at his residence, 1324 Monroe st. nw., ALOYSIUS L. GUNTHER, beloved husband of Mrs. Dollie Gunther and father of Francis James Gunther. Remains resting at Hysong's funeral home, 1300 N st. nw., until 10:30 a. m., Saturday, September 6, thence to Sacred Heart Catholic Church, 16th st. and Park road nw., where mass will be said for the repose of his soul at 11 a. m. Relatives and friends invited to attend. Interment Topeka, Kans.

(Continued in Next Column)

FUNERAL DIRECTORS 3

Chambers—
SETS A
New High in Value

Modern Casket Covered in Embossed Doeskin

Complete Funeral
WITH 60 OR MORE SERVICES
$95.

W.W. CHAMBERS

Only CHAMBERS can offer you such outstanding value for such low cost. Every important detail has been included to insure funeral arrangements that are the very finest. It is this unusual service at no sacrifice of quality that has made CHAMBERS one of the Largest Undertakers In The World.

The Greater Chambers Co.
1400 Chapin N.W. COl. 0432 | 31st & M N.W. Mich. 0123 | 517 11th S.E. ATl. 6700 | Riverdale, Md. WA. 1221

CEMETERIES CEMETERIES

A Quarter Century of Praiseworthy Service

DIGNIFIED ECONOMY and friendly understanding mark the character of Cedar Hill's service. We are naturally proud of our record of service—proud because it has grown into a tradition that our service meets the most exacting requirements of all. Beautifully improved sites as low as $50.

Drive out Pennsylvania Avenue S.E. to Cemetery Gates, open until sundown

Cedar Hill
WASHINGTON'S MOST BEAUTIFUL CEMETERY
Not Connected with Any Other Cemetery

DIED 1

(Continued from Preceding Column)

HAMILL, KATE M. On Thursday, September 4, 1941, at Providence Hospital, KATE M. HAMILL (nee Wiley), beloved mother of Blanche E. Sheaffer and grandmother of Pauline Huntemann, Frank and Louise Sheaffer. Funeral from her late residence, 1415 Crittenden st. nw., on Saturday, September 6, at 9:30 a. m.; thence to the Shrine of the Sacred Heart Church, 16th and Park rd. nw., where mass will be offered at 10 a. m. Relatives and friends invited to attend. Interment Cedar Hill Cemetery.

HANLEY, CORNELIUS C. (HAPPY). Suddenly, on Thursday, September 4, 1941, at Indian Head, Md., CORNELIUS C. HANLEY, beloved husband of Kathrine Hanley and father of Katherine Hanley. Funeral from the Wm. H. Sardo & Co. funeral chapel, 412 H st. ne., on Saturday, September 6, at 2 p. m. Relatives and friends invited. Interment Cedar Hill Cemetery.

HOOKE, WALTER WILLS. Suddenly, on Thursday, September 4, 1941, WALTER WILLS HOOKE, husband of Ada C. TYDINGS HOPE, of Croon Station, Md. Friends are invited to call at Ritchie Bros. funeral home, Upper Marlboro, Md. Services at St. Thomas Episcopal Church, Croon, Md., on Saturday, September 6, at 4 p. m. Interment Church Cemetery.

HOPKINS, IRA W. On Friday, September 5, 1941, IRA W. HOPKINS, in the ninetieth year of his age, at the home of his niece, Mrs. William S. Bishop, 1912 Belmont rd. nw. Friends are invited to call at Gawler's Chapel, 1756 Pennsylvania ave. nw. Notice of service later.

JOHNSON, MARGARET. Suddenly, on Friday, September 5, 1941, at Providence Hospital, MARGARET JOHNSON (nee McDevitt), beloved wife of Archie Johnson, of 110 Jefferson st. nw. Notice of funeral later.

MacINNES, ELLA C. On Friday, September 5, 1941, ELLA C. MacINNES, the beloved mother of Evelyn M. Hamilton. Services and interment in Boston, Mass. Services by Chambers funeral home.

MILLER, GEORGIA E. On Friday, September 5, 1941, GEORGIA E. MILLER, sister of Miss Elizabeth Miller. Funeral from the James T. Ryan funeral home, 317 Pa. ave. se., Monday, September 8, at 8:30 a. m. Thence to Holy Trinity Church, 36th and O sts. nw., where mass will be offered at 9 a. m. Relatives and friends invited. Interment Congressional Cemetery.

BATTERSON, WILLIAM HIXSON. On Friday, September 5, 1941, at his residence, 2815 Brandywine st. nw., WILLIAM HIXSON BATTERSON, beloved father of Miss Florence Batterson. Funeral services will be held on Sunday, September 7, at 1 p. m. at the above residence. Relatives and friends invited. Interment Mansfield, Ohio.

(Continued in Next Column)

CEMETERY LOTS

AT TIMES OF SORROW
Call SPruce 0250.
WASHINGTON NATIONAL
The Capital's Finest Memorial Park.
Courtesy Car—No Obligation.
Single Sites—Family Plots—Reasonable.

FUNERAL DESIGNS 2

Geo. C. Shaffer 900 14th St.N.W. Phone NA. 0106.
Expressive Floral Tributes. Moderate prices. Open Evenings and Sundays.

GUDE BROS. CO., Florists
1212 F. St. N.W. NAtional 4276.

FUNERAL DIRECTORS 3

J. WILLIAM LEE'S SONS CO.
FUNERAL DIRECTORS
CREMATORIUM
4th and Mass. Ave. N.E. LI. 5200.

DIED 1

(Continued from Preceding Column)

RAGAN, JOHN JOSEPH. Suddenly, on Friday, September 5, 1941, at Emergency Hospital, JOHN JOSEPH RAGAN, beloved husband of Marie V. Ragan (nee Smith), of 4903 5th st. nw. Funeral from the above residence on Monday, September 8, at 9:30 a. m. Requiem mass at St. Gabriel Church at 10 a. m. Interment Mount Olivet Cemetery. Relatives and friends invited.

SANGER, ALICE B. On Thursday, September 4, 1941, at her residence, 1763 Columbia rd. nw., ALICE B. SANGER, daughter of the late Joseph and Susan Sanger. Services at the S. H. Hines Co. funeral home, 2901 14th st. nw., on Saturday, September 6, at 3 p. m.

SMITH, CATHERINE. On Friday, September 5, 1941, at Providence Hospital, CATHERINE SMITH, the beloved wife of Fred B. Smith and daughter of Mrs. Ellen Byrnes, of Bellville, N. J. Services at Chambers funeral home, 517 11th st. se., on Monday, September 8, at 8:30 a. m. Mass at St. Peter's Catholic Church at 9 a. m. Relatives and friends invited. Interment in Washington National Cemetery.

THOMPSON, PAUL R. On Wednesday, September 3, 1941, at Providence Hospital, PAUL R. THOMPSON, beloved son of Aloysius R. and Margaret V. Thompson. Services at Chambers funeral home, 517 11th st. se., on Saturday, September 6, at 11 a. m. Relatives and friends invited. Interment Cedar Hill Cemetery.

TRIGG, CHARLES W. Suddenly, on Wednesday, September 3, 1941, at 3311 Conn. ave. nw., CHARLES W. TRIGG, beloved husband of Mary D. Trigg (nee Crabtree) and stepfather of Max William Goodlett. Funeral from his late residence, 707 7th st. nw., on Saturday, September 6, at 10 a. m. Relatives and friends invited. Interment Arlington National Cemetery.

WEST, MARY HOPE. On Thursday, September 4, 1941, at her home, 5505 Worthington drive, West Haven, Md., MARY HOPE WEST, beloved wife of the late Henry L. West. Remains resting at the Bethesda funeral home of Wm. Reuben Pumphrey, 7005 Wisconsin ave. Funeral services at All Souls' Episcopal Church, Cathedral and Conn. aves., Saturday, September 6, at 2 p. m. Interment Oak Hill Cemetery.

WHITMORE, JAMES H. On Thursday, September 4, 1941, at his residence, 1431 You st. se., JAMES H. WHITMORE, beloved husband of Mary C. Whitmore and father of George E. and James H. Whitmore, jr. Funeral service at his late residence on Saturday, September 6, at 2 p. m. Relatives and friends invited. Interment Cedar Hill Cemetery.

WOODS, BLANCHE E. On Friday, September 5, 1941, at Garfield Hospital, BLANCHE E. WOODS, beloved mother of Mrs. Lawrence Holloran, Mrs. Louis W. Chismond, Mrs. Frank Cinotti, Mrs. Rita Wright, Mrs. George Stevenson and George M. Woods. Services at her residence, 205 C st. ne., Monday, September 8, at 9:30 a. m. Mass in St. Joseph's Church at 10 a. m. Relatives and friends invited. Interment in Mount Olivet Cemetery. Services by Chambers funeral home.

—Deaths—
Announcements of Services by Chambers

Deceased	Undertaker
Thompson, Paul R.	W. W. Chambers Co.
Sanford, William H.	W. W. Chambers Co.
Woods, Blanche E.	W. W. Chambers Co.

LEGAL NOTICES 4

JAMES B. FLYNN, EDWARD J. BERDAUS, Attorneys, Washington Loan & Trust Bldg.

DISTRICT COURT OF THE UNITED States for the District of Columbia, holding Probate Court. No. 58900, Administration. This is to give notice that the subscribers, of the District of Columbia, have obtained from the Probate Court of the District of Columbia letters testamentary on the estate of Mary A. Kintz, late of the District of Columbia, deceased. All persons having claims against the deceased are hereby warned to exhibit the same, with the vouchers thereof, legally authenticated, to the subscribers on or before the 22D DAY OF AUGUST, A. D. 1942; otherwise they may by law be excluded from all benefit of said estate. Given under our hands this 22d day of August, 1941. ELIZABETH M. KINTZ, RUTH B. KINTZ, 2403 Tunlaw Road Northwest. Attest: (Seal.) MELVIN J. MARQUES, Deputy Register of Wills for the District of Columbia, Clerk of the Probate Court. 30,6,13

FRANK E. SCRIVENER, Attorney, 914 G Street Northwest.

DISTRICT COURT OF THE UNITED States for the District of Columbia, holding Probate Court. No. 58828, Administration. This is to give notice that the subscriber, of the District of Columbia, has obtained from the Probate Court of the District of Columbia letters of administration on the estate of Ida M. Weigel, late of the District of Columbia, deceased. All persons having claims against the deceased are hereby warned to exhibit the same, with the vouchers thereof, legally authenticated, to the subscriber, on or before the 13TH DAY OF AUGUST, A. D. 1942; otherwise they may by law be excluded from all benefit of said estate. Given under my hand this 13th day of August, 1941. CLARA E. DYER, 1247 W Street Southeast. Attest: (Seal.) THEODORE COGSWELL, Register of Wills for the District of Columbia, Clerk of the Probate Court. 23,30,6

CHARLES S. CUNEY, Attorney, 1330 U Street Northwest.

DISTRICT COURT OF THE UNITED States for the District of Columbia, holding Probate Court. No. 58569, Administration. This is to give notice that the subscriber, of the District of Columbia, has obtained from the Probate Court of the District of Columbia, letters testamentary on the estate of Eva A. Wright, also known as Eva Nichols Wright, late of the District of Columbia, deceased. All persons having claims against the deceased are hereby warned to exhibit the same, with the vouchers thereof, legally authenticated, to the subscriber, on or before the 18TH DAY OF AUGUST, A. D. 1942; otherwise they may by law be excluded from all benefit of said estate. Given under my hand this 18th day of August, 1941. CHARLES S. CUNEY, 1330 U Street Northwest. Attest: (Seal.) THEODORE COGSWELL, Register of Wills for the District of Columbia, Clerk of the Probate Court. 23,30,6

STEINEM & SAIDMAN, Attorneys, Colorado Bldg.

DISTRICT COURT OF THE UNITED States for the District of Columbia, holding Probate Court. No. 58666, Administration. This is to give notice that the subscriber, of the District of Columbia, has obtained from the Probate Court of the District of Columbia, letters of administration on the estate of Jesse Curtis Everett, late of the District of Columbia, deceased. All persons having claims against the deceased are hereby warned to exhibit the same, with the vouchers thereof, legally authenticated, to the subscriber, on or before the 28TH DAY OF AUGUST, A. D. 1942: otherwise they may by law be excluded from all benefit of said estate. Given under my hand this 28th day of August, 1941. L. KENNETH RICE, 1223 Shepherd Street, N.W. Attest: (Seal.) THEODORE COGSWELL, Register of Wills for the District of Columbia, Clerk of the Probate Court. 6,13,20

ORILLE C. GAUDETTE, Attorney, Earle Bldg., Washington, D. C.

IN THE DISTRICT COURT OF THE United States for the District of Columbia. Sotero Abiba, care of U. S. S. Potomac, Navy Yard, Washington, D. C., plaintiff, vs. Emilia Abiba, Zambales, Philippine Islands, defendant. Civil action No. 7907. The object of this suit is to obtain an absolute divorce from the defendant, Emilia Abiba, on the grounds of desertion, for over two years prior to the filing of this suit, to wit, March 16, 1937, and the parties hereto have not lived nor cohabited together since that time. On motion of the plaintiff, it is this 28th day of August, 1941, ordered that the defendant, Emilia Abiba, cause her appearance to be entered herein on or before the fortieth day, exclusive of Sundays and legal holidays, occurring after the day of the first publication of this order; otherwise the cause will be proceeded with as in case of default. Provided, a copy of this order be published once a week for three successive weeks in the Washington Law Reporter, and The Washington Post, before said day. DAVID A. PINE, Justice. Attest: (Seal.) CHARLES E. STEWART, Clerk. By H. B. DERTZBAUGH, Assistant Clerk. 6,13,20

FRANK E. SCRIVENER, Attorney, Victor Building.

DISTRICT COURT OF THE UNITED States for the District of Columbia, holding a Probate Court. Estate of Janet Neal Butler, deceased. No. 58874, Administration Docket 125. Application having been made herein for letters of administration on said estate, by Agnes E. Butler and Byrd J. Butler to issue to Frank E. Scrivener, it is ordered this 4th day of September, A. D. 1941, that the unknown heirs at law and next of kin of Janet Neal Butler and all others concerned, appear in said Court on MONDAY, the 13th day of October, A. D. 1941, at 10 o'clock a. m., to show cause why such application should not be granted. Let notice hereof be published in the Washington Law Reporter and The Washington Post, once in each of three successive weeks before the return day herein mentioned, the first publication to be not less than thirty days before said return day. Witness, the Honorable ALFRED A. WHEAT, Chief Justice of said Court, this 4th day of September, A. D. 1941. Attest: (Seal.) THEODORE COGSWELL, Register of Wills for the District of Columbia, Clerk of the Probate Court. 6,13,20

Continued on Following Page.

LEGAL NOTICES 4

Continued From Preceding Page.

DAVID B. KARRICK, Attorney, 1420 U St. N.W.

DISTRICT COURT OF THE UNITED States for the District of Columbia, holding Probate Court. No. 58642. Administration. This is to give notice that the subscriber, of the District of Columbia, has obtained from the Probate Court of the District of Columbia, letters testamentary on the estate of Frances Cox Dodd, late of the District of Columbia, deceased. All persons having claims against the deceased are hereby warned to exhibit the same, with the vouchers thereof, legally authenticated, to the subscriber, on or before the TWENTY-SEVENTH DAY OF AUGUST, A. D. 1942; otherwise they may by law be excluded from all benefit of said estate. Given under my hand this 27th day of August, 1941. DAVID B. KARRICK, 1420 You st. nw. Attest: (Seal.) THEODORE COGSWELL, Register of Wills for the District of Columbia, Clerk of the Probate Court. 6.13.20

FRANK H. MYERS, Attorney, 729 15th St. N.W.

DISTRICT COURT OF THE UNITED States for the District of Columbia, holding Probate Court. No. 57314. Administration. This is to give notice that the subscribers, who were by the District Court of the United States for the District of Columbia granted letters testamentary on the estate of Charles D. Cole, deceased, have, with the approval of the District Court of the United States for the District of Columbia, holding a Probate Court, appointed Monday, the 29th day of September, 1941, at ten o'clock a. m., as the time, and said court room as the place, for making payment and distribution from said estate, under the court's direction and control, when and where all creditors and persons entitled to distributive shares or legacies, or the residue, or parts thereof, are notified to attend, in person or by agent or attorney duly authorized, with their claims against the estate properly vouched. Given under their hands this 26th day of August, 1941. HENRIETTA COLE and THE NATIONAL SAVINGS & TRUST CO. By FRANK H. MYERS, Attorney. Attest: (Seal.) THEODORE COGSWELL, Register of Wills for the District of Columbia, Clerk of the Probate Court. 30.6.13

EDWARD C. KRIZ, 1416 F St. N.W., Washington, D. C.

DISTRICT COURT OF THE UNITED States for the District of Columbia, holding a Probate Court. Estate of Lyda Mae Byrd, deceased. No. 58857. Administration Docket 125. Application having been made herein for probate of the last will and testament of said deceased, and for letters testamentary on said estate, by John T. Hicks, it is ordered this 21st day of August, A. D. 1941, that Nora Nichols, Middlesex, Vt.; Mary Nichols, Barre, Vt.; Tom Miner (address unknown); Jerry Miner (address unknown); Exina Joyce, Cherebusco, New York; Louise Bourmier (address unknown) and Louis La Bombard (address unknown), and the unknown heirs at law and next of kin of Lyda Mae Byrd, deceased, and all others concerned, appear in said Court on MONDAY, the 29th day of September, A. D. 1941, at 10 o'clock a. m. to show cause why such application should not be granted. Let notice hereof be published in the Washington Law Reporter and The Washington Post, once in each of three successive weeks before the return day herein mentioned, the first publication to be not less than thirty days before said return day. Witness, the Honorable ALFRED A. WHEAT, Chief Justice of said Court, this 21st day of August, A. D. 1941. Attest: (Seal.) THEODORE COGSWELL, Register of Wills for the District of Columbia, Clerk of the Probate Court. 23,30.8

WILTON H. WALLACE, Attorney, 1331 G Street Northwest.

DISTRICT COURT OF THE UNITED States for the District of Columbia, holding Probate Court. No. 58844. Administration. This is to give notice that the subscriber, of the District of Columbia, has obtained from the Probate Court of the District of Columbia letters testamentary on the estate of Bruce Woodmagie, late of the District of Columbia, deceased. All persons having claims against the deceased are hereby warned to exhibit the same, with the vouchers thereof, legally authenticated, to the subscriber, on or before the 14TH DAY OF AUGUST, A. D. 1942; otherwise they may by law be excluded from all benefit of said estate. Given under my hand this 14th day of August, 1941. SUSIE E. HOOPNAGLE, 1358 Otis Place Northwest. Attest: (Seal.) THEODORE COGSWELL, Register of Wills for the District of Columbia, Clerk of the Probate Court. 23,30.6

GEORGINA J. BINGERT, Attorney.

DISTRICT COURT OF THE UNITED States for the District of Columbia, holding Probate Court. No. 58485. Administration. This is to give notice that the subscriber, of the State of New York, has obtained from the Probate Court of the District of Columbia, ancillary letters of administration on the estate of Katherine Ragan, late of the State of New York, deceased. All persons having claims against the deceased are hereby warned to exhibit the same, with the vouchers thereof, legally authenticated, to the subscriber, on or before the 26TH DAY OF MAY, A. D. 1942; otherwise they may by law be excluded from all benefit of said estate. Given under my hand this 26th day of August, 1941. ELIZABETH M. STILES, 18 Indian Church Road, Buffalo, N. Y. Attest: (Seal.) VICTOR S. MERSCH, Deputy Register of Wills for the District of Columbia, Clerk of the Probate Court. 23,30.6

ERSKINE GORDON, Attorney.

DISTRICT COURT OF THE UNITED States for the District of Columbia, holding Probate Court. No. 58852. Administration. This is to give notice that the subscriber, of Washington, D. C., have obtained from the Probate Court of the District of Columbia, letters of administration on the estate of Katie Cohill, also known as Catharine Cohill, late of the District of Columbia, deceased. All persons having claims against the deceased are hereby warned to exhibit the same, with the vouchers thereof, legally authenticated, to the subscribers, on or before the 12TH DAY OF AUGUST, A. D. 1942; otherwise they may by law be excluded from all benefit of said estate. Given under our hands this 14th day of August, 1941. JULIAN O CARDIN, 615 Oneida Pl. N.W. HAMILTON NATIONAL BANK OF WASHINGTON, By W. R. FORSTER, Vice President. Attest: (Seal.) VICTOR S. MERSCH, Deputy register of Wills for the District of Columbia, Clerk of the Probate Court. 23,30.8

HERBERT M. OSBORN, Attorney.

DISTRICT COURT OF THE UNITED States for the District of Columbia, holding Probate Court. No. 58775. Administration. This is to give notice that the subscriber, of the District of Columbia, has obtained from the Probate Court of the District of Columbia letters testamentary on the estate of Mrs. Susan Davis, sometimes known as Susan Davis and Mrs. Edmund Davis, late of the District of Columbia, deceased. All persons having claims against the deceased are hereby warned to exhibit the same, with the vouchers thereof, legally authenticated, to the subscriber, on or before the 8TH DAY OF AUGUST, A. D. 1942; otherwise they may by law be excluded from all benefit of said estate. Given under my hand this 18th day of August, 1941. MERLIN DAVIS, 5424 Thirty-first Street Northwest. Attest: (Seal.) THEODORE COGSWELL, Register of Wills for the District of Columbia, Clerk of the Probate Court. 23,30.6

ANDREW I. HICKEY, Attorney, Insurance Building.

DISTRICT COURT OF THE UNITED States for the District of Columbia, holding a Probate Court. Estate of Leon Dmiegielewski, deceased. No. 58666. Administration Docket 125. Application having been made herein for probate of the last will and testament of said deceased, and for letters of administration with the will annexed on said estate, by Andrew I. Hickey, it is ordered this 26th day of August, A. D. 1941, that Vincent W. Dmiegielewski, also known as Vincent W. Kraemer, Josephine Fitzpatrick and Watswara Dmiegielewski, and all others concerned, appear in said court on Monday, the 6th day of October, A. D. 1941, at 10 o'clock a. m., to show cause why such application should not be granted. Let notice hereof be published in the Washington Law Reporter and The Washington Post once in each of three successive weeks before the return day herein mentioned, the first publication to be not less than thirty days before said return day. Witness, the Honorable ALFRED A. WHEAT, Chief Justice of said Court, this 26th day of August, A.D. 1941. Attest: (Seal.) THEODORE COGSWELL, Register of Wills for the District of Columbia, Clerk of the Probate Court. 23,30.6

(Continued in Next Column)

LEGAL NOTICES 4

(Continued From Preceding Column)

E. HILTON JACKSON, Attorney, Woodward Building.

IN THE DISTRICT COURT OF THE United States for the District of Columbia, holding Probate Court. In re estate of Ella E. Whitfield, deceased. Administration No. 57997. Order of publication. Letters of administration upon all the moneys, goods, chattels, rights and credits of Ella E. Whitfield, late of the District of Columbia having been granted herein unto E. Hilton Jackson on the 9th day of July, 1941, and no distribution, partial or otherwise, having as yet been made to any of the persons entitled thereto as heirs at law and next of kin of said decedent, and it having been made known to the Court by the petition of said administrator, filed herein the 27th day of June, 1941, for the appointment of a Master to ascertain and determine who are the next of kin of said Ella E. Whitfield, deceased, that it is impossible for the said administrator definitely to determine who are all of the persons who would be entitled to participate in said estate, and likewise impossible to compute the amount distributable to each of the next of kin until each of such next of kin is definitely ascertained, and it having been ordered by this Honorable Court the 1st day of July, 1941, that the said petition and the proceedings to be taken thereon shall be deemed a plenary proceeding within the meaning of Section 139 (T. 29, Sec. 61) of the Code of the District of Columbia, and there having been issued pursuant to said order the usual process of this Court commanding all the parties in interest in said estate as hereinafter set forth to appear in the District Court of the United States for the District of Columbia, holding Probate Court, and answer the exigencies of the said petition, which said process has been duly returned "not to be found" as to the hereinafter named persons, and it having been shown by the petition of the administrator filed herein on the 27th day of June, 1941, that said hereinafter named persons are nonresidents of the District of Columbia, and it being probable that the unknown parties herein are also nonresidents of the District of Columbia, it is this 3rd day of September, A. D. 1941, ordered, adjudged and decreed that Robert and Eugene Whitfield, c/o Joseph A. Folz, Esq., Kalamazoo National Bank Building, Kalamazoo, Michigan; Charlie Whitfield, R. 1 Box 102, Weimer, Texas; Chester A. Jenkins, 816 Nevada St., San Antonio, Texas; Mrs. Marie Silvers, 1425 Michigan Ave., Kansas City, Missouri; Simon Whitfield, 111120 Wilmington Ave., Los Angeles, California; Mrs. Eldora Ward, Halletsville, Texas; Mrs. Adeline Taylor, Halletsville, Texas; Mrs. Sallie Johnson, Cleveland, Texas; Mrs. Ora B. Anthony, Cleveland, Texas; Mrs. Rosa D. Allen, 2904 Griffith Ave., Los Angeles, California; the Rev. R. T. Wesley, 3216 Hadley Place, Houston, Texas; Essie P. Whitfield, 734 South Hackberry St., San Antonio, Texas; Robert Whitfield, c/o C. L. Stabinoha, Halletsville, Texas; Mrs. Dora Aycock, R. F. D. 1, Box 171, Ft. Bend, Texas; and Onnie Whitfield, 3305½ S. Central Ave., East Bernard, Texas; Charles W. Whitfield, Halletsville, Texas; Maurill P. Maurice, 1005 Grand Ave., Kansas City, Missouri, if living, and their unknown issue if dead, and all the unknown heirs at law and next of kin of Ella E. Whitfield, deceased, and all other persons concerned having or claiming to have any right, title, interest or claim in and to said estate be and they hereby are commanded to appear in this Court on the 29TH DAY OF DECEMBER, 1941, to answer under oath the said petition and to show cause, if any they have, why they severally have any interest in said estate, or why they severally claim any right to distributive shares in said estate, as well as, also why the prayers of said petition should not be granted and a Master appointed as therein prayed, provided, however, and it is further ordered that a copy of this order be published in the Washington Law Reporter and The Washington Post, the latter a newspaper of general circulation published in the District of Columbia, twice a month for three consecutive months before the return day herein mentioned, the first of said publications to be not less than 90 days before said return day. JENNINGS BAILEY, Justice. Attest: (Seal.) THEODORE COGSWELL, Register of Wills for the District of Columbia, Clerk of the Probate Court. Sept.20,Oct.4,18,Nov1.15

KING & NORDINGER, Attorneys, Southern Building.

DISTRICT COURT OF THE UNITED States for the District of Columbia, holding Probate Court. No. 58991. Administration. This is to give notice that the subscriber, of the State of Maryland, has obtained from the Probate Court of the District of Columbia ancillary letters of administration on the estate of Harry R. Kenner, sometimes known as Harry Kenner, late of the State of Maryland, deceased. All persons having claims against the deceased are hereby warned to exhibit the same, with the vouchers thereof, legally authenticated, to the subscriber, on or before the 29TH DAY OF AUGUST, A. D. 1942; otherwise they may by law be excluded from all benefit of said estate. Given under my hand this 29th day of August, 1941. CLARE W. KENNER, 4805 Edgemoor Lane. Attest: (Seal.) VICTOR S. MERSCH, Deputy Register of Wills for the District of Columbia, Clerk of the Probate Court. 6.13.20

HAMILTON & HAMILTON, Attorneys, Union Trust Building.

DISTRICT COURT OF THE UNITED States for the District of Columbia, holding Probate Court. No. 58979. Administration. This is to give notice that the subscriber, of the District of Columbia, has obtained from the Probate Court of the District of Columbia, letters of Administration on the estate of Alexander Mansel Keppel, late of the District of Columbia, deceased. All persons having claims against the deceased are hereby warned to exhibit the same, with the vouchers thereof, legally authenticated, to the subscriber, on or before the 14TH DAY OF AUGUST, 1942; otherwise they may by law be excluded from all benefit of said estate. Given under my hand this 29th day of August, 1941. UNION TRUST COMPANY OF THE DISTRICT OF COLUMBIA, Administrator Estate of Alexander Mansel Keppel, Deceased. By WILLARD G. McGRAW, Assistant Trust Officer. Attest: (Seal.) THEODORE COGSWELL, Register of Wills for the District of Columbia, Clerk of the Probate Court. 6,13,20

OFFICIAL NOTICES 5

ALCOHOLIC BEVERAGE CONTROL Board, Washington, D. C., September 6, 1941. Notice is hereby given that the following persons have applied for licenses under the District of Columbia Alcoholic Beverage Control Act, and that protests will be received on or before September 20, 1941, at 9:15 a. m. in room No. 225, District Building, after which date a time will be set for a public hearing of such protests: 1717, Jew Horn Bong, T/A Dragon Restaurant, retailers "D," 33 H Street N.E.; 1815, Harry C. Stephenson, T/A Dipsy Doodle Grill, retailer's "D," 1124 North Capitol nw.; 4963 Morris Davis, T/A Marlo Delicatessen, retailer's "D," 423 Morse Street N.E. THOMAS ELLIS LODGE, AGNES K. MASON, WILLIAM P. MEREDITH, ALCOHOLIC BEVERAGE CONTROL BOARD. 6.13

AUCTION SALES 8

THURSDAY, SEPTEMBER 18, 1941
THOS. J. OWEN & SON, Auctioneers.
1431 Eye Street, Northwest.

TRUSTEES' SALE OF VALUABLE THREE-STORY BRICK DWELLING KNOWN AS PREMISES NO. 1631 Q STREET, NORTHWEST.

By virtue of a certain deed of trust duly recorded, in Liber No. 7563, Folio 447 et seq., of the land records of the District of Columbia, and at the request of the party secured thereby, the undersigned trustees will sell, at public auction in front of the premises, on THURSDAY, THE EIGHTEENTH DAY OF SEPTEMBER, A. D. 1941, AT THREE-THIRTY O'CLOCK P. M., the following-described land and premises, situate in the District of Columbia, and designated as being lot 100 in W. H. Hoeke's combination of lots in Square 179, as per plat recorded in the Office of the Surveyor for the District of Columbia in Liber 28, Folio 26.

Terms: Sold subject to a building association prior deed of trust for $9,004.50, further particulars of which will be announced at time of sale; the purchase price above said trust to be paid in cash. A deposit of $300.00 required. Conveyancing, recording, etc., at purchaser's cost. Terms to be complied with within thirty days, otherwise deposit forfeited and the property may be advertised and resold at the discretion of the trustees.

JOHN C. DRAKE.
THEODOSIA M. FOXWELL,
Trustees.
P—Sept.6,9,11,13,17.

BUSINESS SERVICE 9

ASPHALT DRIVES

Black Top Rds. Co. Driveways. Tennis Courts
TIME PAYMENTS. NA. 0464.

AUTO WINDSHIELD WIPER SERVICE.

BUELL Windshield wipers and fuel pumps, 908 4th nw. ME. 8778

CARPENTRY.

Carpenter Work guar.; contractor or day. MI. 8492. Mr. Steele

CHAIRS SOLD, RENTED

NOTES Folding Chairs, Tables; All Occasions. Lowest rents. DI. 8112.

CHAIR REPAIR AND SERVICE

CHAIR CANEING Upholstering. Porch rockers splinted. CLAY ARMSTRONG, 1235 10th st. nw. Phone MEtropolitan 3062.

CEMENT—STONE WORK

JERRY Cement retaining walls, steps, walks, etc. ATlantic 9366.

GUTTERING ROOFING

SH. 3377 Roofs, gutters, tin wk. all kinds. C. Quackenbush Co.

(Continued in Next Column)

BUSINESS SERVICE 9

(Continued from Preceding Column)

HOME REPAIR SERVICE

REMODELING, cabinet-making, recreation rms., stores, attics, etc.; reas.; references. Bernie Hercenberg, 3515 Rittenhouse nw. GE. 9450. Eves., WO. 4746.

HOME REMODELING

DI. 2704 or TA. 7373. Basement to roof. Mr. Morrissey, Johns-Manville Guild member. Roofing, siding.

Remodel Your Home
Terms to Suit You, DIs. 5674
Recreation room, finished attic, add a room. Painting, papering, general repairs. No job too large or too small. Pennsylvania Remodeling Co., DI. 5674.

LANDSCAPING

SODDING, planting and flagstone work. Free estimating. J. E. Johnson. Alton 3798.

LEATHER GOODS REPAIRED

G. W. King, Jr. Saddlery, Trunks, etc. 511 11th nw.

MATTRESS RENOVATING

$3 up STEIN BEDDING CO. $3 up
1224 12th St. N.W. ME. 1318

MOVING

HO. 9560 B. Hayes & Son, Movers 30 yrs. 2830 Ga. Ave. N.W.

MOVING AND STORAGE.

GE. 1416 Reasonable rates. Your surplus furniture as part payment. Edelman's Moving & Storage Co.

PAINTING

J. J. Cobb Paint contractor; repairs, interior, exterior. TA. 2724.

RADIO SERVICE REPAIRS.

EXPERT RADIO SERVICE
Free Est. Factory-Trained Mechanics. Williams Radio. 1130 7th st. nw. DI. 5156.

RADIO TROUBLE CURED
Free est. Work guar 3 mos. Honest prices. MID-CITY RADIO SHOP. 9-9 p.m. NA. 0777

REMODELING

Remodel Your Home
For as Low as $1 Weekly
Recreation room, finished attic, add a room. Painting, papering, general repairs. No job too large or too small. Pennsylvania Remodeling Co., DI. 5674.

TILE WORK, FIREPLACES, ETC.

TILE Marble, Slate, Terrazzo Work. E. E. Elliott, NA. 8731. 1106 9th nw.

TYPEWRITER REPAIR, RENTALS.

$3 mo.; 3 months, $7.50; business machines. A.A.A. Typewriter Co., RE. 1177.

TYPEWRITERS QUICK REPAIRS Reasonable. Many Bargains. 716 14th St. NE. 2828.

UPHOLSTERY.

TA. 0841 American Upholstery Co. Special prices; wk. guar. 3716 14th st. nw.

The Washington Post

CLASSIFIED ADVERTISING LOCAL RATES.

For Washington and Points Within 25 Miles of the District of Columbia. The following rates are for consecutive insertions:

Words	Rates per line	20c 1 time	19c 3 times	18c 6 times	14c 26 times
10	2	$.40	$1.14	$2.24	$4.20
15	3	.60	1.71	3.36	6.30
20	4	.80	2.28	4.48	8.40

Cash rates for Situations Wanted ads are one-half of the above rates. The one-time rate applies on skip ads or irregular insertions. Minimum ad is 2 lines, 1 time, 40c.

OUT-OF-TOWN RATES.

Ads from points more than 25 miles from the District of Columbia are: 2 times, 25c per line; 3 times, 24c per line; 7 times, 22c per line. Count 5½ words of 6 letters each to a line.

Cancellation Orders or Correction before insertions (excepting Death Notices) cannot be made unless ordered before 6 p. m. daily or 4 p. m. Saturday for sunday.

Phone NAtional 4200
Ask for an Ad-Writer

LOST & FOUND 10

You can phone your "Lost and Found" ads to The Post until 11 p. m. for insertion the following morning. For The Sunday Post, Saturday, 6 p. m. ("Found" ads are published free.)

CAT—White Persian; vic. 4715 Piney Branch rd. Reward. RA. 3434.

FOX TERRIER—Female puppy, white, black spots; 6 mos. old; ans. name Spotty. Lost Sept. vic. Leland st. Conn. ave., Brookfield rd. Reward. WIs. 1744.

MONEY—About $50 in folded bills; betw St. Matthew's Cathedral and 1720 21st nw. Rew. Call HO. 4865 after 6 p.m

POCKETBOOK, Navy Yard car, bet. 10-11 a. m., Thurs.; glasses badly needed. Reward. Mrs. O. J. Davis, 9315 Montgomery ave. WI. 4535.

TOY BOSTON BULL—Male, dark with white face, weighing 14 lbs.; answers to name Dempsey. Call Em. 0737. Reward. 4700 Conn. ave. nw.

WATCH FOB, silk with gold buckle and cross; engraved I. H. S. on one side, "E. M. T." on the other. ME. 5116.

WRIST WATCH—Ladies, gold, Elgin; blk. silk cord bracelet; initails, "R. M. J" Reward. Please call MI. 2166.

FOUND—Collie; female, 3 mos. old; markings on throat. EM. 5169.

PERSONALS 11

HEMORRHOIDS (piles) eradicated by my own method; results effective for a lifetime or money back. Write for booklet. No drugs. 1717, Jew Horn Bong, T/A Dragon Restaurant, retailers "D," 33 H Street N.E.; 1815, Harry C. Stephenson, T/A Dipsy Doodle Grill, retailer's "D," 1124 North Capitol nw.; 4963 Morris Davis, T/A Marlo Delicatessen, retailer's "D," 423 Morse Street N.E. THOMAS ELLIS LODGE, AGNES K. MASON, WILLIAM P. MEREDITH. ALCOHOLIC BEVERAGE CONTROL BOARD.

IF YOU NEED EXTRA MONEY FOR vacation, paying bills or any purpose, just give me a telephone call. You can get $100 and need repay only $1.78 per week, which includes interest, the only charge. Other amounts in proportion. Just call JACK SESSIONS, Mich. 6510.

ON AND AFTER this date I will not be responsible for debts incurred by anyone other than myself.—VALERIO (Benny) FONTANILLA, 500 H st. nw.

SINGERS, all voices, for national chorus now forming; also soloists. Council for Americanism. RE. 0763.

WILL care for children evenings; ref. exchanged. NO. 4660, Ext. 516.

MOTOR TRAVEL 12

CARS daily, all cities; Calif., $25; El Paso, $18; Chi., $8; N.Y., $2.50; Denv., $18; Seattle, $27.50. 1223 N. Y. nw. ME. 7277.

INSTRUCTIONS 13

BARBERING CLASSES opening Sept. 23. Day and evening classes. Limited enrollment. Write for particulars before Sept. 20 to Box 153, Washington Post.

DRAFTING Diesel, welding, aircraft; day and eve. classes. WASHINGTON TRADE SCHOOL, INC., 140 Q st. ne. DU. 1576.

TELEPHONE (P.B.X.) courses, easy, short, profitable. Inquire Capital P.B.X. Receptionist School, 1311 G st. NA. 2117.

QUICK REVIEW courses in typewriting, shorthand, bookkeeping, calculating machines. Inquire BOYD SCHOOL, 1333 F st. NAt. 2338.

HELP, MEN 16

AUTOMOBILE MECHANICS
BODY MEN
Excellent salary and good working conditions. Apply Jay Weismiller, Wisconsin Motors, Inc., 1063 Wisconsin ave. nw.

BARBER—Guaranteed $30 a week. Apply 3415 Columbia pike, Arl., Va. GL. 1922.

BARBER—For Friday and Saturday; guar. $10 and comm. 611 7th st. sw.

BARBER—Wanted: $25 a week, steady or for Friday and Saturday, $12; guarantee and commission. Apply 15 15th st. ne.

BARBER wanted. $30 wk. guar. and comm. 2113 Nichols ave. se.

BARBER—Mt. Alto Hospital; steady; no license necessary. EM. 3304.

BARBER—Steady, start Monday; $27.50 guar., can make $35; air-cond. shop. 2709 14th st. nw. CO. 7400.

BARBER—Colored; $20, guarantee; steady job; $6 for Saturday. Apply Foxworth, 1737 Columbia rd.

BARBER—$25 guarantee. Fox Shop, 1344 G st. nw.

BOOTBLACK, experienced, for barber shop; guarantee. 7716 Georgia ave. nw.

BUS BOYS
PORTERS
DISHWASHERS
Apply 1234 Upshur St. N.W.

(Continued in Next Column)

These Women! By d'Alessio

"Bobbie, run see who's at the front door and tell them we sent a check this morning."

HELP, MEN 16

(Continued from Preceding Column)

Busboys, Dish, Pot Washers
404 Star Bldg., 11th and Pa. ave. nw.

CARPENTERS, finishers; only experienced men need apply. 3134-3136 O st. nw.

DAIRYMAN—Married, with young son, both to milk; good pay, permanent job; ref. required. Box F. F., Middleburg, Va.

DELIVERY boy wanted; good pay, steady work. 3916 Wilson blvd., Arlington, Va.

DISHWASHER
Man; day work. Good pay. Apply in person. 1410 Irving st. nw.

ENGINEER
3rd class license; steady job; good pay for sober man. 1220 23rd st. nw.

ENUMERATORS
For city directory. Apply by letter only. State age. R. L. POLK & CO., 902 F street northwest.

EXPERIENCED bootblack wanted. Good pay. 306 9th st. nw.

KITCHEN MAN
Short order cook for restaurant. Apply 5915 Ga. Ave. nw.

LATHERS
Experienced on plaster board. 6 months steady work for good workers.. $1 per hr. Apply Kaywood Gardens, 38th and Cedar sts., Mt. Rainier.

MANAGER
Man, under 50, at least 3 years' exper. as sales manager. This is a national corporation expanding its business. Real opportunity for right man. Box 160, Post.

MECHANICS
Auto mechanics, gas station helpers, butchers, grocery store clerks, drivers needed today.

MISS FOX, 1311 G ST. N.W.

PEACH PICKERS
Experienced only; at the Falls Church orchard, West Falls Church, Virginia.

PAINTER, first class; open shop. Apply at once. TAylor 2724.

PHOTO COUPON MEN (2)—Best offer in city. Albee Studio, 1426 G st. nw.

SALESMAN
Experienced, real estate, to sell for owner; don't answer unless you can earn more than $5,000 yearly. Have more leads than we can follow. DI. 5230.

SALESMEN WANTED
for special newspaper sales work. Putting on several men this week. An excellent opportunity. Salary and commission to those who qualify. See Mr. Abernethy at 2041 K st. nw., 9 to 11 a. m.

SHORT ORDER COOK (2)—Night work. Apply in person. Arlington Hotel Restaurant, 2905 Jefferson Davis Hwy., Arlington, Va.

JUNIOR BOOKKEEPER
Accounting Department of Well Known Organization.
STARTING SALARY $20 PER WEEK
Write, giving age, experience, etc., to Box 165, The Washington Post.

A large national corporation desires to employ
MEN
18 or Older
No Experience Necessary
SUBSTANTIAL SALARY AND COMMISSION
Regular salary increase and promotions depending on individual initiative and ability.
GULF OIL CORP.
14th and Kenyon Sts. N.W.
Apply Monday, 9 to 12, September 8

COLLECTOR WANTED
By Established National Retail Organization.
Real opportunity for experienced man who has ability to secure results.
SALARY AND MILEAGE.
Reply Stating Age, Experience, Phone Number.
Box M-893, Washington Post

FORD MECHANICS WANTED
EXCELLENT PERMANENT POSITION WITH WASHINGTON'S OLDEST FORD DEALER.
$36 WEEKLY GUARANTEED
Experienced Ford mechanics can earn $50 to $60 weekly.
Apply at once to Mr. Fogel
STEUART MOTORS
9th & New York Ave. N.W.

BOOKKEEPER
Between 30 and 40
One of the Leading Beer Companies
Good Salary
Apply Stating Qualifications
Box M-888, Washington Post

(Continued in Next Column)

HELP, MEN 16

(Continued from Preceding Column)

WOOL PRESSER—Must be good and fast. Apply dry cleaning dept. Sterling Laundry, 1021 27th st. nw.

BOY, shoeshine, for shoe repair shop. 2506 Pa. ave. nw.

MAN, single, for dairy work. Box M-699, Washington Post.

LAW GRADUATE—Young man familiar with Federal laws and Government departments. Knowledge of accounting will be helpful. Give full particulars concerning experience and qualifications in letter. Box 146, Washington Post.

YOUNG MAN (white) for delivery. A. P. Shea, 904 12th st. nw.

MAN, experienced to drive wholesale laundry truck; must have A-1 references. Apply at once. Capitol Laundry, 18 L st. sw.

YOUNG MAN, 25 to 35 years of age, with car; some experience in radio; willing to start at training salary; good opportunity for right man. Apply Park Radio Co., 2146 P st. nw.

YOUNG MEN, 18 to 35, to work in large retail organization. UNLIMITED OPPORTUNITIES FOR THE RIGHT MEN. Must be clean-cut, good character. Good starting salary, more later. Congenial, pleasant working conditions. Apply Mr. Smith, 8601 Colesville rd., Silver Spring, Md., between 11 a. m. and 2 p. m.

MAN, young, over 18, living with parents, for wrap desk; ask for Mr. Schmidt, Eiseman's, F st. at 7th.

EXPERIENCED
National cash register food checker and cashier; $35 month and board. Box M-695.

YOUNG MAN
For clerical position with heating company. Should have knowledge of typing. Reply in own handwriting, stating qualifications, education and phone number. Box M-690, Washington Post.

MEN
Young white helpers for general work. Apply Clyde Eareckson, 502 Virginia ave. se.

WANTED—Young man with light car to work early mornings and a few hours in evenings. Profitable for a conscientious worker. Apply any day from 2 to 6, Mr. Brokaw, 1858 Columbia rd. nw.

Men of Good Character
21 years of age or over; residing in Washington at least one year; to join FREE class for identification card. Apply 12:30 p. m. See Mr. Cruse.
BELL CAB CO.
1317 L St. N.W.
MEtropolitan 1727.

HELP, WOMEN 18

Women—If you don't find your position in the Help Wanted Column today—place a "Situations Wanted" Ad in The Post. A 3-line ad costs only 30 cents.

(Continued from Preceding Column)

GIRLS
No experience necessary.
Train for waitress work.
1234 Upshur St. N.W.

THE CHESAPEAKE AND POTOMAC TELEPHONE CO.
Young women, 18 to 30 years of age, with at least 2 years of high school, desired for switchboard operating. Regular employment with opportunities for salary advancement and promotion. No experience necessary. Apply 725 13th st. nw., Room 101, 8:30 a. m. to 5 p. m.

HELP, MEN & WOMEN 19

CHEF COOK
Dishwasher, waitress. 707 7 st. nw.

COUPLES—White, colored; $100 up month. Ladies' Exchange, 1706 De Sales st. nw.

HELP, DOMESTIC 20

MAID
General housework; city references; family of 2. Call 5 to 7. TA. 4864.

MAID, 8 a. m. to 6 p. m., $7 week, meals, carfare. 1434 R st. nw., Apt. 1.

GIRL, colored, g.h.w.; 9 to 1; off Thurs. and Sun. References must be good. $6. Call Sun. 3009 Macomb st. nw.

GIRL, over 20, g. h. w., plain cooking; no laundry; family of 5; live in; $9 a week. Box M-600, Washington Post.

GIRL—High school, refined, responsible; will stay with children evenings and Saturday. References. RA. 0017.

GIRL
White or colored; live in; health certificate; references. OLiver 8349.

WOMAN, white, care of child, light housework, 7 a. m. to 4 p. m. 1406 K st. se., Apt. 3.

SITUATIONS, MEN 22

INTELLIGENT colored man desires work. North 7312 after 5 p. m.

SITUATIONS, WOMEN 23

STENOGRAPHER, good (settled), desires position; $25 week. Box 154, Washington Post.

TYPING and stenographic work solicited; International keyboard equipment, Box 159, Washington Post.

SITUATIONS, DOMESTIC 24

GIRL, colored, wishes laundry work for Monday. Reliable refs. DI. 1490.

WOMAN (colored) wants afternoon work; experienced; references. NO. 5231.

2 COL. GIRLS want job as nursemaid. MI. 6113, after 9 p. m.

MONEY TO LOAN 26

ON diamonds, watches, jewelry, silverware, etc. No adv. arrangements neces. Lowest int. rates. Rosslyn Loan Co., Rosslyn, Va.

PERSONAL LOAN COS. 28

(Operating under uniform small loan laws)

CASH LOANS TO $300.
CONSUMERS LOAN SERVICE, INC.
3327 Rhode Island Ave. HO. 5028.

PERSONAL LOANS TO $300.
MARYLAND PERSONAL BANKERS,
7912 Georgia Ave. SH. 2852.

INTEGRITY LOANS.
DOMESTIC FINANCE CORP.
SEE PHONE BOOK FOR ADDRESSES.

A FRIENDLY LOAN SERVICE.
H. G. ZWALLY, MANAGER.
AYARES SMALL LOAN CO., INC.
7702 Georgia Ave. SH. 3700.

YOU
. . . can get a loan of $100.00 if you can make monthly payments of $7.59.

Cash Loan You Get	Amount You Pay Including All Charges Weekly	Monthly
$ 25.00	$0.45	$ 1.90
50.00	0.89	3.79
100.00	1.78	7.59
150.00	2.65	11.38
200.00	3.52	15.17
300.00	5.25	22.75

Payments include all charges as prescribed by the Uniform Small Loan Law

Loans made on your own signature. No security required. No credit inquiries are made of relatives, friends or employer. Apply in morning and get money the same day. Just telephone, give us a few facts—then call for the money.

ARLINGTON FINANCE
(A Small Loan Co.)
2008 N. Moore St. Rosslyn, Va
Telephone Chestnut 1800
H. A. WOOD, *Mgr.*

BUDGET FINANCE CO.
6923 Wisconsin Ave. Bethesda, Md.
At East-West Highway
Telephone WIsconsin 4713
JAMES COOLEY, Jr., Mgr.

REAL ESTATE LOANS 29

MONEY ON SECOND TRUST.
We will buy second-trust notes. D. C., nearby Md. or Va. Reasonable rates. NATIONAL MORTGAGE & INVEST. CORP., 1313 New York Ave. N.W. NA. 5433.

BEAUTY OPERATOR

All-around; permanent position. Apply NADINE BEAUTY SHOP, 1704 Conn. ave.

HOSTESSES, WAITRESSES

Age 18-35; experienced, neat appearance. 404 Star Bldg., 11th and Pa. ave. nw.

REGISTERED NURSE, 1 or 2 hrs. wk. $5 hr. 1424 R st. nw., Apt. 1. Don't phone.

SECRETARIES—Immediate vacancies, $18 to $35 week. APPLY NOW. Adams Agency, Colorado Bldg., 14th and G nw.

STENOGRAPHER

And general office work with restaurant experience. Box M-694, Washington Post.

TYPISTS—Experienced and good beginners. Also P. B. X. operators, clerks, cashiers, bookkeepers; 10-15 today. Miss Knight, Personnel Service, 1311 G st. nw.

WAITRESS (white). Apply 2 to 6 p. m. 4343 Wisconsin ave. nw.

WAITRESSES (3)—Apply in person. Arlington Hotel Restaurant, 2905 Jefferson Davis Hwy., Arlington, Va.

WAITRESSES

(2), over 21 years; full time. Phone Gaithersburg 8.

WAITRESS
TRAY SERVICE, EXPERIENCED. APPLY 1234 UPSHUR ST. N.W.

RELIEF P.B.X. OPERATOR
Experience, references, and telephone number. Box M-691, Washington Post.

CIVIL SERVICE courses, late editions, many kinds. BOYD SCHOOL, 1333 F. NA. 2338.

WOMAN, over 40, desiring permanent position and future security. Call RE. 0795

YOUNG LADY, 18 to 22; receptionist, exp. in sales work; salary and bonus. Only 1-3 p. m. only. Room 414, 601 13th st.

AN UNUSUAL company advertising in Vogue, Junior League, American Medical, etc., has two openings for intelligent, well-bred women; charm and cultural background essential. Business experience unnecessary. Write Box M-696, Wash. Post, giving phone number and address.

LAW GRADUATE, young woman, familiar with Federal laws and Government departments; knowledge of accounting will be helpful. Give full particulars concerning experience and qualifications in letter. Box 149, Washington Post.

EXPERIENCED
P. B. X. OPERATOR
FOR APARTMENT BUILDING
Must be able to deal with tenants diplomatically.
Some knowledge of bookkeeping
Give experience and references
BOX M-697 WASHINGTON POST

(Continued in Next Column)

ROOMS, FURN

Today's Best Used Car Buys In Washington—By Prices

APTS., UNFURN. 52

(Continued From Preceding Page.)

Announcing the Opening of
THE PARKWAY
2315 LINCOLN ROAD N. E.
READY FOR OCCUPANCY OCTOBER 1st

1, 2 and 3 Rooms, Kitchen and Bath Apartments.
$49.50 to $75.50
ALL UTILITIES INCLUDED
DIRECTIONS: Take Rhode Island Ave. bus to Lincoln Rd. N.E. North on Lincoln Rd. 2 blocks.

- Modern kitchens with built-in cabinets
- Venetian blinds
- Tiled baths
- Carpeted halls
- Parquet floors
- Sun deck

R. A. HUMPHRIES REALTOR
808 No. Cap. St. NA. 6730

NEW BUILDING
1410 Mass. Ave. N.W.
5 Minutes' Walking Distance of Downtown.
1 Room and Bath $37
1 Room, Kitchen and Bath $57
2 Rooms, Kitchen and Bath $77
All Utilities Included
Occupancy About Sept. 15th
AMERICAN SECURITY AND TRUST COMPANY
15th and Pa. Ave. N.W. NA. 4815

2336 25th Street S.E.
"More Comfort for Less"
IN THESE NEW 4-FAMILY APARTMENTS
Two rooms, dinette, kitchenette, bath, screened rear porch, refrigeration, heat, hot water, janitor service.
$52.50 to $55.50
FREDERICK A. BLUMER
617 Pennsylvania Ave. S.E.
FR. 1088

13TH ST. N.W., 3917—2 rooms, kitchen, bath; private home; reas. Near car line.

1101 EUCLID ST. N.W. "THE SALUDA" 2 large rms., hall, kitchen and bath, $40.00 Free Refrigeration. THE AMERICAN CO. 807 15th St. N.W. NA. 8032.

315 FRANKLIN ST. N.E. 3 rooms, dinette, kitchen and bath; gas, electricity & refrigeration included; $61.50. H. G. SMITHY CO. 811 15th St. N.W. NA. 5903.

1424 CHAPIN ST. N.W. 2 rooms, kitchen, dinette, bath; refrig. on house current; elevator; Resident manager. Only $55.00 month. McINTIRE CORP AD. 6150

1614 17TH N.W. "QUEENSBORO" 2 rooms, kitchen, dinette and bath. $55.00 Resident Manager, DE. 3218. All Utilities Included. REAL ESTATE MORTGAGE & GUARANTY CORPORATION. 1610 K St. N.W. NA. 1403.

COLORED, 221 F st. nw.—Adults only. 2 rooms, kitchen, bath; $42.50. Free refrig. Apply resident mgr., ME. 8770.

COLORED Desirable Apts. in Northwest Section. $27.50 TO $42.50. MOUNT VERNON CORP. NA. 5536.

HOUSES, FURNISHED 57

MINN. AVE. N.E., 1603—8 rms., 2 k. & 2 b., h.-w. h.; suit. 1 or 2 families; lease to 6/30/42; $120 mo.; adults. APPLEBY, owner, 1601 Minn. ave. ne.

FOR RENT—My attractive home, adults only, $40 month; refs. exchanged. Apply A. D. Featherstone, Sandy Springs, Md.

OUR home near Rock Creek park and 16th st.; 2-story corner brick with garden and trees; 4 bedrms., 3 baths, recreation rm.; oil heat; garage; responsible adults. Gentiles. TA. 8044 for app't.

COMPLETELY furnished small home with two fireplaces for rent on monthly basis to young couple without children or pets. Call in person anytime Sunday, 4818 N. 29th st., Arlington, behind 4800 Dominion rd.

HOUSES, UNFURN. 59

CHEVY CHASE, D. C.—6 rm., bath brick; oil heat; $90 mo; or, better yet, buy detached homes built at depression values and save 35%. Telephone for list. Fulton R. Gordon, owner, 1427 Eye st. DI. 5230. Office also open 7 to 9 p. m.

$50—Forestville, Md.—5 rms., bath; gar.; porch; h.-w. h.; avail. Oct. 1; 20 min. town. HI. 0630.

637 WHITTIER PLACE N.W.—Det. 8 rms., 5 bedrms., 2 baths, oil heat, refrig., gar. DIXIE REALTY CO. NA. 8880.

702 Rittenhouse Street N.W. Semi-detached corner brick, 6 rooms, bath, 2-car garage; h.-w. h.; close to churches, stores and transportation. $75. HENRY J. ROBB, Inc. 1024 Vermont Ave. Dist. 8141.

6604 CONN. AVE. Detached corner; 9 rooms (5 bedrooms), 2 baths; auto. heat; electric refrigerator; 2-car garage. Available about Oct. 1 $175 American Security & Trust Co. NA. 4815.

SUBURBAN RENT 60

COLMAR MANOR, MD.—204 Baker ave. 7 rooms and bath, s. m. i. Apply 112 Marshall ave., Colmar Manor. WA. 1307.

$35—Log Cabin, 1 acre, garden, telephone; 13 miles D. C.

$45—4 rooms, all modern; oil heat, ½ acre, 4 miles D. C. JOHN BURDOFT, Colesville, Md. Ashton 3846. Open eves.

WANTED, RENT 63

UNFURN. house; 4 or more bedrms., 2 baths; auto. heat preferred. Good N.W. section; rent not over $125. GE. 4776.

LIST you property with me! Personalized service! Vera A. Carter. RE. 5890.

LIST YOUR RENTALS WITH US FOR BEST QUICK RESULTS! WASHINGTON REALTY CO. GE. 8300.

OFFICES, RENT 66

OPPORTUNITY for young lawyer or sales representative in an established real estate office. KAY REALTY. RA. 2200.

STORES FOR RENT 69

GEORGIA AVE., 3706, just above N. H. ave.—Ground fl., 18 ft. wide, 993 sq. ft.; heat furnished. Will recondition. $65. Suitable delicatessen. E. QUINCY SMITH, DI. 9057. 909 15th st. nw.

GARAGES FOR RENT 70

CATHEDRAL AVE. N.W., 2817—Long garage at private home; $8 mo. NO. 7168.

BUICK garage in rear 2300 Mass. ave. nw. NO. 3328.

NR. CH. CH. CIRCLE, ½ blk. Conn. (3719 Livingston)—Lg. garage, $6 mo. WO. 8442.

WATERFRONT, SALE 73

CEDARHURST ON CHES. BAY (31 mi. D. C., nr. Shady Side, Md.)—Log cabins, modern cottages, $1,350 to $4,500; lots, $88 up. W. M. Bauman, NA. 6229.

WATERFRONT, RENT 74

SCIENTISTS CLIFFS, Port Republic, Md.—Furn. cottages, rent, professional graduates. Wooded lots, sale. Natural beach, picturesque cliffs, fishing, quiet family community. 4.4 miles beyond Prince Frederick. Week nights, ATlantic 5651.

BUSINESS PROP., SALE 77

DUE TO RETIRING, will sell good and growing business place; grocery and beer parlor; 2 acres land, modern 8-room frame house, 2-car garage; $7,000. Located on Travilah and Hunting Hill Pike. Wm. and Dessie Beahm, Rte. 1, Rockville, Md. Phone Rockville 10-W-3.

SALE INVESTMENT PROP. 81

EXCELLENT INVESTMENT
$2,850 K ST. NE., near 2d—5-room brick, bath, h.-w.h.; rental $30.50 month; excellent condition.
$1,975 S.E., COLORED—6 rooms, brick, latrobe heat; rental, $22.75 month; excellent condition.
Leo M. Bernstein & Co. ME. 5400

INVEST. PROP. WANTED 82

WE HAVE SUBSTANTIAL CLIENTS who will purchase fairly priced income-producing property. Listings wanted on small house, flats, apartment houses. Consult with us at once. WAGGAMAN-BRAWNER REALTY CORP. 1700 Eye St. N.W. ME. 3860.

SALE HOUSES 83

ALEXANDRIA—Remodeled Colonial brick and frame; 7 rms., 2½ baths, 3 fireplaces; $12,500. C. E. WORTHAM, Agent, ALexandria 3317.

BETHESDA, MD.—$10,500. 4-bedrm. house, 1st-floor lavatory, screened porch; maid's room and bath; oil heat; insulated; good condition; lot 65x150; conv. location. W. L. LEBLING REAL ESTATE. 6840 Wis. Ave. WI. 1122; Eves., WI. 5707.

BROOKDALE, Newport Ave. & River Rd.—7-rm. house, 3 bedrooms, large den, fireplace, oil heat, 2-car garage; lot 63x130; landscaped; $8,250. OWNER, WI. 5329.

CHEVY CHASE, D. C., nearby Md. and Va. Buy depression-value-built homes. Save 35%. Phone for list. Fulton R. Gordon, owner, 1427 Eye st. DI. 5230.

CHEVY CHASE, MD., 104 Oxford St.—Beautiful detached corner California bungalow style; 4 bedrooms, 3 baths, reception center hall; oil heat; 2-car garage. Owner. INTERSTATE BANKERS CORP., Woodward Bldg., RE. 2750.

CLEVELAND PARK (3704 35th st.)—Semi-detached brick, 6 rooms, 2 inclosed, and heated porches, oil heat, garage. Leaving town. Owner. WO. 9262. Sun. and eve.

CROMWELL TERRACE N.E. (200 block) 3 blocks no. 3d and R. I. ave.—Brick 2-story basement, 6 rms., incl. porch, h.-w. h., gas fur., built-in gar.; $300 cash; $50 mo. V. S. HURLBERT, 931 H st. nw. NA. 3570.

GEORGETOWN. 1506 33rd ST. N.W. For a quick sale, reduced to $8,500 at a time when most prices are being raised; 2-story brick and basement brick; does not need remodeling, 6 rooms, bath, small garden, 33rd Street below Que. L. T. GRAVATTE 729 15th St. N.W. Realtor NA. 0753

HILL CREST CORNER 34TH AND ALABAMA AVE. S.E. 4 bedrooms, 3 baths, screened porch, fireplace, large dining room, pine-paneled breakfast nook, full recreation room, garage, automatic oil heat. $12,500. Terms. Open today and tomorrow. 2 to 6 p. m. 2224 34th st. se. ADELBERT W. LEE. 1343 H St. N.W. DI. 4600.

IRVING ST. NW., 1642—8 r., b., bsmt., maid's rm.; ½ blk. sr.; $7,850. MI. 3306.

MILITARY RD. NW., Corner (1 block from Wis. ave.)—Lot 88x150 to alley; 9 rooms, 2 baths; h.-w. h.; 2-car garage; needs remodeling; priced very low, considering location and property. INTERSTATE BANKERS CORP., Woodward Bldg., RE. 2750. Mr. DRAIN.

MONROE ST. N.W. (few doors from 14th st.)—Can be converted into 2-family flat; 6 rooms and bath; h.-w. h., porches. INTERSTATE BANKERS CORP., Woodward Bldg., RE. 2750, Mr. DRAIN.

NEWTON ST. N.W. (Few doors from 14th). Splendid rooming house location, 9 rooms, full basement, new oil burner, in good condition. INTERSTATE BANKERS CORP., Woodward Bldg. RE. 2750. Mr. DRAIN.

NICHOLS AVE. SE. (3900 block)—2-family duplex apt., less than 2 years old; will trade or sell for small cash payment. Call OWNER, DI. 6878; after 6, RA. 2243.

POTOMAC HEIGHTS, D. C.—Bungalow; 5 rooms, bath, large screened porches, oil h.-w.h. full dry basement, attic, garage. Large lot, trees. $6,850. A. D. CRUMBAUGH, Realtor. 4906 Wis. Ave. WO. 1-3-6-4.

SIL. SPG., TAK. PK. Sales, rentals, houses, apts. McCAULEY REALTY. SH. 6412.

SILVER SPRING, MD.—2 blocks off Ga. ave.; 5-room bungalow, tiled bath, h.w. h., full basement; shaded lot; $5,750; easy terms. SILVER SPRING REALTY CO. 8632 Colesville Rd. SH. 7162.

SOUTH DAKOTA AVE. NE., 3616—Owner transferred, 6 rooms, bath, oil heat, garage, front and rear porches, recently redecorated; close to schools, transp., churches and stores.

TAKOMA PARK—5-rm. bungalow, lovely garden; has to be seen to be appreciated. 38 Orchard ave. Owner.

TAKOMA PARK BARGAIN 39 Poplar ave. Attractive 5-rm. bungalow, fireplace, h.-w. h., full basement, garage; lot 50x150; $5,750. Easy terms. OPEN. KAY REALTY CO., RA. 2200. GE. 0518.

WISCONSIN AVE. NW., 2515—Corner detached house, 10 bedrooms, 3 baths, 3 porches; new condition; suitable rooming or tourists. Priced low. $1,000 cash. Will exchange. Open. NO. 6176.

NEAR ST. FRANCIS XAVIER SHOOL—Semi-detached brick, 6 large rooms, bath, fireplace, garage; near Navy Yard, bus, shops. $44.68 mo. F. H. A. Price, $7,500. A. M. ROTH, Woodward Bldg. NA. 7936.

SEE OUR SALES LISTINGS. WM. H. SAUNDERS CO. 1519 K St. N.W. Dist. 1015.

ANOTHER BARGAIN. Columbia rd. near 14th—11 rooms, 2 baths; new oil furnace. House in immaculate condition. $8,950. Easy terms. ROBERT MASON DE SHAZO. 1123 14th St. N.W. NA. 5520.

$6,250—New brick corner bungalow. In new development in Takoma Park. Five good-sized rooms, full cellar, hardwood floors, attic, porch, elec. refg. and oil heat. A splendid value. SHANNON & LUCHS CO. 1505 H St. N.W. NA. 2345.

$500 CASH—$40 MONTH Large 5-room and bath bungalow. Near by Silver Spring, price $5650. SILVER SPRING REALTY CO., INC. 8632 Colesville Rd. SH. 7162.

BUNGALOW—$3,990 New-home condition, 5 rooms and bath, extra large lot, full cellar, 1 block from school and 3 blocks from District in Bradbury Heights. Be sure to see it today. Call branch office, 3601 Alabama ave. se. LI. 1000. ADELBERT W. LEE. 1343 H St. N.W. DI. 4600.

HOME or INVESTMENT
$10,950
Owner leaving for California, will sacrifice detached home, in good Northwest location; containing 10 rooms, 3 baths, 3 kitchens, 4 bedrooms, 3 sleeping porches; 2-car detached garage; auto. heat. A very attractive corner lot; close to transportation. This home will pay for itself in rentals. For details call Mr. Burr, WO. 1739.
FRANK S. PHILLIPS
DI. 1411

(Continued in Next Column)

SALE HOUSES 83

(Continued from Preceding Column)

NORTHWOOD PARK 3-bedroom bungalow nearing completion. Living room with fireplace, tiled bath with shower, fully equipped kitchen, nice attic, full basement. Automatic heat. Large lot. Only $8,850. Terms arranged. ROBERTS E. LATIMER. 7133 Alaska Ave. N.W. GE. 1370.

SPECIAL VALUE This spacious detached Colonial home is outstanding in value; 1st-floor bedroom or den with bath; large living room with fireplace; screened porch; built-in garage; large lot; terms. Call WI. 4464.

NEBRASKA AVE. SECTION WALKING DISTANCE TO SCHOOLS. The location of this home is unexcelled for those desiring close proximity to all schools, transportation and shopping center. The house is only three years old, New Orleans Colonial design. Surrounded by expensive homes. It commands a distant view. Contains 4 bedrooms, 2 baths, on second floor; library with adjoining lavatory, butler's pantry, recreation room, maid's room and bath; 2-car garage. The price is $19,950. FRANK S. PHILLIPS. DI. 1411.

FRENCH PROVINCIAL 4 BEDROOMS, 2½ BATHS. A really charming new brick home in fashionable Rock Creek Park Estates just ½ block west of 16th st. Includes first-floor lavatory, lovely out-of-ground basement, tremendous wooded lot with over one-third acre ground. A marvelous opportunity at $16,950. FRANK S. PHILLIPS. DI. 1411.

1429 Longfellow St. N.W. A fine detached home in a highly desirable section in close proximity to all conveniences. Contains 7 large rooms, bath, h.-w. h.; detached garage; on an extremely large lot. Immediate possession. R. A. HUMPHRIES 808 No. Cap. St. Realtor. NA. 6730.

REAL BUY Chevy Chase, D. C., only 1 block off Conn. ave.; 6 beautiful rooms, de luxe kitchen, 2 baths, finished attic, maid's room in basement. Garage; deep forest lot; $12,000. Shown by appt. only. Evenings, EM. 7158. F. A. TWEED CO. RE. 8199.

A MOST UNUSUAL VALUE —CHOICE NORTHWEST LOCATION UNDER $14,000. New home consisting of large living room, dining room, kitchen and half-bath on first floor; full-sized screened porch; 3 bedrooms, 2 baths and sun deck on second floor; stairway to storage attic; built-in garage. Close to transportation, churches, schools, both grade and high. MUST BE SEEN TO BE APPRECIATED. For information, call Mr. Kentson, ME. 1079. J. WESLEY BUCHANAN Office Open Until 9:00 P. M. DAILY Except Saturday and Sunday.

COLORED—Near 13th and R nw.; 7 rooms; hot-water heat; cellar; garage; $6,950. Call DEcatur 1160.

COLORED—1339 Girard St. N.W.—Large semi-det. house; 4 baths, double brick garage; will exchange. Open. NO. 6176.

HOUSES WANTED 84

CASH for houses, brick or frame, white or colored, D. C. only. Immed. settlement. E. A. GARVEY, 1126 Vt. ave. nw. DI. 4508.

SALE OR EXCHANGE 85

ARLINGTON, VA. (20th st. North and Glebe rd.)—Lovely old country home; 1 acre; fine shade trees; newly decorated; 4 miles from new War Department. LYON, INC. CHestnut 7070.

BIG LIST IN, OUT D. C., REDUCED; terms, few lease. Fireproof bldg. 40x40; pt. 2-story; 300-ft. front on hwy.; nr. Military a.; bargain. 84 acres, stock farm, nr. Warrenton, on 2 hard roads; what a home for family on pension or small income; clear; your terms, trade for city equity. Clear lots, acreage, shore cottages, garages, shops, stores. N. E. RYON CO., NA. 7907—GE. 6146.

SUBURBAN FOR SALE 86

ARLINGTON—5 rooms and bath; refrig.; lot 75x90; near 10c bus; $3,750. $325 down. $37.50 mo. Call CH. 0050.

ARLINGTON, VA.—8 large rooms, frame house on large lot with plenty of shade and garden space, garage; near schools and transp.; needs few repairs; will sell to close an estate; $7,350, terms. Call CH. 1345.

ARLINGTON, VA. Owner transferred; must sell his new Colonial brick home. Center-hall plan. Extra-large living room with fireplace, side porch, fine dining room, de luxe kitchen; three large bedrooms and bath on second floor; stairs to large attic; full basement; oil h.-w. h.; lavatory; lot 66x139; lovely grove of young trees in rear. This home is located in finest residential section of Arlington. Shown by appointment only. C. B. YEATMAN, CH. 3777

DISTRICT HEIGHTS, MD., 509 Washington blvd.—3-bedroom house, built 3 years. Small extra apt. rented $35 pays first mortgage charges. $5,300; $500 down. Call HI. 0572.

KENSINGTON, MD.—If interested in a home with all conveniences, oil heat, large yard and garden, fish pond, shrubbery, located near schools, churches and bus, see this. 39 Baltimore st. Phone OWNER, KEnsington 8-M.

McLEAN, VA.—Attractive, well-built brick semibungalow; 2 bedrooms, bath, 1st flr.; finished 2nd flr. suitable 2 extra bedrms.; screened porch, oil burner; ½ acre. $7,500. Mrs. SHERBURNE, Vienna 30.

SILVER SPRING, MD. 3-bedroom brick. Oil heat. Large lot. Must be seen to be appreciated. $7,750. SUBURBAN REALTY CO., SH. 4161.

2-STORY STONE HOUSE ON NICE LOT 84x150. 5 large rooms; oil hot-water heating; sun porch, trees, and only $5,500; $750 cash, balance terms. Option may be made on adjoining lot. Call Mr. Dimmette. CHestnut 2440. N. C. HINES & SONS, INC. Realtors. Exclusive Agents.

NEAR FALLS CHURCH. 1 acre, ½ frame, 5 rooms, bath, furnace heat; 2 unfinished rooms 2nd floor; basement; $5,000 terms. J. A. BAKER & CO., 1112 N. Irving st., Arlington Va. CH. 0070. Closed Sun.

$2,900, SMALL house in Arlington, near bus, stores, schools. Call OX. 2060-W.

$375 DOWN, $45 per mo. Nearby Md., 5 rooms, tile bath, fireplace, large lot. Immediate poss. R. S. Davis, WA. 3900.

NEARBY VA.—5 r. and b. bung.; oil heat; gar.; porch; wooded ½ acre; really delightful; $5,950, terms. CO. 2025. Ex. 134.

NEARBY VA.—5-room brick bungalow, a. m. i., large lot, $4,950. Call OWNER. DI. 6491 or GE. 1777.

NEARBY VA.—Handsome Colonial 6-room brick home, almost new; 1½ baths; coal hot-water heat, stairway to attic, porch. ¼ acre, in new suburb of handsome homes; 20 minutes from D. C. via Lee blvd. Only $7,350; terms. RALPH CRAIN, 4399 Lee hwy. CH. 3259—OX. 2191.

10 ACRES, with 10-room house; 9 miles from Washington; suitable for a small estate or horse farm. This property has good grass fields watered by a small stream and a basement-type barn that holds 10 horses and about 50 tons of hay. The house has a center hall and 4 large rooms on the first floor, 4 bedrooms and bath on the second floor and 2 rooms on the third floor. It is soundly constructed and needs only a heating plant and redecorating to make an unusually pleasant place to live. Additional land on which there is a tenant house may be had if desired. Located in an area of large estates. Price, $12,500; $2,500 down, balance $100 per mo. See MASON HIRST, Annandale, Va., at the end of Columbia pike. Phone ALexandria 5812. Closed Sundays.

Pretty Country Home 6 rooms, tiled bath, oil h.-w. h., built-in garage; ½ acre ground. On highway, just out of Silver Spring. A lovely home for $5,950. SH. 7162.

DON'T MISS THIS New 3-bedroom brick house, built-in garage; corner lot; near bus, schools and stores; $7,650; terms. GEORGE W. BAUSERMAN. 7906 Georgia Ave. SL. 1570.

OPPORTUNITY BUY Possession immediately. 6½-room brick bungalow, 18 months old. 3½ bedrooms, oil heat, large lot, attached garage. 2 blocks Washington-Lee High School. Owner leaving city. Bargain at $7,500. $1,000 down. $60 per mo. Shown by app't only. Call TALMAGE WILCHER, CH. 8762. 1415 No. Utah st., Arlington, Va., 2½ blocks No. Washington blvd.

Carefully Restricted Arlington homes in a lovely wooded section of 100 acres which has been developed into a distinctive community. New homes now available from $9,150 to $12,750; 3 bedrooms, 1½ baths, lavatory; 4½% interest. LINDSAY SIEGFRIED 3721 N. Harrison st., Arl. (off Wash. Blvd.)

(Continued in Next Column)

Thrill That Comes Once in a Lifetime

SUBURBAN FOR SALE 86

(Continued from Preceding Column)

LOOK ME UP I am a bungalow of unusual design. I am located in beautiful Woodmoor, Md., on a lot over ¼ of an ACRE in size. My floor plan will please the most discriminating people, my attic has room for 2 additional bedrooms and bath. You will have to see my garden to appreciate its beauty. I will be particular about my future owner. GRAHAM-HALL, WI. 3350. P. S.—I have some cousins with just as much personality.

CONVENIENCE That is the key word for this nearby Virginia home. Convenient to everything, shopping, transportation, schools, and to downtown Washington. And besides the convenience, think of living in a home that has a living room 14x22 with a large fireplace, a dining room (12x18), a large kitchen and a den 10x10 with ½-bath and that's just the first floor. On the second floor is 3 large bedrooms, a linen closet and a tile bath. This home will not last long with the convenient terms that can be arranged. Priced at $8,950 for quick sale, so call today for an appointment to see it. J. WESLEY BUCHANAN, 1501 Columbia pike, Arlington. CHestnut 1341 or OXford 2798.

Virginia Cape Cod $600 Down Here is a new brick Cape Cod with large living room and fireplace, screened-in porch, full-sized dining room and kitchen, 2 large bedrooms and nursery. Priced at $7,250. Monthly payments will average about $51. JAMES M. DOYLE 5501 North 15th St. CH. 1074. 1 Square From N. Wash. Blvd. at Illinois.

NEARBY VIRGINIA 3 BEDROOMS Here's a new brick house with bedroom and bath on first floor; 2 lovely bedrooms and bath on second floor; slate roof, screened-in porch; wooded section; all-new houses; ready October 15; one block from bus; 2½ blocks from grade and junior high schools; reasonable down payment. JAMES M. DOYLE 5501 N. 15th St. CH. 1074. 1 Square From N. Wash. Blvd. at Illinois.

REAL ESTATE WANTED 88

WE HAVE clients waiting. List your properties with us. GEORGE F. HANE, INC. 514 F St. N.W. NA. 3964.

WE HAVE CLIENTS WAITING. List Your Property With Us. LEE D. LATIMER CO. 507 Investment Bldg. NA. 4146.

WE HAVE many desirable clients who desire to buy houses and apts., furnished or unfurnished. We offer a prompt and successful service. Call ROBERT MASON De SHAZO. 1123 14th St. N.W. NA. 5520.

CLIENTS WAITING! Do you have vacant property? If so, we have many desirable clients waiting for avail. houses and apts., furn. and unfurn. We offer a prompt and successful service. Call or write. DIXIE REALTY CO. 1417 L St. N.W. NA. 8880.

FARMS, LAND, SALE 89

—MARYLAND—

$25 DOWN, $10 mo., 3½ acres, wooded; electricity. On good gravel road, 14 miles D. C. $365. GIBONS, LI. 5441.

FARM for sale near Taylorsville, Md.; 160 acres; large barn, 8-room house; running water through barnyard; electricity available. Apply, F. B. Leach, St. Luke Lane, Woodlawn, Md.

$8,500—COUNTRY HOME, 80 acres, 7-room house, bath, electricity, 2 fireplaces, small stock farm with nice view; 2 streams; commuting distance. MANY OTHER FARMS. JOHN BURDOFT, Colesville, Md. Ashton 3846. Open evenings.

$8,000—Good 7-room home, 141 acres, easy to farm, very productive, on knoll; all fenced. Good bank barn. Shipping milk. MANY OTHER FARMS. JOHN BURDOFT, Colesville, Md. Ashton 3846. Open eve.

—VIRGINIA—

44-ACRE FARM, about half clear; beautiful scenic view; 45 minutes from Washington. Only $6,500; terms. G. W. WALTERS, 119 S. Royal St., Alexandria 1084.

338 ACRES one mile below Quantico, on hard road, 7 miles off highway; $4,500. CHESTER COGSWELL, OXford 1633.

90 ACRES, river-bottom land, border Potomac River. Good bass fishing, motor boating; 26 miles D. C. $7,000; ½ cash. Dr. B. L. Poole, Herndon, Va. Phone 21.

40 a.; 8 rm.; gas, elec. and heat. Nec. outbldgs.; 15 mi. from Wash., D. C.; on good road. $10,000; ½ cash. Dr. B. L. POOLE, Herndon, Va. Phone 21.

50-ACRE beautiful parklike rolling land, fine location, picturesque old house in center, spring house, stream bordered with stately cedars, good outbldgs. Wash., 10 mi. $12,000. Berry Real Estate, Vienna, Va., 98-J.

124½ ACRES, 33 mi. D. C. 78 a. tillable bal. wooded; 7-room dwelling in beautiful grove, watered by well, stream & several springs. $4,500; $1,000 cash, bal. easy. WHITMORE & HIXSON, MANASSAS, VA.

285 ACRES on main hwy.; 6-room house, fireplaces, shade; electricity available; 2 barns, stream. Price, $4,500.

24 ACRES; good 6-room log house, slate roof, spring, 20 acres good timber; on Route No. 15 near Leesburg. Price, $3,000.

33 ACRES, good 7-room house, electricity available, fine spring. Price, $2,500. MANY fine dairy farms, fully stocked and equipped. Also many other bargains. R. C. PRINTZ Herndon, Va. Phone 69.

SALE OR RENT, farm on McLean rd., 26 acres, 9-room house. Call OX. 96-J-1.

FAIRFAX CO.—160 acres. House, barn, 3 hen houses, well, electricity, 2 springs, 2 streams. Excellent for poultry or cattle. $5,000; $2,000 cash. Call C. E. WORTHAM, ALex. 3317, or R. D. GRAHAM, Fairfax 61.

Colonial Stone House 213 acres. Lovely old stone house of 7 rooms with bath, water and electricity, with superb setting, fine panoramic view; basement barn; on hard road. Price reduced from $10,000 to $9,000 if sold within 10 days. H. B. MITCHELL Phone 135. Herndon, Va.

Something Worth While 49 acres, on the main highway, 24 miles to the D. C. Line, lovely new 2-room cottage, with electricity, built-in refrigerator, screened porches, sitting ¼ of a mile from main highway, affording extreme privacy, good road to house; fine spring; price, $3500 cash. Shown by appointment only. H. B. MITCHELL Phone 135. Herndon, Va.

(Continued in Next Column)

FARMS, LAND, SALE 89

(Continued from Preceding Column)

—GENERAL—

30 ACRES on highway, large white Colonial house, large rooms; beautiful setting; small tenant house; barns; fine for tea room, or rest home. Price, $6,500; terms. NA. 8095.

LOTS FOR SALE 93

AURORA HILLS, VA.—Beautiful wooded lot; owner will sacrifice for immediate sale; 10 minutes D. C. JA. 1866.

DISTRICT HEIGHTS, MD.—50-ft. lots with water in; convenient to schools; $500. Large double lot with sewer, $700; Wash. Blvd. corner, $600. Owner, HI. 0572.

GROVETON, 3 miles south Alexandria, route 1, 10 lots; school buses. ALexandria 2421.

SILVER SPRING, MD.—2 exceptional building lots overlooking the beautiful Sligo Park. Other lots in this desirable section, $400 up. Easy terms. GEORGE W. BAUSERMAN 7906 Georgia Ave. SLigo 1570.

S. E. SITE approved for two 4-family flats, or an 8-apt. bldg. $2,000. Terms. CYRIL JONES, Union Trust Bldg.

CHOICE LOTS—HILLCREST SECTION. RANDLE & GARVIN. 949 9th St. N.W. RE. 2213.

ACREAGE FOR SALE 97

17 ACRES, $250 per acre; with stream; on asphalt road; 10 miles D. C. Many smaller tracts. JOHN BURDOFT, Colesville, Md. Ashton 3846. Open evenings.

DOGS, CATS, PETS 103

CAIRN TERRIERS. Two; 4 mos.; A. K. C. reg. Apply Mrs. Cissel, Sandy Springs, Md. Ashton 3801.

CHESAPEAKE water pups for sale. Call West River 218-F-3 or Mrs. G. C. Heinrich, Shady Side, Md.

LANDOVER KENNELS—Dogs boarded, $2.50 wk.; individual shaded runs. WA. 6064.

SPRINGER-SPANIEL Puppies, A. K. C. Reg. Beau. 3 months delightful companions or fine hunters Vienna 89J1-3.

BOARDING—Large runs, 35c day. MEADOWS KENNELS, Marlboro pike. HI. 1365.

HOLLYWOOD KENNELS, boarding. Cockers and Scotties for sale; stud service. Wash.-Balt. Blvd. WA. 1824, Berwyn 139.

DOG HOUSES Ready made or custom built. RE. 5792.

LIVESTOCK 104

MARES, 3 large; work horses, 5; low price; sold as rep. or money refunded. 110 M st. se. AT. 2731.

RIDING HORSE. William Rutter, Suitland, Md., Swann rd.

SALE MISCELLANEOUS 107

DEALERS' ADS under this heading contain a firm name or a business address, or state the word "Dealer." Other ads are presumed to be from private individuals. Readers who find dealers masquerading in this column as private individuals are urged to report the matter to The Washington Post.

AMPLIFYING SYSTEM, double speakers, reas. Jack's, 817 Fla. ave. nw. MI. 9271.

ANTIQUES—Several chairs, sofa, chest, antique colonial buffet, $15; tables, and a number of other very fine pieces. SMITH'S TRANSFER & STORAGE CO. 1313 You St. N.W. NO. 3343.

ANTIQUES—Several barrels choice items, as yet unpacked; some furniture; sac. for immed. sale. 1535 34th nw. NO. 7208.

BED—Double, metal; good condition; $7 for quick sale. Call TA. 9645.

BEDROOM SUITE, 7-pc., mahogany; cost $350; will sac.; pair twin beds, maple, coil springs and mat., spec., $32 50; also knee-hole desk, chest desk, occasional chairs. LINCOLN FURN. CO., 807 Pa. Ave. N.W.

BEDROOM SUITE—Antique early American, low post maple bed with box springs, mattress; dresser, table. EM. 1955.

CHAIRS FOR RENT OR SALE. Tables. All occasions. Low rent. Notes. DI. 8112.

DENTIST CHAIR and bowl; also antique table and sideboard. ME. 2943.

DINETTE—5 pcs., kitchen work table; chrom. top; piano, radio. RA. 8906.

DINING SET, small, 9-pc., $69; bedrm. set, 7-pc., comp., $98; 2-pc. liv. set, $37.50; scatter Oriental rugs, $35. Lorraine Studios, 3520 Conn., Apt. 21. WO. 3869.

ELECTRIC RANGE—Univ. flat-top, 4 burn.; warming oven; $75; orig. $225. RA. 4062.

FOX FUR—Beautiful unmounted cross fox; sacrifice at $75. 4550 Conn ave., Apt. 411.

FURNITURE—Lovely walnut bureau. Also 3-pc. rattan set. Reas. EM. 7347.

FURNITURE—Maple settee, $20; electric radio-phonograph, $80; Victorian chairs, $7.50 each; maple vanity desk, $15; taupe rug, miscellaneous household furniture at very reasonable prices. Smith's Transfer & Storage Co. 1313 You St. N.W. NO. 3343.

FURNITURE — Miscellaneous household pieces. No. 7 Duvall st., Suitland, Md.

FURNITURE, mod. apt., for quick sale; owner leaving town. Call HObart 5233.

GAS RANGES—Reconditioned, guaranteed like new. All sizes, styles. We install. I. C. FURNITURE & STOVE CO. 1353 H St. N.E. TRinidad 1032.

HAIR DRYERS, 4; also perm. wave mach.; all perfect condition, slightly used. 25% of cost. Ace Furn. Co., 621 Ind. ave. nw. RE. 0164.

LIVING ROOM, dining room, miscellaneous bedroom furn. Cheap. WO. 1622.

PIANOS FOR RENT—New and used spinets, grands, consoles and small uprights at low rates; money paid as rental applies on purchase price if you decide to buy later. RE. 6212. Kitt's, 1330 G st. (middle of the block).

PLUMBING SUPPLIES—1 wash-down outfit with white seat and valve; complete, $15.95. J. BRENNER & SON, Plumbing and Heating Supplies, 2525 M st. nw. RE. 2042.

PROJECTOR—One 35-mm. portable professional model Simplex complete, 4 years old, slightly used. One Bell & Howell 16-mm. academy proj., 12-inch speaker, almost new. Box 155, Wash. Post.

RADIO—Very good condition. Low priced. Ext. 407 West, CO. 7744.

REFRIGERATORS, elec., Stuart-Warner; good cond.; reas. WI. 3284.

REFRIGERATORS—G. E., Frig., West., Norge; good cond.; cheap. Md. Elec. Co., 106 Md. ave., Hyattsville. WA. 1975.

REFRIGERATORS—G. E. 5 ft. $19.95; West., $39.95; Cros. Shelv. $49.95. Terms if you wish. Park Radio, 2146 P nw.

(Continued in Next Column)

SALE MISCELLANEOUS 107

(Continued from Preceding Column)

REFRIGERATORS—All makes, sizes, $20 up. 1318 14th nw. We service. DE. 3610.

REFRIGERATOR, Electrolux (gas), 3 years old; perfect; priv. owner; $95. WI. 0306.

REFRIGERATORS. Reconditioned, all makes, sizes; lowest prices. Open eves. 4903 Wis. WO. 5561.

SAND, bank and washed; gravel all kinds. Prompt delivery. Jones. HI. 1489.

SEWING MACHS.—New and used; easy terms; rent, repairs, all makes. Estimates free. 611 12th st. nw. NA. 1118.

SEWING MACHINES. Singer, r. b. treadle, $12.50. Free repair esti. Singer Center, 703 H ne. LI. 7022.

SEWING MACHINES Used Singer treadles, demonstrators. Reasonable. 2605 14th st. nw. CO. 3244.

TIRES—6.50-16 Special Lot at This Size to Reduce Stock. SAM'S TIRE SHOP, 1420 Fla. Ave. N.E.

TYPEWRITERS—ADDING MACHINES. Spec. school opening sale; port., stand; new, used; $15 up. Terms. Also rentals for students and Civ. Serv. applicants. Special rates. Open eves. American Typewriter Co., 1431 E. Capitol st. LI. 0082.

TYPEWRITERS—Corona port., $22.50; mach., tbls., for Civil Serv. exam., $2 Central Typewriter Co., 923 G nw. NA. 8129.

WASHERS—Bendix, A. B. C., General Electric and Apex washers; very reasonable. MR. WARBIS, MI. 2950.

WASHERS—Maytag porcelain, aluminum tub, $34.50 up; new, used refrigerators. Bendix washers; special prices; time, cash. Mr. Hammer, LI. 9873, 8:30-9.

WHIRLDRY washer, gas stove, furniture, books; good condition. EM. 8761.

MISC. WANTED 108

BEDRM., liv.-dining rm., office furniture, rugs, glassware, china. DU. 0813.

DIAMONDS—OLD GOLD Platinum, diamond watches and discarded jewelry bought. Highest cash prices. NEW YORK JEWELRY CO., 727 7th st. nw.

FURNITURE—We buy all kinds; also elec. refrigerators, stoves, tools, etc. FR. 2807.

FURNITURE OF ALL TYPES. Day phone, RE. 0164. Evenings and Sundays, CO. 6217.

GOLD OR PLATINUM JEWELRY AND SILVERWARE and GOLD TEETH. ANY CONDITION. WE PAY CASH. A. KAHN, INC., 49 YEARS AT 935 F ST.

NEWSPAPERS wanted, 45c per cwt.; books, magazines, 60c per cwt., deliverded Wash. Rag & Bag Co., 218 L st. sw. DI. 8008.

PIANO—Small apt. size. Will house for use of it. Intelligent care. RA. 6264.

SEWING MACHINES—We buy all types. Repair parts; vacuum cleaners repaired. 917 F nw. RE. 1900, RE. 2311. Open 'til 9.

HIGHEST CASH PRICE PAID for furniture, gas ranges. I. C. Furniture Co., 1353 H st. ne. TRinidad 1032.

ALWAYS TOP PRICES PAID for old gold, jewelry, diamonds and firearms. MAX ZWEIG, 937 D st. nw. ME. 9113.

QUICK cash for good furniture and household effects, any amount. Please call today. Mr. Grady, NA. 2620.

AUTOS. WANTED 114

LET US SELL YOUR CAR. Commission basis; results or no charge; cash customers waiting. 2109 Benning rd. ne.

HIGHEST PRICES PAID For good used cars. Call ME. 6609. O. W. ROSENBERRY CO., 1919 M St. N.W.

CASH FOR YOUR CAR. HIGHEST PRICES PAID. See Us Before You Sell. FEDERAL MOTORS 2335 Bladensburg Rd. N.E. AT. 6728-6729

AUTO TRAILERS 119

GLIDER TRAILER, Model "99;" excellent condition; used very little. May be seen at Mercer's Tavern, Oldie, Va. Route 50.

HOUSE TRAILER—Excellent cond.; many extras; bargain; $695. Apply Littmann, private party, rear of Spring Bank Trailer Park, 1 mile south of Alexandria, Va.

TRUCKS FOR SALE 120

INTERNATIONAL D. 40, '38, 2½-ton dump, 3-yd. body; 1st-class condition, WA. 3217.

AUTOMOBILES, SALE 122

Under $100

PLYMOUTH—1935 Four-Door Sedan. Looks and runs exceptionally well. Good tires and motor. A truly extraordinary value at only $95. PAUL BROS.—Oldsmobile 5220 Wisconsin Ave. N.W. WO. 2161.

PONTIAC—'31 del. 6-wheel Trunk Sedan, $50. Pvt. owner. MI. 0783, all day.

$100 to $199

BUICK—'35 2-Door 6-Wheel Trunk Sedan. This car is not a new one but it is in very good shape and will give thousands of miles of real good economical service. Clean and ready to go. $195. No. 271. H. B. LEARY, JR., & BROS. 1st & N. Y. Ave. N.E. HObart 6012.

CHEVROLET—1935 4-door Master De Luxe Sedan; has new paint; in good condition for a 1935 car, both mechanically and in appearance. Only $195. PAUL BROS.—Oldsmobile 5220 Wisconsin Ave. N.W. WO. 2161.

DODGE—'36 Sedan. Radio, heater. Very good cond. $199. RE. 4693-CH. 3666.

FORD—1937 V-8-60 Horsepower Black Coupe. $150 cash. DE. 6100, Ext. 508, Sunday, between 10 a. m. and 6 p. m.

FORD—1932 V-8 Coupe. Clean blue finish. In very good running condition. Only $119 (full price). LOVING MOTORS—Your Packard Dealer. 4515 14th St. N.W. RA. 4220.

FORD—1934 Coupe. New black paint and yellow wheels. Good tires all around. In excellent running condition. Full price only $159. LOVING MOTORS—Your Packard Dealer. 4515 14th St. N.W. RA. 4220.

TWO 1935 FORDS 4-door Sedans. Both in excellent condition. Good tires, paint, etc. Mechanically perfect. Sacrifice; $145 each. ESSO GAS STATION, 801 H ST. N.W.

$200 to $299

DE SOTO—'37 Green Finish Coupe. Very good heavy duty tires, clean and in fine shape. Ideal transportation and economical in operation. Only $295. Car No. 937. H. B. LEARY, JR., & BROS. 1st & N. Y. Ave. N.E. HObart 6012.

FORD—'36 4-door De Luxe Trunk Sedan; radio, heater, whiteside tires, fiber slipcovers; very clean and in perfect condition. Only $265. Car No. 1092. H. B. LEARY, JR., & BROS. 1321 14th St. N.W. HObart 4900.

OLDSMOBILE—1936 Four-Door Sedan. Equipped with radio and heater. In very good condition throughout. Two from which to choose. Bargains at only $295. PAUL BROS.—Oldsmobile 5220 Wisconsin Ave. N.W. WO. 2161.

$300 to $399

BUICK—1936 Four Door Trunk Sedan. Six wheel equipment. Immaculate black finish and spotless interior. Equipped with radio and heater. Only $395. Liberal trade. LOVING MOTORS—Your Packard Dealer. 1906 L St. N.W. Republic 1574.

CHEVROLET—'37 4-Door Sedan. Excellent black finish, very clean in the best of shape. Equipped with heater and good heavy tread tires. This one will solve your transportation worries. $345. No. 1101. H. B. LEARY, JR., & BROS. 1321 14th St. N.W. HObart 4900.

CHEVROLET—1937 Special De Luxe 4-door Sedan. The ideal low cost family car and this one is in truly fine condition in every respect. Any demonstration. Reduced to only $379. LUSTINE-NICHOLSON. Hyattsville, Md. WA. 0800.

FORD—1937 Coupe. Equipped with radio, heater and white sidewall tires. $315. HANDLEY MOTOR CO., 3730 Ga. ave. (Closed Sunday.) TA. 6062.

PACKARD—1937 Six-cylinder Four-Door Sedan. Equipped with heater. Unusually clean. Black finish in excellent condition. Good tires. Shows the fine care given it. You can't go wrong on this fine car at only $395. PAUL BROS.—Oldsmobile 5220 Wisconsin Ave. N.W. WO. 2161.

PACKARD—1936 Four Door Trunk Sedan. Clean black finish and interior. Equipped with white sidewall tires and seat covers. Only $325. LOVING MOTORS—Your Packard Dealer. 4515 14th St. N.W. RA. 4220.

(Continued in Next Column)

$300 to $399

(Continued from Preceding Column)

PONTIAC—1937 6-Cylinder 4-Door Sedan. Excellent finish, very clean; good tires and motor; in splendid condition. Only $369. SCHLEGEL & GOLDEN 257 Carroll St., Tak. Pk., D. C. GE. 3302.

$400 to $499

CHEVROLET—1938 Master De Luxe Town Sedan. Is equipped with new tires and is in very fine condition in every detail. See and drive it today. Only $467. LUSTINE-NICHOLSON. Hyattsville, Md. WA. 0800.

CHRYSLER—1937 Royal Convertible Sedan. Exceptionally fine condition. Beautiful new blue finish, new top, very good tires, excellent leather interior. A really fine value at only $445. GARDNER-STUART Fla. Ave. at N. Y. Ave. N.E. LI. 8138.

CHRYSLER—1938 Imperial four-door Trunk Sedan. Six wheel equipment. Beautiful two-tone interior. Truly a fine car that offers excellent appearance and splendid performance. Only $465. TOM'S AUTO SERVICE, INC. Washington's Leading Plymouth Dealer. 1506 Benning Road N.E. Lincoln 8109.

DODGE $495 1938 four-door Touring Sedan; original gunmetal finish; equipped with radio and heater; very clean; excellent tires and motor. Very low mileage by one careful owner. In A-1 condition throughout. A value at $495. Liberal trade and terms. KAPLAN & CRAWFORD "Washington's Oldest Dodge Dealer." 1769 Columbia Rd. N.W. CO. 2416. 2339 Champlain St. N.W. CO. 6740.

DODGE—1938 four-door Trunk Sedan. Stratosphere blue finish. Perfect upholstery and motor. Only $445. Miles of Smiles with a car from EYLES MOTORS, Phila. and Grist aves., Silver Spring. SH. 5411. (Across from B. & O. Station.)

FORD—1939 Coupe. Like new every respect. $425. LI. 5024.

FORD—1939 de luxe Coupe. An immaculate car finished in gleaming Washington blue. This car looks and operates as only a fine one-owner car can. See and drive this car and be convinced that it is a real bargain at only $449. FRANK SMALL, JR. 733 11th St. S.E. LI. 2077.

FORD—'40 De Luxe Coupe. Perfect black finish, good long-wear tires and in the best of mechanical condition. Strictly a bargain at $495. Don't miss this one KENYON PECK, INC. CH. 9000. 2825 Wilson Blvd. "Arlington's Chevrolet Dealers"

PLYMOUTH—'39 4-Door Touring Black Finish Sedan. In very good shape. Good economical transportation and selling at the low price of $495. See this Car No. 203 before you buy. H. B. LEARY, JR., & BROS. 1st & N. Y. Ave. N.E. HObart 6012.

PLYMOUTH—1938 2-door Trunk Sedan. Excellent black finish and this car has just been completely overhauled. A real outstanding buy at only $438. LUSTINE-NICHOLSON. Hyattsville, Md. WA. 0800.

PONTIAC—1939 Business Coupe. The ideal car for either business or pleasure. Spotlessly clean interior. Excellent original finish. Good motor and tires. A real buy at only $498. LUSTINE-NICHOLSON. Hyattsville, Md. WA. 0800.

STUDEBAKER—1938 Commander 4-Door Sedan. Beautiful original green finish like new. This clean, well-kept car is in exceptionally good condition in every respect. It's really priced attractively at only $445. GARDNER-STUART Fla. Ave. at N. Y. Ave. N.E. LI. 8138.

STUDEBAKER — 1939 Champion Coupe. This is the car that made automobile history. Famous for economical operation and real comfort. Equipped with radio and heater. Only $495. Drive in and let us figure a good deal for you. BOMBARD & WEINMAN 1358 Florida Ave. N.E. AT. 6818.

WILLYS—1940 De Luxe 4-door Trunk Sedan. Beautiful two-tone interior. Very clean throughout. Excellent motor and tires. A real bargain at only $496. LUSTINE-NICHOLSON. Hyattsville, Md. WA. 0800.

$500 to $599

CHEVROLET—1939 Master De Luxe Two-door Town Sedan, equipped with radio. This car is in splendid mechanical condition and beautiful appearance. Very low mileage by one careful owner. Only $525. Liberal trade and easy terms. BOMBARD & WEINMAN 1358 Florida Ave. N.E. AT. 6818.

CHRYSLER—'39 Brougham Sedan. Excellent gray finish, a very good economical motor and long-wear trouble-free tires. A mighty good buy at only $595. Car No. 309. H. B. LEARY, JR., & BROS. 1st & N. Y. Ave. N.E. HObart 6012.

FORD—1939 4-door Sedan. Ebony black finish that is in new-car condition. The motor of this car has been thoroughly checked and reconditioned by our factory-trained mechanics and this car will give you smooth-driving economical transportation. Only $549. FRANK SMALL, JR. 1349 Good Hope Rd. S.E. LI. 2077.

LINCOLN-ZEPHYR—'38 Limousine with chauffeur partition, leather upholstery in front and beautiful cloth in rear. White side tires, very clean and in excellent mechanical condition. This is a car with real class. $545. No. 480. H. B. LEARY, JR., & BROS. 1321 14th St. N.W. HObart 4900.

PACKARD—1938 "120" four-door Touring Sedan. This immaculate car will give you miles of excellent transportation in a car of which you will be proud. Only $565. Liberal trade. LOVING MOTORS—Your Packard Dealer. 1906 L St. N.W. REpublic 1574.

PACKARD $545 1936 Club Coupe. Equipped with radio and heater. Excellent blue finish. White sidewall tires. Motor and tires far above average. See and drive this fine car today. A real special at only $545. Liberal trade. STANLEY H. HORNER, INC. 6th and Florida Ave. N.E. AT. 6464.

PLYMOUTH—1939 de luxe 4-door Sedan. A truly beautiful one-owner car that reflects the splendid care it received. Smooth-running, economical to operate motor that has been thoroughly reconditioned. Only $539. FRANK SMALL, JR. 1683 Pennsylvania Ave. S.E. LI. 2077.

PLYMOUTH—1940 Convertible Coupe. Radio, heater, new tires. $575. HObart 5233.

PONTIAC—'39 "6" 4-door; radio, heater, seat covers. $500. Owner. MI. 5063.

STUDEBAKER—'39 Commander 4-door Trunk, black-finish Sedan, perfect mechanical condition, fiber seat covers and very good tires. $595. Car No. 649. H. B. LEARY, JR., & BROS. 1st and N. Y. Ave. N.E. HObart 6012.

$600 to $699

PACKARD—1939 "120" four-door Trunk Sedan, ebony black finish; equipped with heater, electric clock and seat-cover protected upholstery. Very good tires that indicate low mileage. Only $695. LOVING MOTORS—Your Packard Dealer. 4515 14th St. N.W. RAndolph 4220.

PACKARD "12" 1937 7-passenger Limousine, A-1. $650. 5252 Wisc. ave. nw.

PACKARD—1939 Economical Six-Cylinder Four-Door Trunk Sedan. Equipped with radio, heater and defrosters; beautiful tan finish; very good tires and low mileage; original upholstery protected since new by seat covers. Only $675. LOVING MOTORS—Your Packard Dealer. 1906 L St. N.W. REpublic 1574.

PLYMOUTH—1940 2-Door Sedan, equipped with radio. Original black finish, low mileage, good tires. This car is in exceptionally fine condition throughout. Only $639. SCHLEGEL & GOLDEN 257 Carroll St., Tak. Pk., D. C. GE. 3302.

(Continued in Next Column)

CHEVROLET $575
1939 2-Door Town Sedan, equipped with heater. Beautiful Duco finish. Very economical to operate and ready for any demonstration or test.
STEUART MOTORS
Ford—Mercury—Lincoln-Zephyr.
6th and New York Ave. N.W. NAt. 3000.

$600 to $699

(Continued from Preceding Column)

PLYMOUTH—1940 De Luxe four-door Touring Sedan. Original gunmetal gray finish with smartly appointed interior. Beautiful broadcloth upholstery. This one-owner car has been driven very little and offers new car performance at only $625. TOM'S AUTO SERVICE, INC. Washington's Leading Plymouth Dealer. 1506 Benning Road N.E. Lincoln 8109.

$700 to $799

DODGE—1940 4-Door Sedan. This beautiful car is equipped with radio and heater. Very low mileage. Its excellent condition reflects the fine care given it. Only $719. SCHLEGEL & GOLDEN 257 Carroll St., Tak. Pk., D. C. GE. 3302.

PLYMOUTH—1941 Special De Luxe 2-door Sedan. 5,600 mi. $750. ME. 3479, Ex. 303, 2 to 4 p. m.

PONTIAC—1941 6-cylinder, 2-door Sedan; gray finish; heater; one-owner car; looks and performs like new $725. G. M. A. C. finance. EM. 2940 after 5:30.

$800 to $899

CHRYSLER—'40 Royal 4-Door Sedan. Equipped with heater, black finish, extra good tires and plastic interior trim. This car has had the best of care which is reflected in its beautiful appearance. $845. Car No. 931. H. B. LEARY, JR., & BROS. 1321 14th St. N.W. HObart 4900.

MERCURY—'40 Convertible Club Coupe. Beautiful dark blue finish, automatic top, radio, whiteside tires, good leather upholstery and in very good mechanical condition. Truly a very sporty car that you will be proud to own. Only $845. H. B. LEARY, JR., & BROS. 1321 14th St. N.W. HObart 4900.

$900 to $999

BUICK $975 1940 Model 76-S Roadmaster Sport Coupe. Equipped with heater and defroster. Excellent two-tone green finish. Motor and tires are perfect. A real special at only $975. Liberal trade. STANLEY H. HORNER, INC. 6th and Florida Ave. N.E. AT. 6464.

AUTOMOBILES, SALE 122

BUICK—'41 Sedanet. Under 6000 mi.; A-1 every respect. Heater, defrosters, covers, comp. carburetors. No trade. WI. 8212.

BUICK—'37 "Special" Tudor Sedan. Clock, heater. Will trade equity for '34 or '35 Plymouth or Ford sedan. Box 152, Post.

CHEVROLET—1940 Special De Luxe Town Sedan. Equipped with radio and heater. Excellent set of white sidewall tires. Motor and tires in A-1 condition. A real buy at our reduced price. LUSTINE-NICHOLSON. Hyattsville, Md. WA. 0800.

FORD—1937 "85" De Luxe Club Coupe. Owner transferred to New York. Sacrifice cash. 809 Taylor st. nw.

FORD—1940 De Luxe two-door Sedan. Rich Airwing gray finish with harmonizing interior. Very low mileage by one careful owner. You will enjoy owning this economical to operate car. Drive it away with a low down payment and easy terms. TOM'S AUTO SERVICE, INC. Washington's Leading Plymouth Dealer. 1506 Benning Road N.E. Lincoln 8109.

MERCURY—'40 Club Convertible. Radio, heater. Very clean; exc. motor, tires. Will consider older car, cash. Pri. Lowry, MI. 4007.

OLDSMOBILE—'36 Conv. Coupe. Very good cond. 4521 14th st. nw. GE. 9809.

USED TRUCK BARGAINS. INTERNATIONAL HARVESTER CO. 801 Bladensburg Rd. N.E. FR. 4300.

BETTER USED CARS. CHEVY CHASE CHEVROLET. 7106 Wisconsin Ave. N.W. WI. 1636.

Dependable Used Cars. BARRY-PATE. 1130 Conn. Ave. NW. DI. 4200.

USED CARS. L. P. STEUART, INC. 1325 14th St. N.W. DEcatur 4803.

"My Cars Make Good or I Do." LEE D. BUTLER, INC. 1121 21st St. NW. DI. 1318.

USED CARS. CAPITOL CADILLAC CO. 1222 22d St. N.W. NAt. 3300.

ZELL MOTOR CO. USED CARS. 24th and N Sts. N.W. RE. 0145.

Everything Points to ARCADE-PONTIAC CO. 1437 Irving St. N.W. AD. 8500

For a Better Deal, ADDISON CHEVROLET. 1522 14th St. NW. HO. 7500.

STYLE MOTORS, INC. 710 14th St. N.E. FRanklin 4100.

FORD $635
1940 De Luxe Fordor Sedan. Beautiful maroon baked enamel finish. Very low mileage. Equipped with radio. It's really an outstanding value. You will have to see this car to appreciate it.
STEUART MOTORS
Ford—Mercury—Lincoln-Zephyr
6th and N. Y. Ave. N.W. NAt. 3000.

DURISMAN
AT THIS LOCATION ONLY
14th & N.Y. Ave. N.E.
LOWEST WEEKLY PAYMENTS

40 CARS AT $77

'30 Ford Sedan	'33 Olds. Spt. Coupe
'34 Nash Sedan	'31 Chev. 4-Dr. Sedan
'34 Ford Tudor	'31 Pontiac Sed.
'33 Pontiac Sed.	'33 Plym. Spt. Coupe
'31 Nash Sed.	'33 Plym. 4-dr. Sedan
'31 Chev. Coach	'34 Dodge 4-Dr. Sedan
'34 Chev. Sed.	'33 Chev. Spt. Coupe
'32 Chev. Coach	
'33 Ford Tudor	
'30 Marquette Sport Cpe.	
'31 Chrys. Spt. Rdstr.	

33 CARS AT $117

'35 Hud. Sed.	'33 Hup. Sedan
'32 Pont. Spt. Coupe	'35 Ford Spt. Coupe
'34 Pont. Sed.	'31 De Soto Sed.
'34 Dodge Spt. Coupe	'31 Buick 5-pas. Coupe, 6 wheels
'36 LaSalle Cpe.	'35 Ford Cpe.
'35 Ford Fordor	'35 Terr. 2-Door
'35 Chev. Coach	'35 Buick Sedan 6 wheels
'34 Stude. Sed.	'33 Olds. Conv. 6 wheels
'34 Graham Sedan	
'35 Dodge Sed.	

47 CARS AT $177

'36 Dodge Sed.	'35 Chev. 4-Dr. Sedan
'36 Chev. Tn. Sedan	'35 Chrys. Sed.
'36 Plym. Tn. Sedan	'35 Chev. Tn. Sedan
'37 Chev. Spt. Sedan	'36 Ford Fordor Sedan
'37 Ford Tudor	'35 Dodge Spt. Coupe
'37 Dodge Sed.	'36 Chev. Cpe.
'37 Ford Fordor	'36 Pont. Sedan
'36 Ford Tudor	'36 Olds. Sedan
'36 Plym. Cpe.	

DURISMAN CHEVROLET

ODD BODKINS — BY FRED FOX and CHASE CRAIG

DAGNAB THESE NINE-PARTY LINES! EVERYBODY'S TALKIN' AT ONCE!
I LOST FOUR HAWGS!
I LOST A WASON AN' A GOAT!
SO DID I!
EVERYBODY IN TOWN HAD SOMETHIN' STOLEN! THAT FELLER SURE DID CLEAN UP!
YEP! HE EVEN TOOK TH' STATUE OF LEM BORKLE FROM TH' CITY HALL SQUARE!
WE'D BETTER HAVE ODD COME RIGHT HOME! HE'LL CATCH THAT ROBBER, —AND I PITY THE ROBBER WHEN HE DOES!
I'M NOT SO SURE!
THE ROBBER ALSO STOLE ODD'S SWORD!
THIS SWORD IS MY STRENGTH. WITHOUT IT, I AM NOBODY.

JOE PALOOKA — Knobby Comes Back — BY HAM FISHER

H'LO KNOB.
SHO' IS NICE T'SEE YOU MISTAH KNOBBY.
KNOBBY-- HOW ARE YOU-- GEE IT'S SWELL OF YOU T'COME HERE--
H'LO FELLAS- -I JIST RAN BACK FER A SECOND-
I WANTED T'WISH YA ALL THE LUCK IN THE WORLD JOEY--- GOSH I MISS YA--
AN' I MISS YOU KNOBBY--- YOU'RE MY BEST FRIEND--GEE I'M SO GLAD YOU COME BACK.
HOW'S EV'RYTHING. TELL ME ABOUT---
I CAN'T KID--SOME-BUDDY'S WAITIN' FER ME--I SAID I WAS GOIN' SOMEWHERE ELSE--SO LONG BABY--- KEEP PUNCHIN'.
GOOD OLE KNOBBY.
AH'S SORRY FO' 'IM.
C'MON BOY-- I'VE GOTTA GET THESE BANDAGES ON.

WINNIE WINKLE — Walk, Do Not Run — BY BRANNER

GOSH, POP, WE'LL BE ABLE TO MAKE A LOT OF THINGS FOR TH' HOUSE!!
YES, BUT WE'VE GOT TO BUILD THIS WORK BENCH FIRST!
FOR HEAVEN'S SAKE, STOP THAT RACKET! TH' TWINS ARE ASLEEP!
BANG BANG
BANG BANG
TURN THAT AWFUL NOISE OFF! YOU'LL WAKEN TH' TWINS!
STRIKE THREE! HE'S OUT
HEY, POP, WHERE ARE WE GOING?
YOU WANTED TO RUN AWAY FROM HOME, DIDN'T YOU?

NAPOLEON AND UNCLE ELBY — BY CLIFFORD McBRIDE

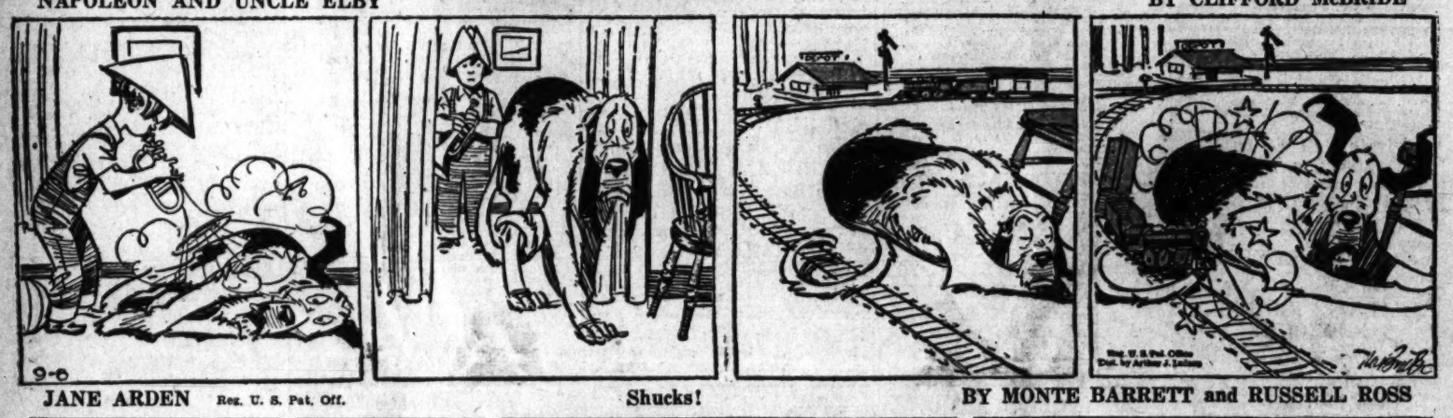

JANE ARDEN Reg. U. S. Pat. Off. — Shucks! — BY MONTE BARRETT and RUSSELL ROSS

THEY LAUGHED WHEN I TOLD THEM I WAS A CORRESPONDENCE SCHOOL DETECTIVE
JUST WAIT TILL THEY SEE THIS DISGUISE—
DON'T LOOK NOW, JANE, BUT YOU'RE BEING SHADOWED— I THINK IT'S YAHOODY!
I THOUGHT IT WAS THE INVISIBLE RED KNIGHT!
COME OUT FROM BEHIND THOSE BUSHES, TUBBY, AND I'LL GIVE YOU AN ASSIGNMENT!
MAYBE HE'S ADVERTISING A HAIR TONIC!
YOU KNEW ME?
SHUCKS

SUPERMAN — Captured! — BY JERRY SIEGEL and JOE SHUSTER

THERE'S THE PLACE WHERE I WAS KEPT PRISONER!
GOOD GIRL!
BUT WITHIN THE HOUSE....
THE GIRL.... RETURNING WITH CLARK KENT! I TOLD YOU THAT RELEASING HER WAS A MISTAKE!
THIS SO-CALLED "MISTAKE" MIGHT BE TURNED TO OUR ADVANTAGE!
AS CLARK AND LOIS ENTER, SLAS AND ROLAND GO INTO ACTION...
RAISE YOUR HANDS!
CLARK! I'VE LED US INTO A TRAP!
THEY WOULDN'T DARE HARM REPRESENTATIVES OF THE PRESS!
THAT REMAINS TO BE SEEN!

Daily Cross Word Puzzle

ACROSS

1 Move away
7 Follow-up letter
13 Haven seeker
14 Narrator
16 Insult
17 Separate
18 Chinese shrub
19 Gullible old man in French comedies
21 Image
22 Move slowly
24 Operates
25 Philippine forest tree
26 Sea
28 Behold
29 Mathematical terms
30 Notched like a saw
32 Gale
34 River: Sp.
35 Sesame
36 Tracked game
40 Unit of energy
44 Interprets: archaic.
45 Cheer
47 Genus of spider bug
48 Affirm positively
49 Cancels
51 Book of the Old Testament
52 Retreat
53 Two-pronged instruments
55 Combining form denoting group
56 Fleeing
58 Set free
60 Rise again
61 Click beetles
62 Pay
63 Bristly

DOWN

1 Excuse
2 Eraser
3 Low murmuring sound
4 Aroused
5 Renovate
6 A simple sugar
7 Small jewel
8 Reposes
9 Medicinal plant
10 Wolframite
11 Light cotton fabric
12 Revolves
13 Proportions
15 A meal
20 Native mineral
23 Cross-country runner
25 Graduation document
27 Secures
29 Express pleasure
31 Digit
33 Greek letter
36 Dealer
37 Rioter
38 Like a gland
39 Scooping machine
40 Mexican cactuses
41 Eradicates
42 Homologous part or segment
43 Slackening bars in a loom
46 Lager
49 Surface depression
50 Pillar of stone
53 Feathered vertebrate
54 Lathy
57 Play on words
59 Japanese statesman.

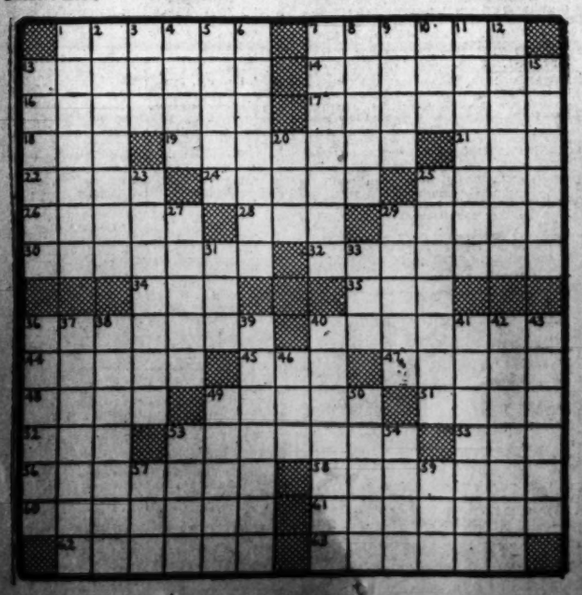

YESTERDAY'S ANSWER

C	O	N	T	R	A	B	A	S	S	■	A	B	E	D
U	N	O	R	I	G	I	N	A	L	■	R	U	L	E
R	E	S	O	N	A	N	T	L	Y	■	A	B	E	T
A	R	T	Y	■	M	A	L	T	E	D	■	A	M	E
T	A	R	■	A	T	E	■	R	I	F	L	E	S	■
E	R	I	A	N	■	E	R	N	■	S	A	I	N	T
S	Y	L	V	A	N	■	S	U	B	S	I	S	T	S
■	■	■	A	T	O	P	■	T	A	E	L	■	■	■
P	O	S	T	U	R	E	R	■	C	A	L	A	S	H
A	L	T	A	R	■	L	E	V	■	T	E	S	T	A
N	E	U	R	A	L	■	D	O	P	■	■	S	A	P
A	F	T	■	L	U	N	U	L	E	■	B	U	R	L
M	I	T	E	■	R	E	C	U	P	E	R	A	T	E
A	N	E	W	■	E	R	E	M	I	T	A	G	E	S
S	E	R	E	■	S	E	R	E	N	A	D	E	R	S

CAUGHT SHORT?
Certainly Not!
8 mm. Bell & Howell and Revere Cameras are now in our stock. No waiting. Immediate delivery.
BYRON'S Inc.
625 15th n.w.

Grin and Bear It

By Lichty

"My amateur chemistry set is in the other room, Veronica—that's just Mom's dressing table."

Private Lives

By Edwin Cox

THAT **NEW RECRUIT** WITH THE ODDLY FAMILIAR FACE, WHO RECENTLY SIGNED UP WITH **LONDON'S FIRE-SPOTTERS** IN WESTMINSTER BOROUGH, HAPPENS TO BE

KING GEORGE

WHO HAS AN UNREGAL PREDILECTION FOR SHARING THE DUTIES OF THE AVERAGE MAN IN BRITAIN'S DEFENSE.

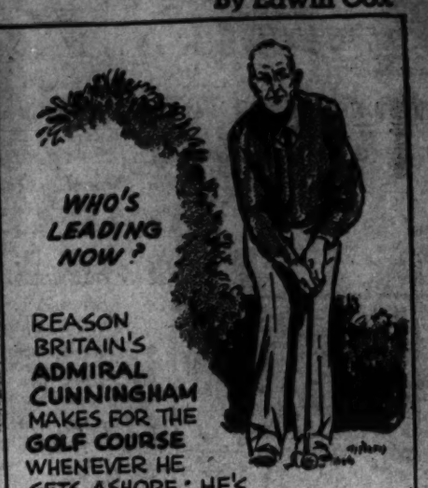

REASON BRITAIN'S **ADMIRAL CUNNINGHAM** MAKES FOR THE **GOLF COURSE** WHENEVER HE GETS ASHORE: HE'S AFTER A SCORE THAT WILL OUTDO HIS FAMOUS BROTHER, THE **GOLF-PLAYING GENERAL.**

ALL RIGHT, ALL RIGHT!

NO LEADING LADY CONCEALS HER AGE MORE ZEALOUSLY THAN RADIO'S **MAJOR BOWES.** HE WON'T EVEN TELL IT TO **"WHO'S WHO!"**

Week-End Specials
TIL SUNDAY 1 P. M.
GOODRICH COMMANDER
$6.95
In size 6.00x16... cash price includes your old tire in trade.
Better Grade Seat Covers
Heavy Duty Fibre
Covers everything but the sides. Other odd lots as low as 98c.
$4.49
Brand New
PHILCO AUTO RADIO
Fits any car. Quickly, easily transferable. Installed in Manhattan's own service department.
$22.50 INSTALLED
Open Evenings—Sundays and Holidays. Til 1 P. M.
FREE PARKING
MANHATTAN
AUTO & RADIO CO.
Both Sides of 7th St. at N. St. N.W.

ADVERTISEMENT
Listen!
with Glynn

In case you didn't know, the Columbia Broadcasting System also does its bit in this country to keep foreign-speaking citizens informed of what's going on in the world.

The foreign-language programs are beamed toward Europe or South America by short wave, via C. B. S.'s international short wave station WCBX, but that doesn't mean that they can't be picked up on short wave receivers right here in the United States.

Which accounts for the grateful letter received this week by Mario Capelli, of the C. B. S. foreign language staff. It was from an Italian coal miner in Ohio and he told how he and his companions, who spoke little English and could read less, had their only news of the outside world from Columbia's short wave programs.

The letter was from Davide Dozzi, born in the Province of Udine in northern Italy, "but I was naturalized a citizen of the United States and I am very proud to be a resident of this great country."

In a labored hand, Dozzi wrote: "It is with real pleasure that I listen to your daily program of news which keeps me informed on developments on the European war front. Your programs are heard regularly by 90 other Italian born here who have not yet learned the English language. All of us work in the bituminous coal mines of Piney Fork. . . .

The Post Radio Highlights

11:30 A. M., WOL—Admiral Harold R. Stark, Chief of U. S. Naval Operations, speaks at the opening of the Cramp Shipyards at Philadelphia.

1:30, WJSV—Play-by-play description of the national singles tennis championships at Forest Hills: Ted Husing.

5:30, WJSV—Aubrey Williams, director of NYA.

8:30, WOL—America Preferred: The Treasury Department's new series presents an orchestra under the baton of Alfred Wallenstein.

8:30, WMAL—Roy Shields conducts the N. B. C. Symphony: "Gloucester," Shields; "Sleeping Beauty" Suite, Chaikovski; Concertstucke for Harp and Orchestra, Pierne, Edward Vito, soloist; "En Saga," Sibelius.

11:15, WOL—Miss America of 1941: Crowned to the music of Artie Shaw's new orchestra, Riverside-bound.

Saturday, Sept. 6 — Washington — Eastern Standard Time

WMAL 470M-630KC	WRC 316M—950KC	WOL 229M—1260KC	WJSV 266M—1130KC
Open at 6 a. m. Today's Prelude. Alexandria on the Air. 7-7:45. News. 7:45. Kibitzers. 8-9.	Open at 8. Gordon Hittenmark until 8:45. News at 8. Hank Lawson's Mus. Knights 8:45	Dawn Patrol to 8:30. News. Art Brown. 8:45 to 9. Compton's News at 7:30 and 8:30.	Sun Dial. 8. Arthur Godfrey. 8:45-9. European Capitals Direct News Reports at 7. News at 7:30.
9:00—Continentals 9:15—Br'kfast Club 9:30—News; Polka 9:45—Star Page	Nat. Children's Frolic America, the Free	Art Brown Homemakers Club " " News—Compton	Arthur Godfrey Godfrey; Food Saturday Morning Concert
10:00—The Band 10:15— Played On 10:30—Our 10:45— Barn	Lincoln Highway The Vaudeville Theater	Morning Serenade Mr. Moneybags Army Band	News; Life of Riley Voice of Br'dway Men and Books
11:00—L. Stoddard 11:15—Novelette 11:30—National 11:45— Farm and	Consumers' Time Bonnie Stewart Call to Youth Mat. in Rhythm	News; Brown's Or. Rhythms of Day Admiral Stark	Columbia's Country Journal Stars Over Hollywood
12:00— Home 12:15— Hour 12:30—Washington. 12:45— Philadelphia	News; Tunes News; Bill Grant Watkins Orch. Devotions	We Are Young Government Girl Science Excursion I'll Find My Way	Let's Pretend " " Brush Creek Follies
1:00—Doubleheader 1:15— Baseball 1:30— Game 1:45— " "	Gordon Jenkins' Orchestra Bright Ideas Club	World Series Book Sports Page " " " "	King Peter II. Wendell Willkie National Tennis
2:00— " " 2:15— " " 2:30— " " 2:45— " "	Campus Capers Patti Chapin Job or College? Golden Melodies	" " " " " " " "	Singles Matches News; From Studio 3
3:00— " " 3:15— " " 3:30— " " 3:45— " "	News; Weekend Whimsy A Boy, a Girl, a Band	News; Sports Sports Page " " Edgemere Handi'p	National Tennis Singles Matches
4:00— " " 4:15— " " 4:30— " " 4:45— " "	The World Is Yours Vergo Franceschi Desi Halban	Foxcatcher S'chase Sports Page I Hear America Singing	" " " " Music in the Air; Sports
5:00—Studio 5:15— Party 5:30—M. Agronsky 5:45—Ed Tomlinson	Three Sons Trio News; Tunes Fiesta	Washington Park Track Cocktail Capers Syd Murray Orch.	News; Calling Pan America Labor News News of the War
6:00—Message of Israel 6:15— America 6:30—News; N'time 6:45—From London	Defense for Streamliner " "	Sports Resume Syncopation News—Compton Inside of Sports	Peoples' Platform Wayne King's Orchestra
7:00—Boy Meets 7:15— Band 7:30—Bishop and 7:45— the Gargoyle	Knickerbocker Playhouse Truth or Consequences	The Green Hornet Hawaii Calls	Guy Lombardo's Orchestra City Desk; News
8:00—Spin and Win 8:15—With J. Flynn 8:30—NBC Summer 8:45— Symphony	National Barn Dance; Quiz Kids	Gabriel Heatter Rad. Guide Salute America Preferred	Your Hit Parade Saturday Night
9:00— " " 9:15— " " 9:30—Sweet and 9:45— Rhythmic	Grant Park Concert Latitude Zero	News; Music Chicagoland Concert " "	Serenade John T. Jones Golden Gate 4 News
10:00—Jimmie James' 10:15— Orchestra 10:30—Heatherton Or. 10:45—Fu Manchu	News; Music Armstrong's Orch. Michael Loring's Orchestra	News; Ring News WPA Program California Melodies	Dance; News Arch McDonald It's Dance Time
11:00—News 11:15—Chester's Or. 11:30—Mat Malnock's 11:45— Orchestra	News; Music Night Club Henry Busse's Orch.; News	News; Music Artie Shaw News; Grill Williams' Orch.	News; Claude Thornhill's Orch. Tommy Dorsey's Orchestra; News

250W—WINX—1340KC

6:00 Wake Up With WINX	1:15 Blackie's Ranch Boys	7:30 The Bible Quiz
7:00 News; Fran Owen	1:30 Resume	8:05 Cathedral Organ
8:00 News	1:45 Tin Pan Alley	8:30 Musical Interlude
8:05 Fran Owen	2:00 News; Flight Preview	8:30—WINX Atlas Quiz
9:00 News; Lost, Strayed	2:15 Swing Session	9:00 News; Musicale
9:30 Pres. Cup Regatta	3:05 Real Estate News	9:15 Sunday School
9:40 Morning Melodies	3:30 Cab Drivers Special	9:30 The Bible Way
10:00 News; Musicale	4:00 News; C. E. M.	10:00 News; Dancetime
10:30 Majesty, the Baby	4:15 On the Mall	10:30 Next Week's Headlines
10:45 Keys to Happiness	4:30 Birth of Jazz	10:45 Let's Dance
11:00 News; Music Ads	5:00 News; Music Spots	11:00 News; Sam Lawder
11:30 Traffic Court	5:10 Music to Please You	11:15 Hillbilly Hits
12:00 News; Saturday Recess	6:00 News	11:30 Sweet and Swing
12:30 Make a Guess	6:15 Shirley Povich	12:00 News Nitecap
12:45 Moment Musicale	6:30 Dinner Music	1:00 Sign Off
1:00 News; Music	6:45 Mental Hygiene	
	7:00 Wingo's News; Sing	

250W—WWDC—1450KC

6:00—Tick Tock Revue. A.P. News at 5 Minutes of the Hour Throughout the Day.	12:30—Melody Parade	7:30—Samuel de Vaughan
	12:45—Flashes of Life	7:45—The Evening Revue
	1:00—Luncheon Music.	8:00—Alexandria Radio G.
6:45—Dale Crowley	1:30—The 1450 Club.	8:15—Barrington Sharma
7:00—Tick Tock Revue	2:00—Personality Plus	8:30—Concert Hall
9:00—Home Folks Frolic	3:30—Georgia Boys	9:00—Studio Party
9:15—Saturday Highlights	3:45—Vocal Varieties.	9:30—A to Z Novelty
9:30—Top o' the Morning	4:00—Rhythm Limited	9:45—Your Defense
10:00—Around the Town.	5:00—Number, Please?	10:00—Flovaline; News
11:00—Rosebud Jr. Chorus	5:30—Rep. Luther Patrick	10:15—I'm an American
11:15—Listen to Leibert	5:00—Sports; Ken Overlin	10:30—Music Salon
11:30—Tropical Moods	6:15—Amusement Guide.	10:45—Interlude; News
11:45—Strike Up the Band.	6:30—Spice in Rhythm.	11:00—Capitol Capers.
12:00—Los Highway Boys	7:00—Comm. Performance	11:30—Nocturne.
		12:00 Midnight—Sign Off.

ARMY-NAVY-MARINE UNIFORMS
● Complete stock of officers' uniforms, caps, trench coats and accessories.
● We specialize in uniforms of every description for every trade . . . every business.
LIVINGSTON'S 906-908 7th St. N.W.
The Uniform People Since 1900 NA. 4913

TODAY in Washington

Births

Albert and Dorothy Anderson, boy.
Arra and Georgia Avakian, girl.
Arthur and Julianne Ayers, girl.
Joseph and Florence Barr, girl.
Morris and Margaret Bilyeu, girl.
Joseph and Margaret Bonanno, girl.
Alpha and Lucy Bono, boy.
Harold and Mary Bryant, girl.
Serstus and Angela Carman, girl.
Johnnie and Mary Cockrill, boy.
Earl and Margaret Cox, girl.
Robert and Marianna Cotton, boy.
Sylvester and Jane Coyle, boy.
Charles and Elsie DeVaughn, girl.
Oliver and Jane Edmondson, boy.
Emilio and Louise Errico, girl.
Thomas and Pauline Fernandez, jr., girl.
Peter and Anna Forner, girl.
Frederick and Nancy Gaston, jr., boy.
Ernest and Marilyn Gould, girl.
Guy and Mary Hamilton, girl.
Fleet and Frances Hathorn, jr., girl.
Edward and Julia Hammersley, girl.
Guy and Edith Hall, boy.
Charles and Katherine Harman, girl.
Victor and Veria Hawkins, girl.
David and Rose Haranaky, girl.
Thomas and Agnes Hodges, jr., boy.
Lawrence and Grace Holt, girl.
Charles and Mary Johnson, boy.
Constantine and Louise Kalis, boy.
Herbert and Helen Kalbach, girl.
Philip and Ivy Kellogg, boy.
Ralph and Alice Kirkpatrick, boy.
William and Frances Laws, boy.
Richard and Helen Markle, boy.
Charles and Catherine Marquardt, boy.
John and Helen McKenna, boy.
Albert and Mary Nash, boy.
Hartley and Rose Newman, girl.
Marvin and Flora Offutt, girl.
Howard and Edna Phillips, girl.
Moody and Margaret Pounds, boy.
Arthur and Louise Black, girl.
Charles and Beatrice Primoff, girl.
Paul and Margaret Regan, girl.
Enos and Frances Rector, boy.
Floyd and Marguerite Riddick, girl.
John and Mary Rigg, boy.
Joseph and Lucille Rogers, boy.
Byron and Ada Rothenhoffer, boy.
Richard and Josephine Ross, girl.
Anthony and Isabel Ruby, boy.
Rafael and Emilia Sacco, boy.
Meyer and Dorothy Schaffer, boy.
Patrick and Dorothy Schoenberger, girl.
Norman and Lillian Springer, boy.
Robert and Jessie Stevenson, girl.
William and Mabel Taylor, girl.
Walter and Virginia Tupper, boy.
Reginald and Virginia Upperman, boy.
Earl and Zenna Wharton, girl.
George and Dorothea Williams, girl.
Frederick and Dora Winkelman, boy.
Leslie and Josephine Williams, boy.
Charlie and Margaret Worthington, girl.
Joseph and Inez Andrews, girl.
Garland and Alice Brown, girl.
Marion and Lillie Burgess, boy.
George and Elizabeth Carter, boy.
Leon and Pearl Carter, boy.
Joseph and Esther Ford, boy.
Robert and Lillian Johnson, boy.
Elbert and Geneva Lewis, girl.
Levander and Carolyn Little, girl.
Albert and Irene Lowe, boy.
Joe and Margaret Stewart, boy.
Harry and Louise Taylor, boy.
John and Esther Tapscott, boy.
Nawatha and Ella Townes, boy.
Chauncey and Emily Walker, boy.
Paul and Anna Washington, girl.
James and Elsie Washington, boy.
Alonzo and Essie Watson, girl.
Frances and Vivian Wilson, girl.
Alfred and Isaline Young, boy.

Contract Bridge

When Al Sobel, tournament director of the American Contract Bridge League, played the following hand at a grand-slam contract, he also claimed the balance of the tricks. Although in this case the opponents offered no dispute, Al's wife Helena, a life master, did. Here is the hand and the story in Al's words:

North-South Vulnerable
West Dealer

Helena	Alexis
♠ A J 4 2	♠ 5
♡ K Q 8 5	♡ A J 10 9 4
◇ Q 10	◇ A J 9
♣ K J 10	♣ A Q 9 3

"Helena opened the bidding with a spade and with very few waystations we arrived at a seven-heart contract, with the Old Master the declarer. South opened the nine of spades, up went the ace, and North vociferously played the queen. This was either the start of a come-on or a very short suit which I wanted to investigate.

"I led the deuce of spades and North completed the echo with the eight. Helena had looked at my hand and I could see her beaming when I led back the spade—her keen mind had already seen my plan.

"I drew trumps and since they broke three and one, I had to guess the diamond finesse. Since North was marked with the spade king, I decided to play South for the diamond king. After discarding dummy's ten on the fourth club, I led the diamond ace, followed by the queen, and when South hesitated momentarily and played low, I allowed the queen to ride and it held the trick. I showed the rest of the hand and waited for the madam's praise. It soon came:

"'Didn't you ever hear of a dummy reversal? You started off on the right foot by ruffing a spade. Why didn't you continue and ruff the other two spades high in your hand? You could discard your last two clubs on my two trumps, and then you wouldn't be forced to the diamond guess.'"

Deaths

Cora E. Chapman, 79, Homeopathic Hosp.
Alice B. Sanger, 77, 1763 Columbia rd.
Isaac J. Swanson, 73, St. Elizabeths Hosp.
Etta Lisbear, 73, Sibley Hosp.
Aloysius L. Gunther, 58, 1124 Monroe nw.
Robert C. Compton, 57, 808 8th st. se.
Paul R. Thompson, 6 mos., Providence Hosp.
Sheldon Gerber, 22 days, Children's Hosp.
Charles M. Fry, 16 days, Children's Hosp.
Infant Williams, 11 days, Sibley Mem. Hosp.
Infant Dempsey, 1 day, Georgetown Univ. Hosp.
Daisy Green, 81, Freedmen's Hosp.
John P. Johnson, 74, 563 23rd pl. na.
Mollie Butler, 71, Gallinger Hosp.
Henry C. Hardy, 54, Freedmen's Hosp.
Harvey G. Allen, 43, Freedmen's Hosp.
David McNeil, 7 mos., Children's Hosp.

Applications for Marriage Licenses

Joseph T. Norris, 28, 1910 N Place Southeast, and Elizabeth Ann Kober, 19, 2918 Seventh Street Northeast. The Rev. James P. Grace.

Glency D. Windel, 36, 1734 Evaris Street Northeast, and Elizabeth Schelle, 32, 2118 P Street Northwest. Judge Robert E. Mattingly.

David P. Davoll, 36, Miami, Fla., and Ruth A. Moulder, 31, Miami Beach, Fla. The Rev. Robin Gould.

Isaiah Henry, 31, 1504 S Street Northwest, and Mary Lomray, 27, 1414 V Street Northwest. The Rev. Richard D. Grymes.

Robert L. Hart, 19, 524 Twentieth Street Southwest, and Annie Ruth Johnson, 18, 701 Twenty-fourth Street Northeast. The Rev. Frank W. Alstork.

Elijah Stukes, 30, Brooklyn, N. Y., and Gladys Brown, 23, 440 Third Street Northwest. The Rev. Wiley Westray.

Henry Thomas Steuerwalt, 25, 1367 Connecticut Avenue Northwest, and Elmy Maria Kangas, 24, 900 Nineteenth Street Northwest. The Rev. Robert Arthur.

Joseph King Matthews, 18, 4927 Meade Street Northeast, and Florence A. Lyles, 19, 4936 Meade Street Northeast. The Rev. M. L. Gumbleton.

Glynn Barron, 23, 1324 Eleventh Street Northwest, and Pauline Adele Moore, 29, same address. The Rev. John C. Ball.

John Gyurkovics, 25, 1215 Seventeenth Street Northwest, and Ethel A. Cleary, 26, 1010 N Street Northwest. The Rev. Joseph Paul Bradley.

Robert Franklin Witt, 20, 1926 Fourth Street Northeast, and Annie Ruth Sutton, 21, Brentwood, Md. The Rev. Hunter M. Lewis.

Roy Lee Chambers, jr., 22, Camp Springs, Md. The Rev. Glenn L. Faucett.

James Anthony Stamler, 20, 204 Ninth Street Southeast, and Priscilla Ann Hobbs, 18, 119 Fifth Street Southeast. The Rev. Charles W. Nelson.

John Donald Lively, 21, Marine Barracks, Quantico, and Ethel Viola Mays, 21, 1810 Belmont Street. The Rev. Presley Rohrer.

Richard Lawrence Stokes, jr., 25, St. Paul, Minn., and Kathleen Marguerite Murray, 27, 1414 Hamlin Street Northeast. The Rev. Robert W. Brooks.

Melvyn Dale Fairchild, 21, 532 Oakwood Street Southeast, and Ada Eileen McBride, 22, 509 Oakwood Street Southeast. The Rev. R. H. Miller.

Anthony John DePino, 27, 5815 Third Place, and Mary M. McManus, 22, 1329 Twenty-first Street Northwest. The Rev. Edward L. Buckley.

Joseph Warren Sisson, jr., 26, 7330 Twelfth Street Northwest, and Helen Claire Flanigan, 22, Brooklyn, N. Y. The Rev. Edward J. McTague.

Lee Wheaton Raiford, 25, 1223 Twelfth Street Northwest. The Rev. Henry B. Wooding.

Joseph Brennan Roche, 24, 1479 Columbia Road Northwest, and Joy Elizabeth Hunt, 21, same address. The Rev. R. Paul Repetti.

Gilbert Wayne Peelemyer, 26, 615 Seventh Street Northeast, and Dorothy Mae Dudley, 21, Norfolk, Va. The Rev. William S. Abernethy.

Norman Elwood Dill, 24, 1437 Foxhall Road Northwest, and Mildred Settle, 20, 3706 Harrison Street Northwest. The Rev. U. G. B. Pierce.

Barry Baldwin, 30, Chevy Chase, Md., and Harrietta R. West, 21, Raleigh, N. C. The Rev. Charles D. Gorman.

William J. Kinder, 31, Wallington, N. J., and Jennie F. Hanchux, 27, same city. Judge Robert E. Mattingly.

Irving Marr Armstrong, 30, 3800 Fourteenth Street Northwest, and Sara Jane Boyd, 25, 3616 Connecticut Avenue Northwest. The Rev. J. Lowrey Fendrich.

Peter L. Apostolokos, 48, 1134 Tenth Street Northwest, and Demetroula Butsalis, 25, 1330 Massachusetts Avenue Northwest. The Rev. Thomas Daniels.

Victor Isaacson, 28, 313 Jefferson Street Northwest, and Ida Minovich, 24, 3012 Rodman Street Northwest. The Rev. S. H. Metz.

Harry J. Harris, 21, 721 G Street Northeast, and Mildred Simon, 19, same address. Judge Robert M. Mattingly.

William H. Robinson, 21, 1116 Howard Road Southeast, and Marie Taylor, 18, 1834 Sixth Street Northwest. The Rev. J. C. Banks.

Harry M. Thompson, 58, Coleman, Tex., and Blanche Helena McFarland, 47, 1458 Fairmont Street Northwest. The Rev. Raphael H. Miller.

Thomas John Tiernan, 24, 1920 Clydesdale Place Northwest, and Justina French Mayo, 24, 1332 T Street Northwest. Judge Robert E. Mattingly.

Issued at Rockville

James F. Garrison, jr., 24, Silver Spring, Md., and Dorothy M. Dyer, 21, Washington.

Fred Kennedy, 34, and Roselle Bethune, 34, both of Washington.

James O. McLeod, 27, Takoma Park, Md., and Mattie M. Carter, 22, Chattanooga, Tenn.

Clinton M. Gibson, 28, and Virginia E. Roebuck, 24, both of Washington.

Cola Rex, 79, and Dorothy H. Moore, 39, both of Washington.

Edward L. Palmer, 28, and Helen B. Frazier, 22, both of Rockville.

George W. Sampson, 31, and Alethia H. Crawford, 30, both of New York, N. Y.

George A. Gray, 21, and Evelyn R. Norton, 18, both of Washington.

Richard A. Gordon, 31, Washington, and Geneva Marrell, 30, Buffalo, N. Y.

Lawrence A. Pallent, 21, and June B. Allen, 19, both of Alexandria, Va.

Charles Matthew Procter, 25, Passaic, N. J., and Myrtle Adeline Wilson, 28, Paterson, N. J.

James Louis Colpo, 28, Washington, and Ruth Estelle Parks, 20, Kensington, Md.

Richard H. Kohle, 21, Washington, and Opal J. Henry, 19, New Bethlehem, Pa.

The WEATHER

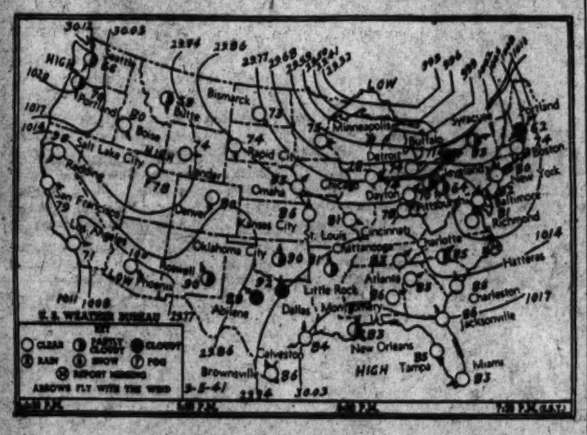

(Furnished by United States Department of Commerce, Coast and Geodetic Survey.)

Today's Sun and Tide Table

	A.M.	P.M.
Sun rises...	5:41	
Sun sets...		6:31
High tide...	8:14	8:36
Low tide...	2:44	3:02

Weather Conditions

U. S. Dept. of Commerce, Weather Bureau, Washington, Friday, Sept. 5, at 7:30 p. m.

Forecast for the District of Columbia—Fair and slightly cooler Saturday; Sunday fair with moderate temperature; moderate westerly winds Saturday.

For Maryland—Fair and somewhat cooler Saturday; Sunday fair with moderate temperature.

For Virginia—Generally fair and not so warm Saturday; preceded by showers on the coast Saturday morning; Sunday fair and moderately warm.

Temperatures and Precipitation

Temperatures and precipitation for 24 hours ended Friday at 7:30 p. m.

	High.	Low, Fri. night	Thur. 7:30 p.m. Fri.	Rainfall.
Washington, D. C.	89	74	80	....
Albuquerque, N. M.	87	57	84	....
Asheville, N. C.	90	66	80	....
Atlanta, Ga.	93	73	85	....
Atlantic City, N. J.	78	69	73	....
Baltimore, Md.	95	73	82	1.20
Birmingham, Ala.	90	75	83	....
Bismarck, N. Dak.	77	56	73	....
Boston, Mass.	77	63	74	....
Buffalo, N. Y.	85	74	71	0.10
Butte, Mont.	....	48	....	....
Cheyenne, Wyo.	78	45	82	....
Chicago, Ill.	83	68	80	1.27
Cincinnati, Ohio	91	75	78	0.45
Cleveland, Ohio	84	75	70	0.62
Davenport, Iowa	95	68	80	0.84
Des Moines, Iowa	85	60	80	....
Detroit, Mich.	82	74	74	0.30
Duluth, Minn.	....	57	....	....
El Paso, Tex.	93	69	91	0.33
Fort Worth, Tex.	98	77	93	....
Galveston, Tex.	90	79	84	0.02
Houghton, Mich.	73	55	67	....
Huron, S. Dak.	82	59	79	....
Indianapolis, Ind.	84	74	69	0.30
Jacksonville, Fla.	99	72	86	....
Kansas City, Mo.	90	76	86	....
Little Rock, Ark.	87	68	81	0.07
Los Angeles, Calif.	80	62	71	....
Louisville, Ky.	87	71	79	0.23
Memphis, Tenn.	89	70	78	....
Miami, Fla.	88	82	83	0.04
Mpls.-St. P., Minn.	80	60	75	....
New Orleans, La.	94	75	83	....
New York, N. Y.	83	67	76	....
North Platte, Nebr.	85	47	84	....
Omaha, Nebr.	89	59	83	....
Philadelphia, Pa.	91	69	82	....
Phoenix, Ariz.	104	84	100	....
Pittsburgh, Pa.	86	70	64	0.33
Portland, Me.	70	58	62	0.02
Portland, Oreg.	74	53	70	0.01
St. Louis, Mo.	88	68	82	....
Salt Lake City, Utah	81	50	78	....
San Antonio, Tex.	96	74	92	....
San Diego, Calif.	77	64	74	....
San Francisco, Calif.	68	60	79	....
Savannah, Ga.	96	77	88	....
Seattle, Wash.	71	60	68	....
Springfield, Ill.	85	70	77	....
Tampa, Fla.	96	77	88	....
Vicksburg, Miss.	91	74	80	0.05

TERRY AND THE PIRATES — Sherman Will March to See — BY MILTON CANIFF

ASIDE FROM A COUPLE OF TWIN-ENGINED SPIDERS I GOT TO KNOW PERSONALLY, THAT TRIP THROUGH THE PASSAGE WASN'T SO BAD!
THOSE BOMBERS REALLY DID A JOB! I'LL BET THERE'S NOT A CAN OF BEANS LEFT UNCOOKED IN THE RELIEF STATION!
OH, BLESS BEGS! LOOK AT THAT AIRPLANE!... I KNEW I SHOULD HAVE PUT IT OUT IN THE OPEN! THOSE GUYS NEVER HIT IT WHEN THEY AIM AT IT!
DUDE! LOOK!
HMMM! THAT'S THE FIRST TIME I EVER SAW RAVEN SHERMAN CRY!... BETTER GET YOUR FIGHTING SHOES ON, TERRY! WE MAY HAVE TO FOLLOW THAT JUDAS GUY HALF-WAY AROUND THE WORLD... BUT WHEN RAVEN CATCHES HIM, HE'LL WISH HE HAD FALLEN INTO A NICE GENTLE CEMENT MIXER WHEN HE WAS A CHILD!

MARY WORTH'S FAMILY — BY DALE ALLEN

CONNIE--ER--MISS BARCLAY! YOU'RE NOT WALKING OUT ON YOUR JOB?
ONLY TEMPORARILY, MR. KANE--I HAVEN'T HAD MY BREAKFAST YET ---THANKS TO THAT FOOLISH DASH TO THE SCENE OF THE WRECK!
SORRY I BAWLED YOU OUT JUST NOW-- BUT THERE HAS TO BE DISCIPLINE IN A NEWSPAPER OFFICE!
NATURALLY!
AS SOON AS YOU'VE HAD SOME EXPERIENCE, I'LL GIVE YOU A CRACK AT REPORTING--- MEANWHILE, KINDLY DON'T MESS UP ANY MORE GOOD STORIES! SEE?
I BEG YOUR PARDON--- WHAT WERE YOU SAYING?
DALE
MENU

MICKEY FINN — Voices in the Night — BY LANK LEONARD

YOU CAN STAY AT THE COTTAGE NEXT DOOR, MICKEY! AND YOU'D BETTER DRIVE YOUR CAR AROUND BACK! I'M NOT GOING TO TELL KITTY THAT YOU'RE HERE UNTIL MORNING!
YOU'LL HAVE BREAKFAST WITH US—I'LL CALL YOU AT SEVEN O'CLOCK!
THANKS, MR. KING! GOOD NIGHT!
WELL, MICHAEL— I GUESS YOU'RE THE ONE THAT WAS SURPRISED! IT LOOKS TO ME AS THOUGH KITTY IS GIVING YOU THE RUN AROUND!
DON'T TALK LIKE THAT, UNCLE PHIL— SHE HAD A PERFECT RIGHT TO GO TO THAT DANCE IF SHE WANTED TO— I'M NOT EVEN GOING TO THINK ABOUT IT!
ZZZZZ
GOOD NIGHT, ANDY—I'VE HAD A WONDERFUL TIME!
GOOD NIGHT, KITTY—I'LL SEE YOU TOMORROW!

MR. AND MRS. — On the Talcum Trail — BY ARTHUR FOLWELL AND ELLISON HOOVER

WHAT IN THE WORLD IS THIS WHITE POWDER OVER EVERYTHING? JUST AFTER I VACUUMED THE WHOLE HOUSE, TOO
IT LOOKS LIKE TALCUM. IT'S EVERYWHERE BUT ON THE CEILING
THAT YOU, VI? SAY, DUST THIS TALCUM DOWN MY BACK, WILL YOU?
COULDN'T SEEM TO HIT THE SPOT
WELL, YOU HIT EVERY OTHER SPOT IN THE HOUSE —THE CAN'S EMPTY

DIXIE DUGAN — Finally! — BY J. P. McEVOY AND H. J. STRIEBEL

LOOK—WE'D BETTER ALL GO HOME—I'M SORRY, BUT OUR GUEST HAS PROBABLY MISSED HIS TRAIN!
FINE THING!
SOME MANNERS!
WHY DIDN'T HE WIRE YOU, THEN?
WELL—WHAT CAN YOU EXPECT FROM A GREAT BIG GOOD LOOKING MAN—THEY'RE ALL THE SAME! COME, DEAR!
YES, LOVE!
SO LONG!
H'LO!

DON WINSLOW OF THE NAVY — Threshold — BY FRANK MARTINEK

NOW, LET'S SEE.. JUST BEFORE OUR ABDUCTORS PULLED INTO THEIR HEADQUARTERS— WASN'T THERE ANOTHER SOUND?
I REMEMBER! IT WAS A RUMBLING NOISE OVERHEAD
CHECK! WE'RE GOING UNDER THE ELEVATED RIGHT NOW. SLOW DOWN, DEVEREAUX
WE MUST BE VERY CLOSE NOW TO—
PAINT! WHAT MAKES THAT SMELL OF FRESH PAINT? IT'S THE FINAL TIP-OFF!
BY GEORGE! THIS NICE NEW HIGH BOARD FENCE— WITH A CLOSED GATE!
WELL, WHAT ARE WE WAITING FOR?

BIG CHIEF WAHOO — BY SAUNDERS AND WOGGON

DONALD DUCK — That's Putting Her in Her Place! — BY WALT DISNEY

YEAH, THAT'S WHAT I SAID... PROMISE NOT TO BACK-SEAT DRIVE AND I'LL TAKE YOU FOR A RIDE!
WELL, I WON'T PROMISE! I CERTAINLY HAVE A RIGHT TO SOME CONTROL OVER MY SAFETY!
9-6

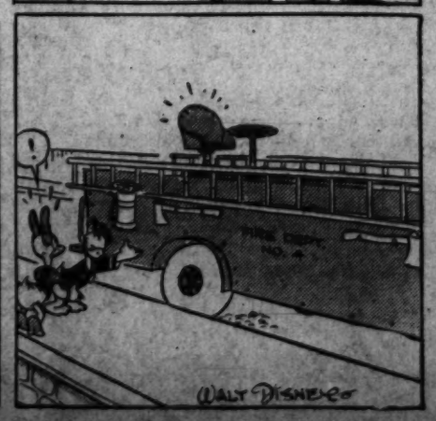

KING OF THE ROYAL MOUNTED

I HEAR VIC WINDSOR'S CAR COMIN' UP TH' BEACH! BE YE SCAIRT, PRINCESS?
NO, CAP'N TRAWLER! LOCK ME IN THE STUDIO AGAIN AN' GO AWAY--!
BUT--PLEASE, CAP'N--NOT TOO FAR AWAY!
DON'T YE FRET! I'LL BE CRUISIN' AROUN' WITHIN HAILIN' DISTANCE!
CLICK!
GOOD MORNING, DEARIE!--I'VE BROUGHT A LITTLE SURPRISE FOR YOU!
THERE IS THE CAMP OF THE MAN YOU ARE ORDERED TO PROTECT, M'SIEU, LE KING!
IN SPITE OF THE BLIZZARD, YOU CERTAINLY GUIDED US STRAIGHT TO IT!
AND WHY NOT? I AM CHILD OF TUNDRA-BORN UNDER THE NORTHERN LIGHTS!
AND THAT'S ALL WE KNOW ABOUT YOU!
THIS CAMP CERTAINLY IS A WELCOME SIGHT, MR. NIELD!
KING! THANK HEAVENS YOU'VE REJOINED THIS ILL-FATED EXPEDITION!
BUT WHY DID YOU BRING THAT GIRL HERE?

THE HECHT CO.

F STREET AT 7th — NATIONAL 5100

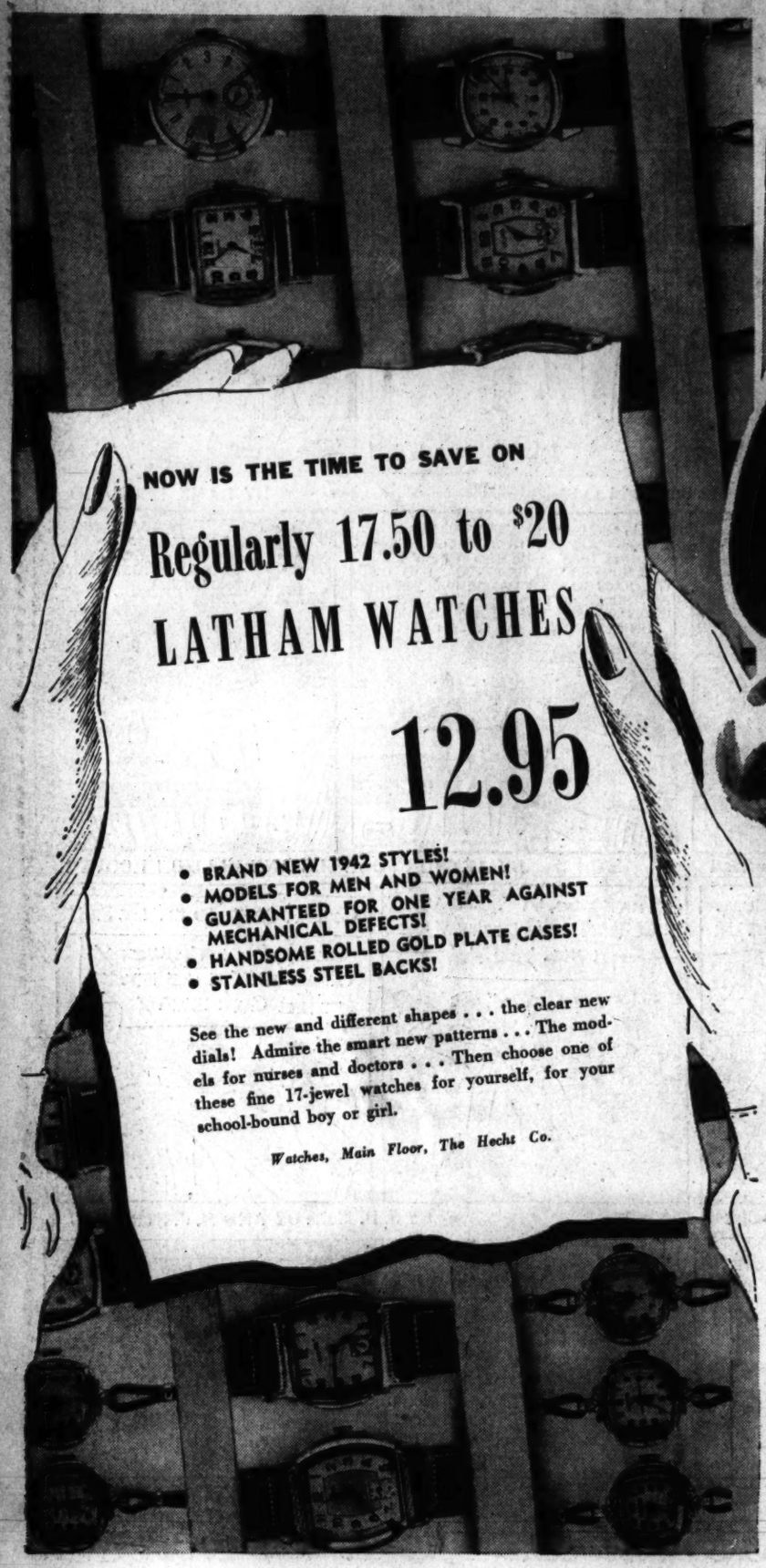

NOW IS THE TIME TO SAVE ON

Regularly 17.50 to $20 LATHAM WATCHES

12.95

- BRAND NEW 1942 STYLES!
- MODELS FOR MEN AND WOMEN!
- GUARANTEED FOR ONE YEAR AGAINST MECHANICAL DEFECTS!
- HANDSOME ROLLED GOLD PLATE CASES!
- STAINLESS STEEL BACKS!

See the new and different shapes . . . the clear new dials! Admire the smart new patterns . . . The models for nurses and doctors . . . Then choose one of these fine 17-jewel watches for yourself, for your school-bound boy or girl.

Watches, Main Floor, The Hecht Co.

REVEALING PROFILE BRIMS . . DRAMATIC BACK DRAPE HATS

Your favorite flattering profile brim . . . this time in a new version . . . with high crown to add inches to your height . . . smartly accented with bright feather . . . Classic enough for your tweeds and tailored wools . . . The other a soft felt that fits down on your head in the back . . . draping into sophisticated snood in contrasting rayon velveteen . . . To see them is to want them. Black, brown and fall colors.

5.95

Millinery, Third Floor, The Hecht Co.

YOUR "ALL WEATHER" COMPANIONS

REVERSIBLE COATS

10.95

Bold bright plaid reversibles . . . as gay a companion as you'd want . . . come rain or shine . . . A smart boxy-boy-coat with plaid wool on one side and with cream-colored gabardine on the reverse side . . . large flap pockets to accommodate everything from mittens to make-up . . . And with a detachable hood so you can wear a sport hat when the occasion calls. Sizes 10 to 18.

Other reversible coats in tweeds and fleeces (every one accurately labeled as to wool content) 10.95

Better Coats, Third Floor, The Hecht Co.

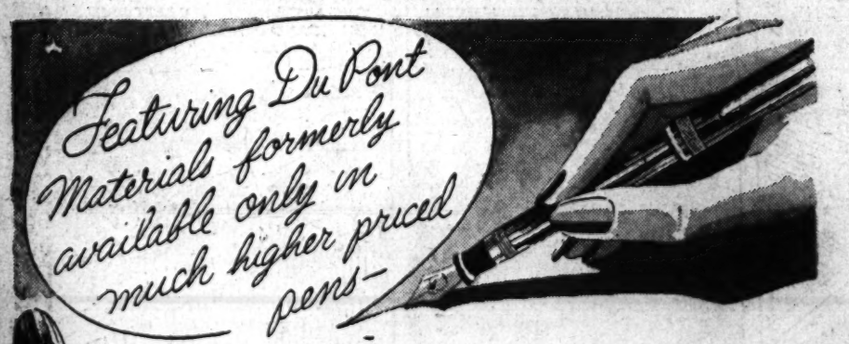

SALE! Personalized MAJESTIC PENS

WITH YOUR OWN NAME IN BLOCK LETTERS ENGRAVED IN GILT

59c

- *FOR MEN, WOMEN, BOYS AND GIRLS!*
- *FOR HOME, SCHOOL, OFFICE OR CAMP!*

Streamlined modern pens in the attractive Du Pont Simulated Pearl design . . . with easy gliding points . . . with specially constructed inner cap to prevent drying . . . with a visible ink supply . . . with precision construction throughout . . . Don't take our word for it . . . come in and try them for yourself . . . be more than satisfied and then select one in a smart color with a handsomely chased band.

Stationery, Main Floor, The Hecht Co.

PIGSKIN GLOVES IN THE MOST WANTED FALL COLORS!

2.29

Just the gloves you want for your tweeds . . . to go with your alligator handbags. Classic slip-on styles . . . made with fine tailoring and finesse. Beautiful selection of skins. A rare buy . . . so hurry in! In black, brown, natural, oatmeal and cork.

Gloves, The Hecht Co., Main Floor

SHEER VAN RAALTE HOSIERY

3 prs. 3.35 **1.15**

Sheer, yes . . . like a second skin . . . and they're proportioned to fit "you" . . . Fine three thread hosiery in short, medium and long lengths . . . In fall's newest shades for your blacks and dark colors . . . Sizes 8 to 11.

Hosiery, Main Floor, The Hecht Co.

YOUR NEW FALL RAMBLER HANDBAG

3.00

Double handle bag with four part gold color metal frame . . . making three individual inside sections and two generously sized outside swagger pockets. For you who carry a million things around with you. Of rich-looking grained leather. In blue, brown and black.

Handbags, The Hecht Co., Main Floor

The Hecht Co. . . . The Store of Nationally Famous Merchandise . . . F Street at 7th